

A NEW MIDDLE SCHOOL BUILDING FOR CREATIVE LEARNING ACADEMY

3151 HYDE PARK ROAD PENSACOLA, FLORIDA 32503



CALDWELL
ASSOCIATES ARCHITECTS

116 N TARRAGONA STREET, PENSACOLA, FL 32502
(850) 432 9500 | CALDWELL-ASSOC.COM

License No: AR0007462 | License No: ID0003848

PROJECT ISSUES:

SCHEMATIC DESIGN: 6/25/2023

DESIGN DEVELOPMENT: 8/21/2023

100% CONSTRUCTION DOCUMENTS: 11/17/2023

REVISION 1 - 2/20/24 CIVIL ONLY

REVISION 2 - 2/28/24 RFI REVISIONS

REVISION 3 - 3/21/24 CP COMMENTS

CONFORMANCE SET 4/16/2024

PROJECT TEAM:

CIVIL

KENNETH HORNE & ASSOCIATES

LANDSCAPING

FORME DESIGN GROUP

STRUCTURAL

MCCARTHY ENGINEERING

ARCHITECTURAL

CALDWELL ASSOCIATES

FIRE PROTECTION

H.M. YONGE & ASSOCIATES

MECHANICAL/PLUMBING

H.M. YONGE & ASSOCIATES

ELECTRICAL

KLOCKE ASSOCIATES

PROJECT:

CREATIVE LEARNING

ACADEMY

**3151 HYDE PARK RD.
PENSACOLA, FL**

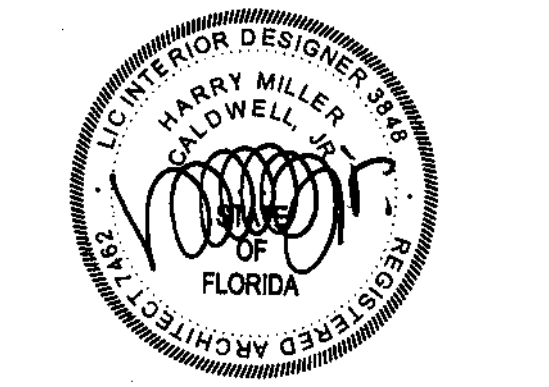

PROJECT NO. : 22028

SHEET TITLE:

TITLE SHEET

LOCATION MAPS

PROJECT TEAM

CIVIL
KENNETH HORNE & ASSOCIATES, INC.
7201 NORTH 9TH AVENUE, SUITE 6
PENSACOLA, FL 32504
(850)471-9005 PH.

LANDSCAPING
FORME DESIGN GROUP
4133 NORTH CAHABA DRIVE
VESTAVIA HILLS, AL 35243
(662) 418-7450 PH.

STRUCTURAL
MCCARTHY ENGINEERING, INC.
216 EAST GOVERNMENT STREET
PENSACOLA, FL 35202
(850) 475-1286 PH.

ARCHITECT
CALDWELL ASSOCIATES ARCHITECTS, INC.
116 NORTH TARRAGONA STREET
PENSACOLA, FL 35201
(850) 439-6576 PH.

MECHANICAL/PLUMBING/FIRE PROTECTION
H.M. YONGE & ASSOCIATES, INC.
51 EAST GREGORY STREET
PENSACOLA, FL 32502
(850)434-2661 PH.

ELECTRICAL
KLOCKE & ASSOCIATES, INC.
51 EAST GREGORY STREET
PENSACOLA, FL 35202
(850) 434-0989 PH.

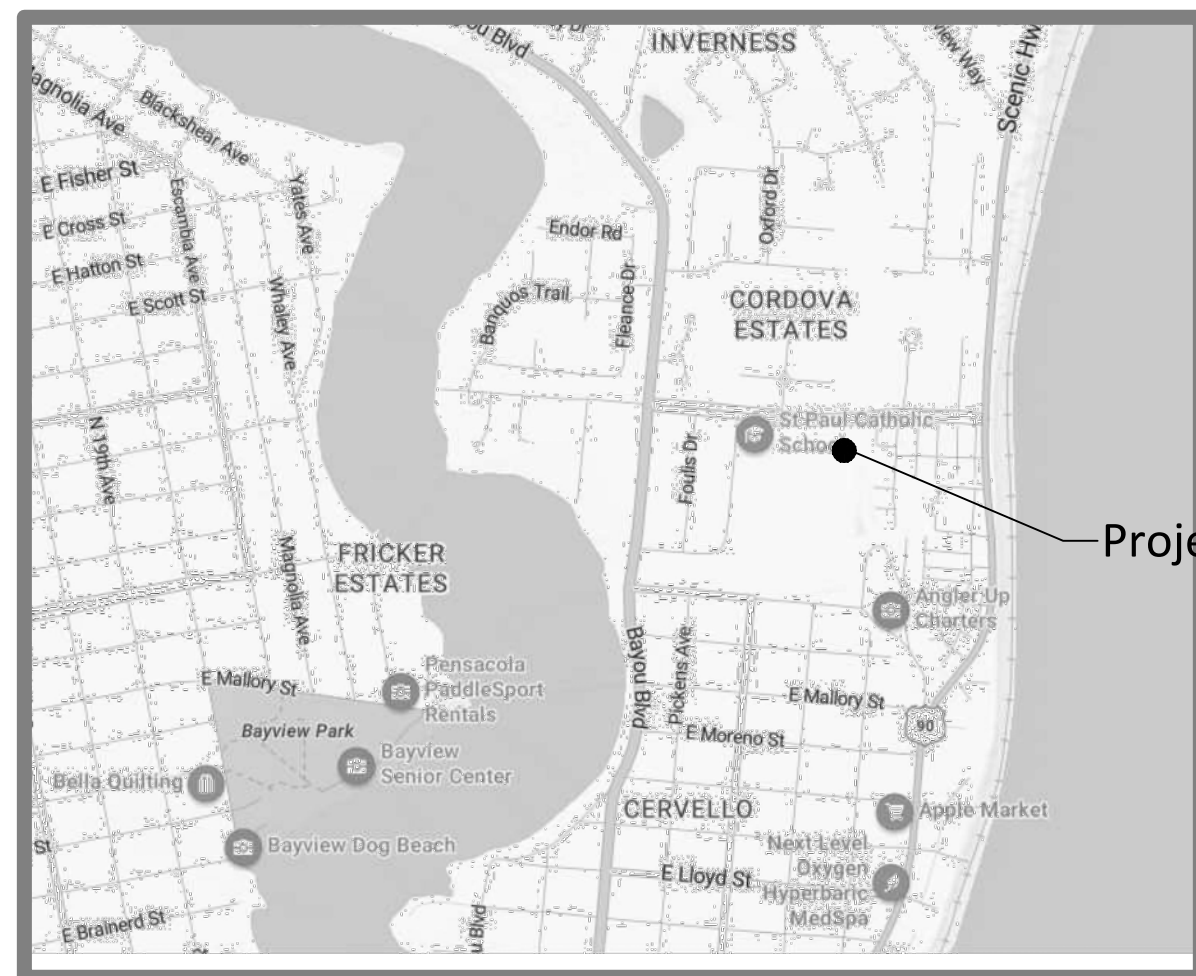

Project Location

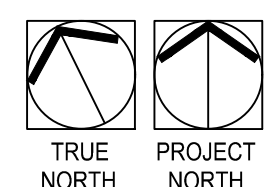

1

VICINITY MAP

G001

NO SCALE



Project Location

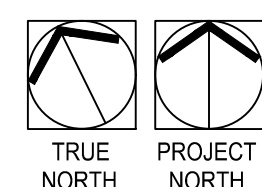

2

LOCATION MAP

G001

1/4" = 1'-0"

SYMBOLS LEGEND		GENERAL NOTES		INDEX OF DRAWINGS		INDEX OF DRAWINGS			
				SHEET NO.	SHEET NAME	ISSUE DATE	SHEET NO.	SHEET NAME	ISSUE DATE
	KEYNOTE; SEE GENERAL NOTE 6	1.	DO NOT SCALE DRAWINGS. REFERENCE DIMENSIONS OF DRAWINGS AND FIELD VERIFY.	GENERAL			INTERIORS		
	ROOM IDENTIFICATION	2.	UNLESS NOTED OTHERWISE, DIMENSIONS ARE TO CENTER OF STUD, OR CENTER OF FURRING STUD. PERIMETER DIMENSIONS ARE TO OUTSIDE FACE OF CONCRETE.	G001	TITLE SHEET LOCATION MAPS	11/17/2023	I101	FINISH PLANS	11/17/2023
	DOOR IDENTIFICATION; SEE DOOR SCHEDULE	3.	UNLESS NOTED OTHERWISE, PROVIDE CONTINUOUS 2 X 6 BLOCKING OR 18 GA. GALVANIZED METAL STRAPPING FOR ALL HANDRAILS, GRAB BARS, OTHER ACCESSORIES, FIXTURES, BRACKETS, OFCI ITEMS AND MISCELLANEOUS SPECIALTIES.	G002	INDEX OF DRAWINGS, GENERAL NOTES AND LEGENDS	11/17/2023	I102	FURNITURE PLANS	11/17/2023
	WINDOW OR LOUVER IDENTIFICATION; SEE SCHEDULES	4.	ALL WALL MOUNTED CABINETS, WALL MOUNTED TV'S AND MONITORS SHALL HAVE WOOD BLOCKING BETWEEN THE STUDS FOR INSTALLATION.	G003	STANDARD INSTALLATION DETAILS & TYPICAL DETAILS	11/17/2023	I103	SIGNAGE PLANS & DETAILS	11/17/2023
	EQUIPMENT IDENTIFICATION; SEE EQUIPMENT PLAN	5.	DUE TO MANUFACTURERS' VARIATION WITH SIZES OF EQUIPMENT, CASEWORK, PLUMBING FIXTURES, ETC., ALL DIMENSIONS REFERRING TO THE SPACE WHERE SUCH ITEMS ARE BUILT-IN SHALL BE VERIFIED WITH THE ITEM SUPPLIED.	G004	GENERAL ASSEMBLIES	11/17/2023	I201	INTERIOR ELEVATIONS	11/17/2023
	TOILET ACCESSORY; SEE ACCESSORY SCHEDULE	6.	KEYNOTE NUMBERING SEQUENCE FOUND ON ONE SHEET IS INDEPENDENT FROM OTHER SHEETS IN THE SET.	G101	LIFE SAFETY PLANS AND CODE STUDY	11/17/2023	I202	INTERIOR ELEVATIONS	11/17/2023
	WALL TYPE; SEE WALL TYPE SCHEDULE	7.	DO NOT SEPARATE CONSTRUCTION DOCUMENTS. CONTRACTOR IS RESPONSIBLE FOR CAPTURING AND COORDINATING ALL OF THE INFORMATION IN THIS SET OF DRAWINGS AND SPECIFICATIONS. ARCHITECT IS NOT RESPONSIBLE FOR SUBCONTRACTOR BIDS BASED ON REVIEW OF A PORTION OF THE DRAWINGS OR SPECIFICATIONS.	CIVIL			I203	INTERIOR ELEVATIONS	11/17/2023
	ELEVATION	8.	CONTRACTOR SHALL COORDINATE WITH ALL TRADES PRIOR TO COMMENCING WORK.	C001	COVER	11/17/2023	I204	INTERIOR ELEVATIONS	11/17/2023
	NORTH ARROW	9.	CONTRACTOR IS RESPONSIBLE FOR COORDINATION AND FACILITATION OF ANY (OWNER OR CONTRACTOR) VENDOR'S FURNITURE, FIXTURE OR EQUIPMENT INSTALLATION. THIS INCLUDES COORDINATING LOCATION AND QUANTITY OF ALL ELECTRICAL, PLUMBING OR OTHER UTILITY INFRASTRUCTURE NEEDED TO SUPPORT SUCH ITEMS.	C002	SITE NOTES & LEGEND	11/17/2023	I401	INTERIOR FINISH LEGEND	11/17/2023
	REVISION SYMBOL WITH CLOUD			C003	CIVIL NOTES & LEGEND	11/17/2023	FIRE PROTECTION		
	EXTERIOR ELEVATION			C004	SWPPP NOTES	11/17/2023	F101	FIRE PROTECTION FIRST FLOOR PLAN	11/17/2023
	INTERIOR ELEVATION			C005	SWPPP DETAILS	11/17/2023	F102	FIRE PROTECTION SECOND FLOOR PLAN	11/17/2023
	DETAIL NUMBER SHEET DRAWN ON			C006	KEY SHEET	11/17/2023	F201	FIRE PROTECTION SCHEDULES, LEGEND AND DETAILS	11/17/2023
	SECTION SHEET DRAWN ON			C101	EXISTING CONDITIONS & DEMOLITION PLAN	11/17/2023	PLUMBING		
	ENLARGED CALLOUT SHEET DRAWN ON			C102	EXISTING CONDITIONS & DEMOLITION PLAN	11/17/2023	P101	WASTE PIPE FIRST FLOOR PLAN	11/17/2023
	TITLE KEY SHEET OF FIRST REFERENCE			C201	SITE GEOMETRY	11/17/2023	P102	WASTE PIPE SECOND FLOOR PLAN	11/17/2023
	VIEW NAME SHEET DRAWN ON			C301	UTILITY PLAN	11/17/2023	P201	WATER PIPE FIRST FLOOR PLAN	11/17/2023
				C302	UTILITY PLAN	11/17/2023	P202	WATER PIPE SECOND FLOOR PLAN	11/17/2023
				C401	GRADING & DRAINAGE PLAN	11/17/2023	P301	PLUMBING RISER DIAGRAMS	
				C402	GRADING & DRAINAGE PLAN	11/17/2023	P401	PLUMBING SCHEDULES, LEGEND AND DETAILS	11/17/2023
				C501	DETAILS	11/17/2023	MECHANICAL		
				C502	DETAILS	11/17/2023	M101	HVAC FIRST FLOOR DUCT PLAN	11/17/2023
				C503	DETAILS	11/17/2023	M102	HVAC SECOND FLOOR DUCT PLAN	11/17/2023
				C504	DETAILS	11/17/2023	M103	HVAC FIRST FLOOR PIPING AND CONTROLS PLAN	11/17/2023
				C601	LIFT STATION DETAILS	11/17/2023	M104	HVAC SECOND FLOOR PIPING AND CONTROLS PLAN	11/17/2023
				STRUCTURAL			M201	HVAC DETAILS	11/17/2023
				S001	GENERAL NOTES	11/17/2023	M202	HVAC DETAILS	11/17/2023
				S002	GENERAL NOTES & WIND PRESSURES	11/17/2023	M301	HVAC CONTROLS	11/17/2023
				S003	STRUCTURAL LOADING CRITERIA	11/17/2023	M302	HVAC CONTROLS	11/17/2023
				S004	STRUCTURAL ISOMETRIC VIEW(S)	11/17/2023	M401	HVAC SCHEDULES	11/17/2023
				S100	FOUNDATION PLAN	11/17/2023	M402	HVAC SCHEDULES AND LEGEND	11/17/2023
				S101	CONTRACTION JOINT PLAN	11/17/2023	ELECTRICAL		
				S110	2ND FLOOR FRAMING PLAN	11/17/2023	E001	PARTIAL ELECTRICAL SITE PLAN	11/17/2023
				S120	ROOF FRAMING PLAN	11/17/2023	E002	PARTIAL ELECTRICAL SITE PLAN	11/17/2023
				S200	FRAMING ELEVATIONS	11/17/2023	E003	LEGEND, RISER DIAGRAM, FIXTURE SCHEDULE	11/17/2023
				S201	FRAMING ELEVATIONS	11/17/2023	E004	PANELBOARD SCHEDULES	11/17/2023
				S202	FRAMING ELEVATIONS	11/17/2023	E005	PANELBOARD SCHEDULES	11/17/2023
				S203	BRACING ELEVATION(S)	11/17/2023	E006	LIGHTING CONTROL DETAILS	11/17/2023
				S210	STRUCTURAL SECTION(S)	11/17/2023	E101	FIRST FLOOR LIGHTING PLAN	11/17/2023
				S220	LARGE OPENING ELEVATION(S)	11/17/2023	E102	SECOND FLOOR LIGHTING PLAN	11/17/2023
				S300	CONCRETE DETAILS	11/17/2023	E103	FIRST FLOOR POWER & SIGNAL PLAN	11/17/2023
				S400	MASONRY DETAILS	11/17/2023	E104	SECOND FLOOR POWER & SIGNAL PLAN	11/17/2023
				S500	STRUCTURAL STEEL DETAILS	11/17/2023	E105	FIRST FLOOR MECHANICAL POWER PLAN	11/17/2023
				S501	STRUCTURAL STEEL DETAILS	11/17/2023	E106	SECOND FLOOR MECHANICAL POWER PLAN	11/17/2023
				S502	STRUCTURAL STEEL DETAILS	11/17/2023	E107	FIRST FLOOR FIRE ALARM SYSTEM PLAN	11/17/2023
				S503	STRUCTURAL STEEL DETAILS	11/17/2023	E108	SECOND FLOOR FIRE ALARM SYSTEM PLAN	11/17/2023
				S600	LTGA DETAILS	11/17/2023	E109	FIRST FLOOR COMMUNICATIONS SYSTEM PLAN	11/17/2023
				S601	LTGA DETAILS WALL ALONG GRIDLINE H	11/17/2023	E110	SECOND FLOOR COMMUNICATIONS SYSTEM PLAN	11/17/2023
				ARCHITECTURAL					
				A100	ARCHITECTURAL SITE PLAN	11/17/2023			
				A101	FIRST FLOOR PLAN	11/17/2023			
				A102	SECOND FLOOR PLAN	11/17/2023			
				A103	FIRST FLOOR REFLECTED CEILING PLAN	11/17/2023			
				A104	SECOND FLOOR REFLECTED CEILING PLAN	11/17/2023			
				A105	ROOF PLAN & ROOF DETAILS	11/17/2023			
				A106	MECHANICAL ENCLOSURE PLAN & DETAILS	11/17/2023			
				A201	EXTERIOR ELEVATIONS - NORTH & EAST & EXTERIOR FINISH SCHEDULE	11/17/2023			
				A202	EXTERIOR ELEVATIONS - SOUTH & WEST	11/17/2023			
				A300	BUILDING SECTIONS	11/17/2023			
				A301	BUILDING SECTIONS	11/17/2023			
				A302	WALL SECTIONS	11/17/2023			
				A303	WALL SECTIONS	11/17/2023			
				A304	WALL SECTIONS	11/17/2023			
				A305	WALL SECTIONS	11/17/2023			
				A306	WALL SECTIONS	11/17/2023			
				A310	TYPICAL CEMENTITIOUS SIDING DETAILS	11/17/2023			
				A311	TYPICAL CEMENTITIOUS SIDING DETAILS	11/17/2023			
				A312	SECTIONS DETAILS	11/17/2023			
				A313	SECTIONS DETAILS	11/17/2023			
				A401	ENLARGED STAIR PLANS	11/17/2023			
				A402	ENLARGED STAIR PLANS, SECTIONS & DETAILS	11/17/2023			
				A403	ENLARGED ELEVATOR PLANS, SECTIONS & DETAILS	11/17/2023			
				A404	STAIR DETAILS	11/17/2023			
				A501	MILLWORK DETAILS	11/17/2023			
				A502	MILLWORK DETAILS	11/17/2023			
				A503	MILLWORK DETAILS	11/17/2023			
				A601	DOOR SCHEDULE	11/17/2023			
				A602	INTERIOR DOOR DETAILS	11/17/2023			
				A603	EXTERIOR DOOR DETAILS	11/17/2023			
				A604	EXTERIOR DOOR DETAILS	11/17/2023			
				A605	WINDOW DETAILS	11/17/2023			

CALDWELL ASSOCIATES ARCHITECTS
 116 N TARRAGONA STREET, PENSACOLA, FL 32502
 (850) 432 9500 | CALDWELL-ASSOC.COM
 License No: AR0007462 | License No: ID0003848

PROJECT ISSUES:
 SCHEMATIC DESIGN: 6/25/2023
 DESIGN DEVELOPMENT: 8/21/2023
 100% CONSTRUCTION DOCUMENTS: 11/17/2023
 REVISION 1 - 2/20/24 CIVIL ONLY
 REVISION 2 - 2/28/24 RFI REVISIONS
 REVISION 3 - 3/21/24 CP COMMENTS
 CONFORMANCE SET 4/16/2024

PROJECT TEAM:
 CIVIL
 KENNETH HORNE & ASSOCIATES
 LANDSCAPING
 FORME DESIGN GROUP
 STRUCTURAL
 MCCARTHY ENGINEERING
 ARCHITECTURAL
 CALDWELL ASSOCIATES
 FIRE PROTECTION
 H.M. YONGE & ASSOCIATES
 MECHANICAL/PLUMBING
 H.M. YONGE & ASSOCIATES
 ELECTRICAL
 KLOCKE ASSOCIATES

PROJECT:
CREATIVE LEARNING ACADEMY

**3151 HYDE PARK RD.
 PENSACOLA, FL**

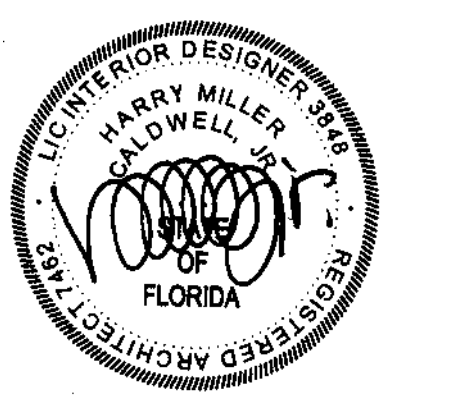

PROJECT NO. : 22028
 SHEET TITLE:
 INDEX OF DRAWINGS, GENERAL NOTES AND LEGENDS

SHEET NUMBER:
G002

STANDARD INSTALLATION GUIDELINE DETAILS

ACCESSIBLE ACCESSORY HEIGHTS FOR CHILDREN
SEE TOILET ACCESSORY SCHEDULE ON SHEET A101

Front Approach Maneuvering Clearances at Doors

PULL SIDE: 5'-0" MIN, 24" PREFERRED, 18" MIN

PUSH SIDE: 4'-0" MIN, 1'-0" MIN

2023 FBC-A 604 WATER CLOSETS AND TOILET COMPARTMENTS

16" - 18" CLEAR FLOOR SPACE, 60" MIN, 56" MIN

Size and Spacing of Grab Bars

1 1/2" x 1 1/2" Ø

Accessible Accessory Heights

SOAP DISPENSER: 3'-8"

PAPER TOWEL DISPENSER: 3'-4"

TOILET TISSUE DISPENSER: 1 1/2" MIN CLEAR, 3'-4"

GRAB BAR: 17" - 19"

24"x36" MIRROR: 3'-0"

Hinge Side Approach Maneuvering Clearances at Doors

PULL SIDE: X, Y

PUSH SIDE: 54" MIN, 22" MIN, Y

NOTE: X=36" MINIMUM IF Y=60"; X=42" MINIMUM IF Y=54"

Grab Bars at Water Closets

BACK WALL (A): 36" MIN, 33" - 36" TO T.O. BAR

SIDE WALL (B): 54" MIN, 42" MIN, 33" - 36" TO T.O. BAR, 17" - 19"

Dispenser Outlet Location

7" - 9", 15" MIN, 33" MIN, 36" MAX, 48" MAX

Interior Signage

TACTILE SIGNS: 1'-6" CLEAR

OVERHEAD/FLAG SIGNS: 80" MIN CLEAR TO BOTTOM

DIRECTORIES & DIRECTIONAL SIGNS: 40" MIN TO VISUAL CHARACTERS

NOTE: SEE ADA SIGN INSTALLATION GUIDELINES AT WWW.ADA.GOV FOR PROPER PLACEMENT AND SPACING.

Latch Side Approach Maneuvering Clearances at Doors

PULL SIDE: Y, 48" MIN, X, 24" MIN

PUSH SIDE: X, 24" MIN, Y, 42" MIN

NOTE: Y=54" MINIMUM IF DOOR HAS A CLOSER; Y=48" MINIMUM IF DOOR HAS A CLOSER

Protruding Dispenser Below Grab Bar

1 1/2" MIN, 15" MIN, 7" - 9"

Protruding Dispenser Above Grab Bar

12" MIN, 48" MAX, 7" - 9"

Lavatory Clearances

SNAP ON INSULATION KIT IF PANEL IS NOT PROVIDED

8" MIN, 27" MIN, 9" MIN, 34" MAX, 40" MAX, 6" MAX, 11" MIN, 17" MIN DEPTH

Fire Extinguisher

42" MIN, 48" MAX

NOTES:
1. DIMENSION SHOWN IS TO CARRYING HANDLE. APPLIES TO BRACKET OR CABINET MOUNTED EXTINGUISHERS. FOR SEMI RECESSED CABINET LOCATIONS, INSTALL SUCH THAT THE BOTTOM OF THE RECESSED PORTION OF THE CABINET IS 28" ABOVE FINISHED FLOOR.
2. SEE OSHA INSTALLATION GUIDELINES AT WWW.OSHA.GOV FOR PROPER PLACEMENT AND SPACING.

Drinking Fountain

38" - 43", 36" MAX

NOTE: AT ACCESSIBLE FOUNTAIN, THE SPOUT OUTLET TO BE NO MORE THAN 36" ABOVE THE FLOOR. SEE PLUMBING SPECS FOR EXACT FIXTURE AND HEIGHTS.

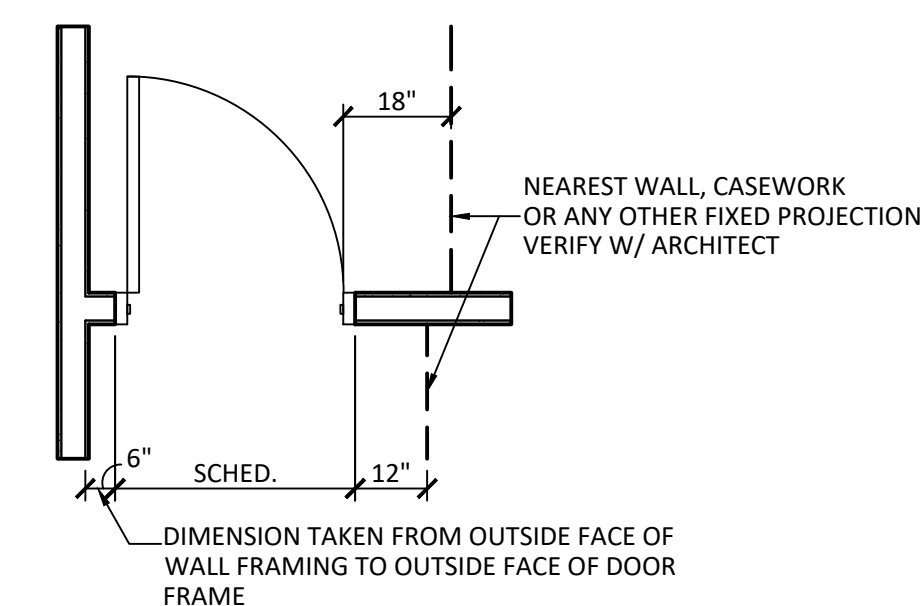

1 TYPICAL DOOR PLACEMENT
G003 NO SCALE

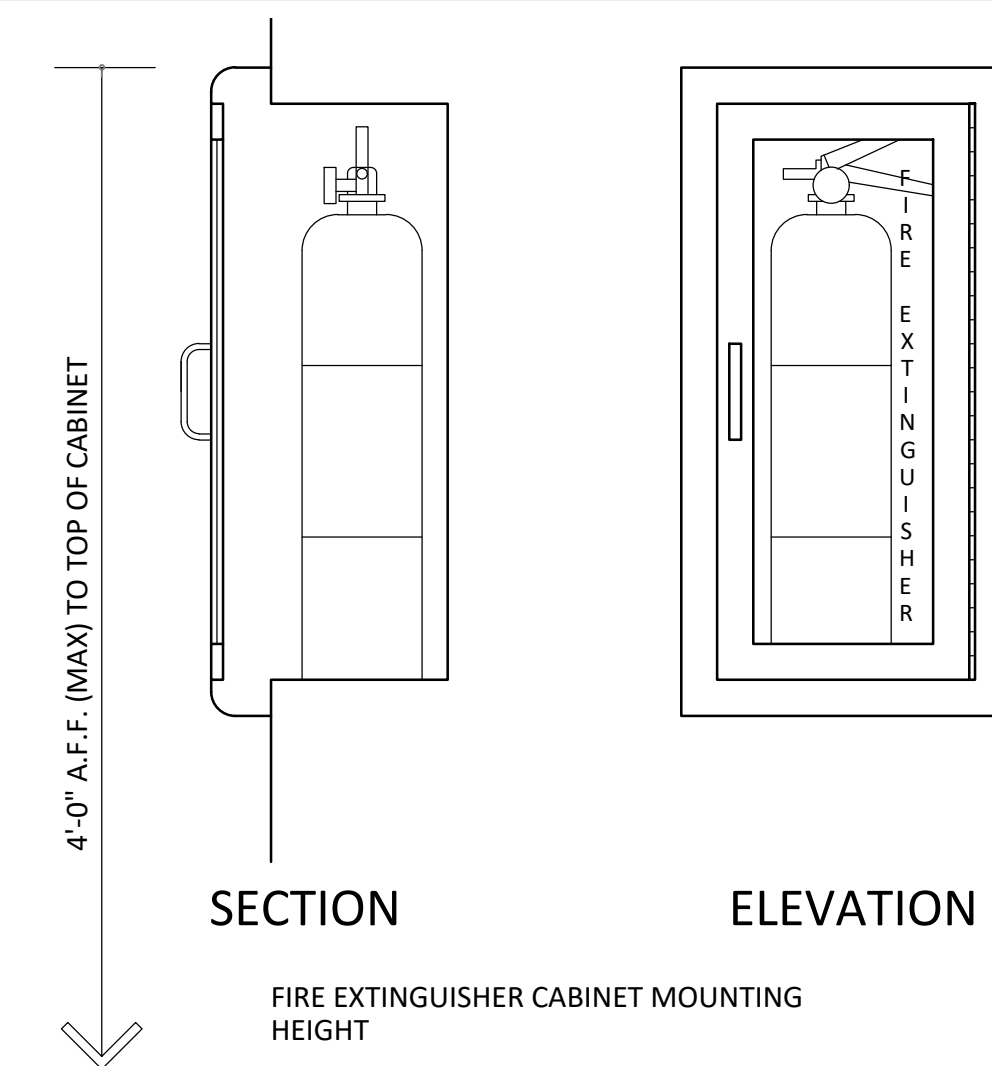

- NOTES:
- MOUNTING HEIGHT SHOWN ASSUMES A CLEAR FLOOR SPACE OF 30" X 48" FOR PARALLEL APPROACH OF WHEELCHAIR. WHERE SPACE FOR FORWARD APPROACH ONLY OCCURS, LOWER CABINET SO MAXIMUM REACH TO HANDLE DOES NOT EXCEED 4'-0"
 - WHERE FIRE EXTINGUISHER CABINETS ARE BUILT INTO CONCRETE UNIT WALLS, FILL CORE SPACES ALL AROUND AND BEHIND BOXES WITH SUITABLE FIRE RESISTIVE MATERIAL TO PRESERVE THE FIRE RESISTANCE OF THE WALL.

2 TYPICAL DETAIL
FIRE EXTINGUISHER CABINET
G003 NO SCALE

PROJECT ISSUES:
SCHEMATIC DESIGN: 6/25/2023
DESIGN DEVELOPMENT: 8/21/2023
100% CONSTRUCTION DOCUMENTS: 11/17/2023

REVISION 1 - 2/20/24 CIVIL ONLY
REVISION 2 - 2/28/24 RFI REVISIONS
REVISION 3 - 3/21/24 CP COMMENTS

CONFORMANCE SET 4/16/2024

PROJECT TEAM:

- CIVIL: KENNETH HORNE & ASSOCIATES
- LANDSCAPING: FORME DESIGN GROUP
- STRUCTURAL: MCCARTHY ENGINEERING
- ARCHITECTURAL: CALDWELL ASSOCIATES
- FIRE PROTECTION: H.M. YONGE & ASSOCIATES
- MECHANICAL/PLUMBING: H.M. YONGE & ASSOCIATES
- ELECTRICAL: KLOCKE ASSOCIATES

PROJECT:
CREATIVE LEARNING ACADEMY

3151 HYDE PARK RD.
PENSACOLA, FL

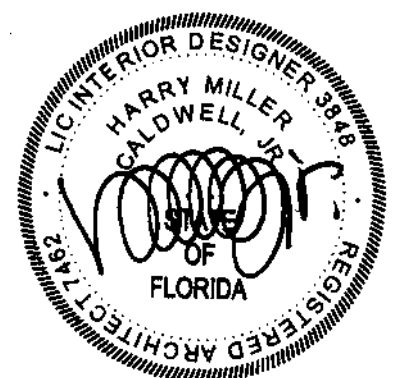

PROJECT NO.: 22028
SHEET TITLE:

STANDARD INSTALLATION
DETAILS & TYPICAL DETAILS

SHEET NUMBER:

G003

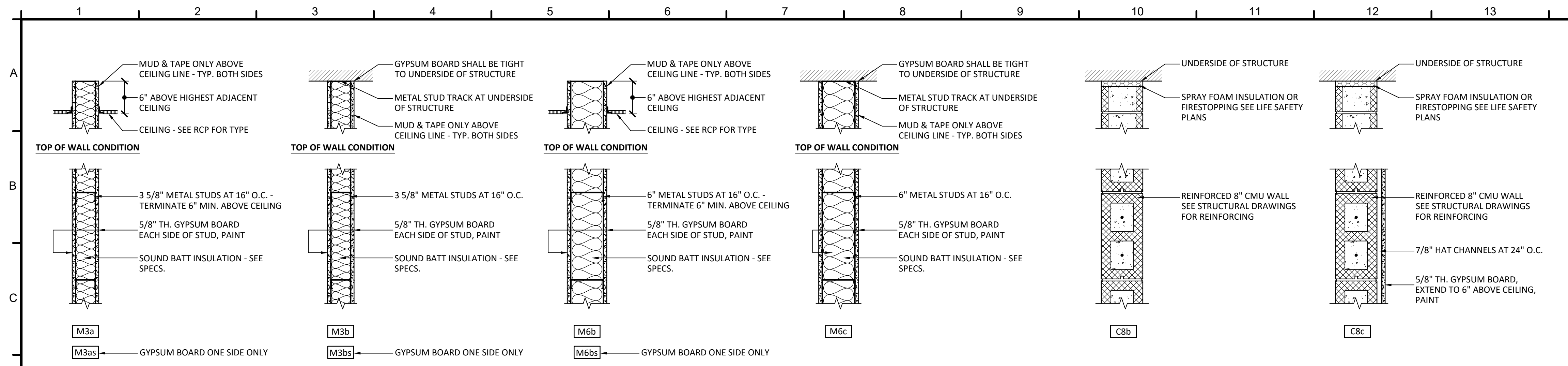

1 INTERIOR WALL TYPES
G004 1" = 1'-0"

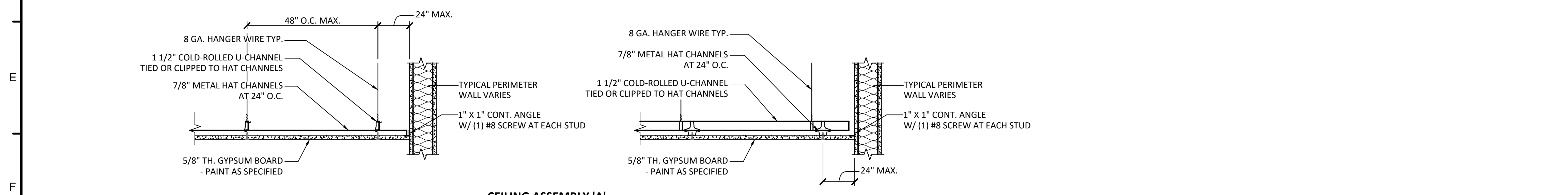

2 CEILING ASSEMBLIES
G004 1" = 1'-0"

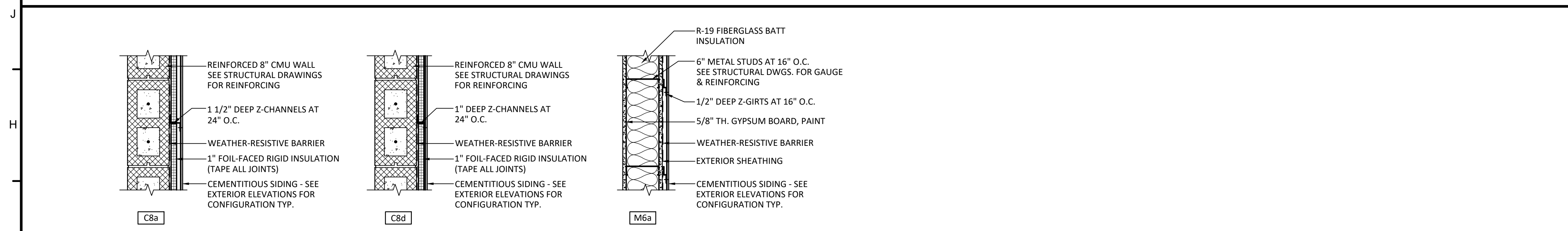

3 EXTERIOR WALL TYPES
G004 1" = 1'-0"

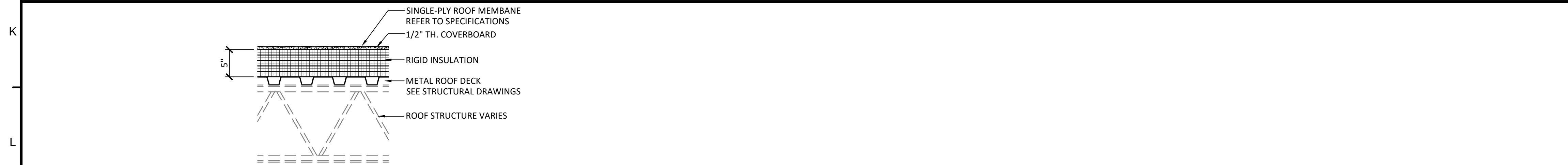

4 ROOF ASSEMBLIES
G004 1" = 1'-0"

WALL TYPE NOTES

1. PROVIDE SOUND INSULATION IN ALL INTERIOR WALLS.
2. ALL INTERIOR GYPSUM BOARD SYSTEMS SHALL EXTEND UP TO ROOF STRUCTURE ABOVE INCLUDING INTERIOR SIDE OF EXTERIOR WALLS. GYPSUM BOARD SHALL BE FULLY TAPED ABOVE THE CEILING LINE. FINISH SANDING & PAINTING IS NOT REQUIRED IN CONCEALED LOCATION ABOVE CEILING.
3. GYPSUM BOARD SHALL BE FULLY TAPED, FLOATED, SANDED AND PAINTED BELOW CEILING. TYPICAL, UNLESS NOTED OTHERWISE.
4. GENERAL CONTRACTOR SHALL PROVIDE BLOCKING FOR ALL REQUIRED ITEMS SUCH AS BUT NOT LIMITED TO PLUMBING FIXTURES, BATH ACCESSORIES, TELEVISIONS, DRINKING FOUNTAINS, AND WALL HUNG COUNTERTOPS & CABINETS.
5. ALL RATED WALL ASSEMBLIES SHALL BE PERMANENTLY IDENTIFIED W/ SIGNS OR STENCILING ABOVE THE CEILING.
6. GYPSUM BOARD SHALL NOT BE INSTALLED IN CONCEALED SPACES UNLESS NOTED OTHERWISE
7. REFER TO ENTIRE SET OF BID DOCUMENTS FOR ALL BLOCKING REQUIREMENTS.

- GENERAL NOTES FOR FIRE-RATED WALLS:**
1. PENETRATIONS FOR CABLES, CONDUITS, PIPES AND MECHANICAL DUCTS SHALL BE PROTECTED BY A SYSTEM OF MATERIAL THAT IS CAPABLE OF LIMITED THE TRANSFER OF SMOKE.
 2. SMOKE PARTITION ASSEMBLIES SHALL EXTEND TO DECK OR FLOOR ABOVE AND MEET REQUIREMENTS FOR SMOKE AND DRAFT CONTROL AS OUTLINED IN THE FLORIDA BUILDING CODE AND NFPA 101

- MARKING & IDENTIFICATION FOR FIRE-RATED WALLS:**
1. WALL REQUIRED TO HAVE PROTECTED OPENINGS OR PENETRATIONS SHALL BE EFFECTIVELY AND PERMANENTLY IDENTIFIED WITH SIGNS OR STENCILING.
 2. LOCATE IN ACCESSIBLE, CONCEALED CEILING SPACES.
 3. LOCATE WITHIN 15 FT. OF THE END OF EACH WALL AND AT INTERVALS NOT EXCEEDING 30FT. MEASURED ALONG THE WALL OR PARTITION. INCLUDE LETTERING NOT LESS THAN 3" IN HEIGHT WITH A MINIMUM 3/8" STROKE IN CONTRASTING COLOR INCORPORATING THE SUGGESTED WORDING "FIRE BARRIER - PROTECT ALL OPENINGS" OR OTHER WORDING.

GENERAL NOTES

- COLD-FORMED STEEL FRAMING:**
1. COLD-FORMED STEEL FRAMING SHOWN FOR BIDDING PURPOSES. PER STRUCTURAL ENGINEER OF RECORD, COLD-FORMED STEEL FRAMING IS A DELEGATED DESIGN AND SHALL BE PROVIDED BY THE GENERAL CONTRACTOR.
- EXTERIOR NON-LOAD BEARING COLD-FORMED STEEL FRAMING:**
1. COLD-FORMED STEEL FRAMING SHOWN FOR BIDDING PURPOSES. PER STRUCTURAL ENGINEER OF RECORD, COLD-FORMED STEEL FRAMING IS A DELEGATED DESIGN AND SHALL BE PROVIDED BY THE GENERAL CONTRACTOR.
 2. ENGINEERED, SEALED SHOP DRAWINGS ARE REQUIRED FOR EXTERIOR NON-LOAD BEARING COLD-FORMED STEEL WALL FRAMING. THE CONTRACTOR SHALL BE RESPONSIBLE FOR PROVIDING STRUCTURAL ENGINEERED SHOP DRAWINGS FOR EXTERIOR WALL FRAMING.
 3. AT THE EXTERIOR OF ALL EXTERIOR WALLS, INSTALL 24" ADHERED WATERPROOFING APPLIED ON CENTER HORIZONTALLY W/ FINISH FLOOR. SEE DETAILS.
- INTERIOR NON-LOAD BEARING COLD-FORMED STEEL FRAMING:**
1. STRUCTURAL ENGINEERING IS NOT REQUIRED FOR INTERIOR NON-LOAD BEARING COLD-FORMED STEEL WALL FRAMING.
 2. ENGINEERED, SEALED SHOP DRAWINGS ARE NOT REQUIRED FOR INTERIOR NON-LOAD BEARING COLD-FORMED STEEL WALL FRAMING.

PROJECT TEAM:

- CIVIL: KENNETH HORNE & ASSOCIATES
- LANDSCAPING: FORME DESIGN GROUP
- STRUCTURAL: MCCARTHY ENGINEERING
- ARCHITECTURAL: CALDWELL ASSOCIATES
- FIRE PROTECTION: H.M. YONGE & ASSOCIATES
- MECHANICAL/PLUMBING: H.M. YONGE & ASSOCIATES
- ELECTRICAL: KLOCKE ASSOCIATES

PROJECT: CREATIVE LEARNING ACADEMY

3151 HYDE PARK RD. PENSACOLA, FL

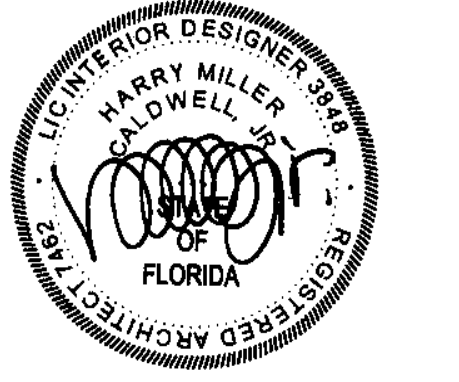

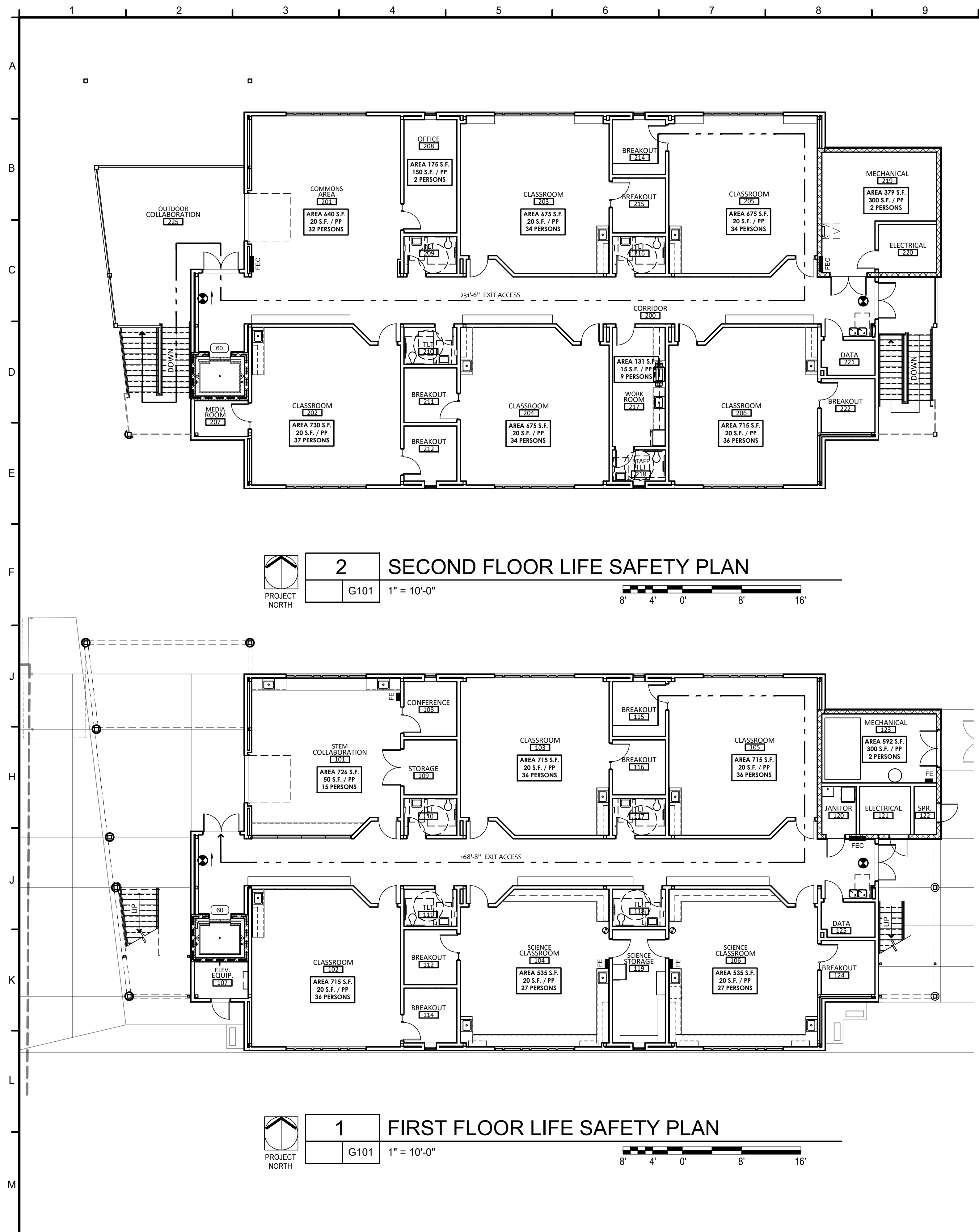

2 SECOND FLOOR LIFE SAFETY PLAN
 PROJECT NORTH
 G101 1" = 10'-0"
 8' 4' 0' 8' 16'

1 FIRST FLOOR LIFE SAFETY PLAN
 PROJECT NORTH
 G101 1" = 10'-0"
 8' 4' 0' 8' 16'

LEGEND

- ONE HOUR FIRE-RATED WALL (8" CMU WALL)
- (60) FIRE RATED DOOR/FRAE (60 MINUTE DEPICTED)
- ⊗ EGRESS EXIT
- FEC FIRE EXTINGUISHER AND SEMI-RECESSED CABINET
- FE WALL MOUNTED FIRE EXTINGUISHER

CODE ANALYSIS

OCCUPANCY CLASSIFICATION
 FBC-B 2023: GROUP E - EDUCATIONAL K-12 CLASSROOM

CONSTRUCTION TYPE
 FBC-B 2023: TYPE II - B, SPRINKLERED

BUILDING HEIGHT AND AREA
 FBC-B 2023 TABLES 504.3, 504.4, AND 506.2
 OCCUPANCY CLASSIFICATION E

BUILDING HEIGHT:

ALLOWABLE	3 STORIES / 75 FEET
ACTUAL	2 STORIES / 35 FEET

BUILDING AREA:

ALLOWABLE	108,750 S.F. WITH FRONTAGE
ACTUAL	14,314 S.F. TOTAL 2 STORIES

FIRE RESISTANCE OF BUILDING ELEMENTS

FBC-B 2023 TABLES 601 AND 602 CONSTRUCTION TYPE II - B

PRIMARY STRUCTURAL FRAME	0 HOUR
BEARING WALLS	
EXTERIOR > 30 FT SEPARATION	0 HOUR
INTERIOR	0 HOUR
NON-BEARING WALLS	
EXTERIOR > 30 FT SEPARATION	0 HOUR
INTERIOR	0 HOUR
FLOOR AND SECONDARY MEMBERS	0 HOUR
ROOF AND SECONDARY MEMBERS	0 HOUR

SPECIAL DETAILED REQUIREMENTS OF EDUCATIONAL OCCUPANCY

FBC-B 2023 SECTION 468.1 THROUGH 468.3

468.1 SCOPE - THIS SCHOOL BUILDING IS WITHIN THE SCOPE OF THIS SECTION OF THE CODE.

468.2 SITE DRAINAGE SHALL BE LESS THAN 3% SLOPE, AND NOT CROSS PEDESTRIAN TRAFFIC. NO PART OF THE BUILDING IS WITHIN THE RIGHT OF WAY OF HIGH TRANSMISSION POWER LINES. ALL OTHER ITEMS ARE NOT IN THE SCOPE OF THIS PROJECT.

468.3.1 RODENT PROOFING MEASURES SHALL BE INCORPORATED INTO ALL WALL PENETRATIONS FROM THE EXTERIOR. GLAZING SHALL EITHER BE COATED WITH A GLARE REDUCING FILM OR PROVIDE FOR MECHANICAL SHIELDING FROM GLARE (I.E. CURTAIN, BLINDS OR SIMILAR MATERIAL). AN AED SHALL BE INSTALLED IN A CONSPICUOUS LOCATION WITHIN THE BUILDING. TOILET ROOMS SHALL BE PROVIDED WITH COMPLIANT GENERAL ACCESS, IMPERVIOUS FINISH, SHIELDING, WASHROOM ACCESSORIES, AND HANDICAPPED ACCESS. TEACHER TOILETS ARE SEPARATE FROM STUDENT TOILETS. ALL OTHER ITEMS ARE NOT IN THE SCOPE OF THIS PROJECT.

OCCUPANT LOAD AND EGRESS

FBC-B 2023 TABLES 1004.5, 1006.3.2, 1017.2, 1020.2, AND 1020.3
 OCCUPANCY CLASSIFICATION E

OCCUPANT LOAD AS INDICATED ON PLANS 390 PERSONS
 MINIMUM NUMBER OF EXITS PER FLOOR = 2
 MAXIMUM COMMON PATH OF EGRESS TRAVEL = 75 FT.
 MAXIMUM DEAD END CORRIDOR DISTANCE = 50 FT.
 EXIT ACCESS TRAVEL DISTANCE = 250 FT.
 CORRIDOR FIRE RESISTANCE - 0 HOUR
 MINIMUM CORRIDOR WIDTH 72"
 MINIMUM DOOR WIDTH 32"

PLUMBING FIXTURE REQUIREMENTS

FBC-B 2023 TABLE 2902.1, OCCUPANCY CLASSIFICATION E

OCCUPANT LOAD 390 PERSONS - 195 MEN 195 WOMEN

WATER CLOSETS:	REQUIRED 8	PROVIDED 8
LAVATORIES:	REQUIRED 8	PROVIDED 8
SHOWERS/BATHS:	REQUIRED 0	PROVIDED 0
DRINKING FOUNTAINS	REQUIRED 4	PROVIDED 4
SERVICE SINK	REQUIRED 1	PROVIDED 1

CODE REFERENCES

FLORIDA BUILDING CODE BUILDING (FBC-B)	2023 8TH EDITION
FLORIDA BUILDING CODE MECHANICAL (FBC-M)	2023 8TH EDITION
FLORIDA BUILDING CODE ENERGY CONS. (FBC-EC)	2023 8TH EDITION
FLORIDA BUILDING CODE PLUMBING (FBC-P)	2023 8TH EDITION
FLORIDA BUILDING CODE ACCESSIBILITY (FBC-A)	2023 8TH EDITION
FLORIDA FIRE PREVENTION CODE (FFPC)	2023 8TH EDITION
NATIONAL ELECTRICAL CODE (NEC)	2020 EDITION



116 N TARRAGONA STREET, PENSACOLA, FL 32502
 (850) 432 9500 | CALDWELL-ASSOC.COM
 License No: AR0007462 | License No: ID0003848

PROJECT ISSUES:
 SCHEMATIC DESIGN: 6/25/2023
 DESIGN DEVELOPMENT: 8/21/2023

100% CONSTRUCTION DOCUMENTS: 11/17/2023

REVISION 1 - 2/20/24 CIVIL ONLY
 REVISION 2 - 2/28/24 RFI REVISIONS
 REVISION 3 - 3/21/24 CP COMMENTS

CONFORMANCE SET 4/16/2024

PROJECT TEAM:

- CIVIL KENNETH HORNE & ASSOCIATES
- LANDSCAPING FORME DESIGN GROUP
- STRUCTURAL MCCARTHY ENGINEERING
- ARCHITECTURAL CALDWELL ASSOCIATES
- FIRE PROTECTION H.M. YONGE & ASSOCIATES
- MECHANICAL/PLUMBING H.M. YONGE & ASSOCIATES
- ELECTRICAL KLOCKE ASSOCIATES

PROJECT: CREATIVE LEARNING ACADEMY

3151 HYDE PARK RD. PENSACOLA, FL

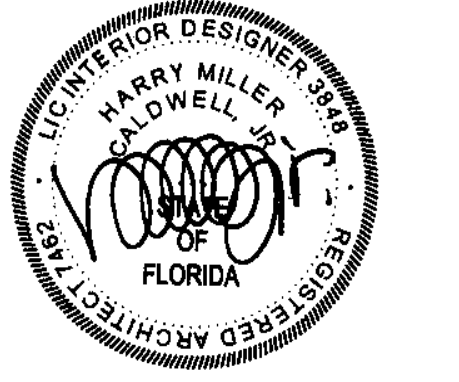

PROJECT NO. : 22028
 SHEET TITLE:

LIFE SAFETY PLANS AND CODE STUDY

SHEET NUMBER:

G101

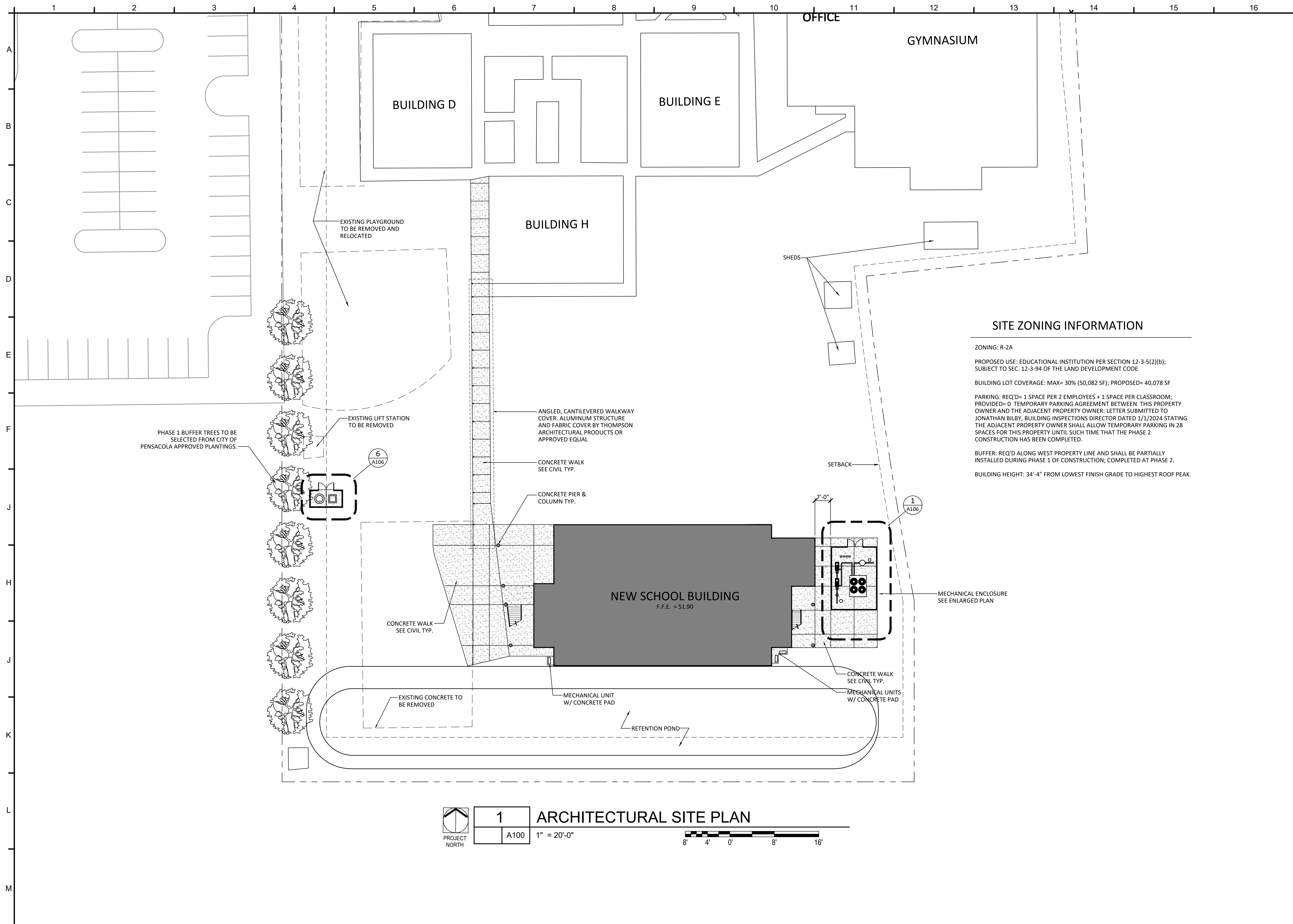

SITE ZONING INFORMATION

ZONING: R-2A
 PROPOSED USE: EDUCATIONAL INSTITUTION PER SECTION 12-3-5(2)(b); SUBJECT TO SEC. 12-3-94 OF THE LAND DEVELOPMENT CODE
 BUILDING LOT COVERAGE: MAX= 30% (50,082 SF); PROPOSED= 40,078 SF
 PARKING: REQ'D= 1 SPACE PER 2 EMPLOYEES + 1 SPACE PER CLASSROOM; PROVIDED= 0 TEMPORARY PARKING AGREEMENT BETWEEN THIS PROPERTY OWNER AND THE ADJACENT PROPERTY OWNER: LETTER SUBMITTED TO JONATHAN BILBY, BUILDING INSPECTIONS DIRECTOR DATED 1/1/2024 STATING THE ADJACENT PROPERTY OWNER SHALL ALLOW TEMPORARY PARKING IN 28 SPACES FOR THIS PROPERTY UNTIL SUCH TIME THAT THE PHASE 2 CONSTRUCTION HAS BEEN COMPLETED.
 BUFFER: REQ'D ALONG WEST PROPERTY LINE AND SHALL BE PARTIALLY INSTALLED DURING PHASE 1 OF CONSTRUCTION; COMPLETED AT PHASE 2.
 BUILDING HEIGHT: 34'-4" FROM LOWEST FINISH GRADE TO HIGHEST ROOF PEAK.

1 ARCHITECTURAL SITE PLAN
 PROJECT NORTH
 A100
 1" = 20'-0"



PROJECT ISSUES:
 SCHEMATIC DESIGN: 6/25/2023
 DESIGN DEVELOPMENT: 8/21/2023
 100% CONSTRUCTION DOCUMENTS: 11/17/2023
 REVISION 1 - 2/20/24 CIVIL ONLY
 REVISION 2 - 2/28/24 RFI REVISIONS
 REVISION 3 - 3/21/24 CP COMMENTS
 CONFORMANCE SET 4/16/2024

PROJECT TEAM:
 CIVIL: KENNETH HORNE & ASSOCIATES
 LANDSCAPING: FORME DESIGN GROUP
 STRUCTURAL: MCCARTHY ENGINEERING
 ARCHITECTURAL: CALDWELL ASSOCIATES
 FIRE PROTECTION: H.M. YONGE & ASSOCIATES
 MECHANICAL/PLUMBING: H.M. YONGE & ASSOCIATES
 ELECTRICAL: KLOCKE ASSOCIATES

PROJECT:
CREATIVE LEARNING ACADEMY

**3151 HYDE PARK RD.
 PENSACOLA, FL**

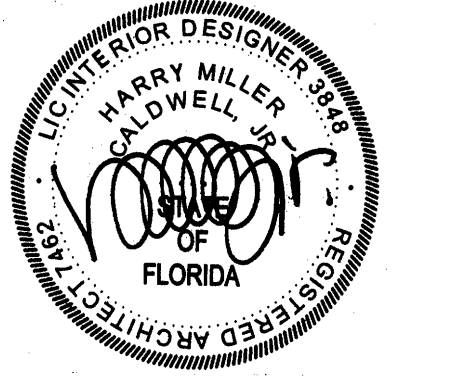

PROJECT NO. : 22028
 SHEET TITLE:
 ARCHITECTURAL SITE PLAN

SHEET NUMBER:
A100

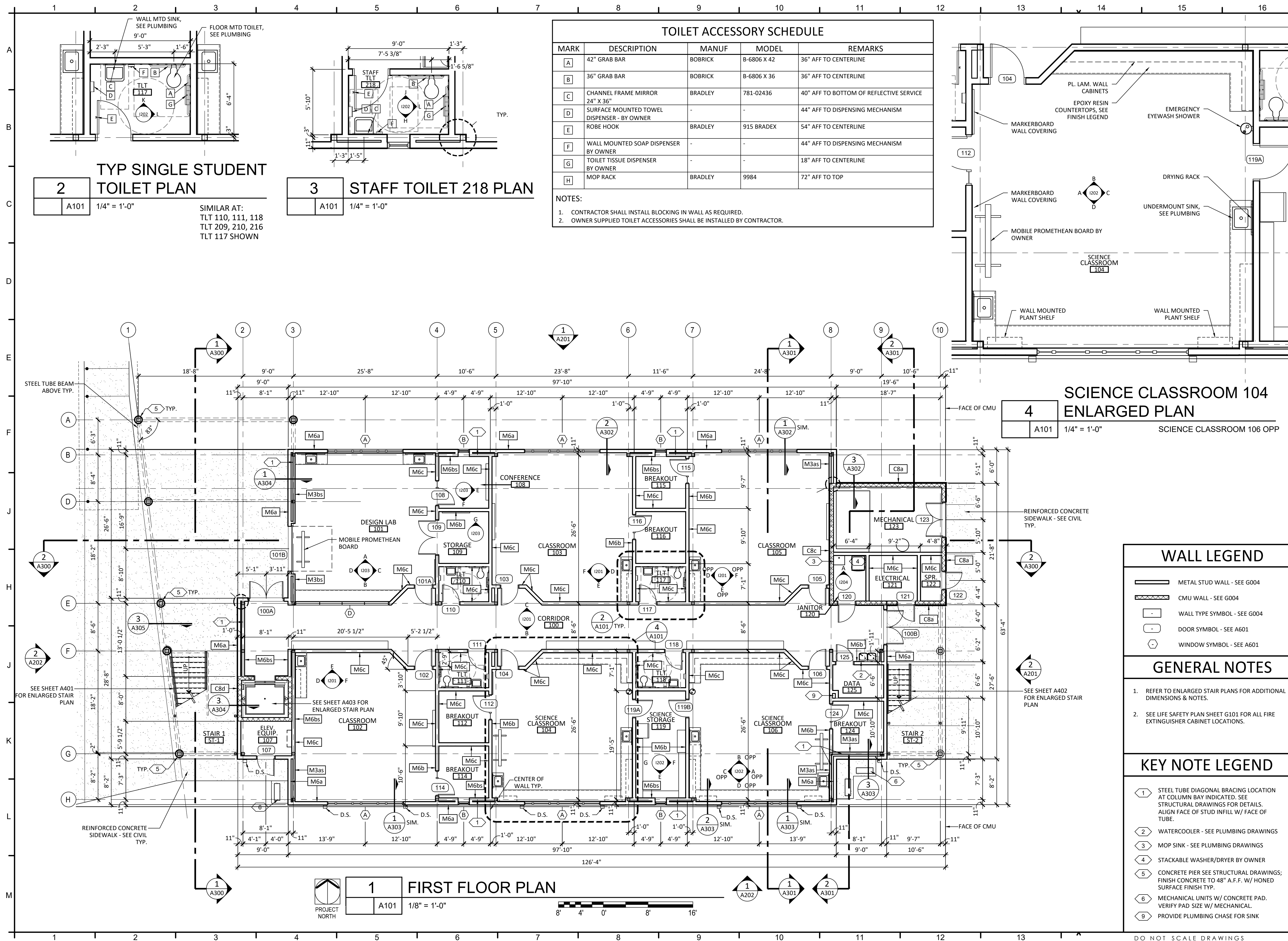

TOILET ACCESSORY SCHEDULE

MARK	DESCRIPTION	MANUF	MODEL	REMARKS
A	42" GRAB BAR	BOBRICK	B-6806 X 42	36" AFF TO CENTERLINE
B	36" GRAB BAR	BOBRICK	B-6806 X 36	36" AFF TO CENTERLINE
C	CHANNEL FRAME MIRROR	BRADLEY	781-02436	40" AFF TO BOTTOM OF REFLECTIVE SERVICE
D	SURFACE MOUNTED TOWEL DISPENSER - BY OWNER	-	-	44" AFF TO DISPENSING MECHANISM
E	ROBE HOOK	BRADLEY	915 BRADEX	54" AFF TO CENTERLINE
F	WALL MOUNTED SOAP DISPENSER BY OWNER	-	-	44" AFF TO DISPENSING MECHANISM
G	TOILET TISSUE DISPENSER BY OWNER	-	-	18" AFF TO CENTERLINE
H	MOP RACK	BRADLEY	9984	72" AFF TO TOP

NOTES:
 1. CONTRACTOR SHALL INSTALL BLOCKING IN WALL AS REQUIRED.
 2. OWNER SUPPLIED TOILET ACCESSORIES SHALL BE INSTALLED BY CONTRACTOR.

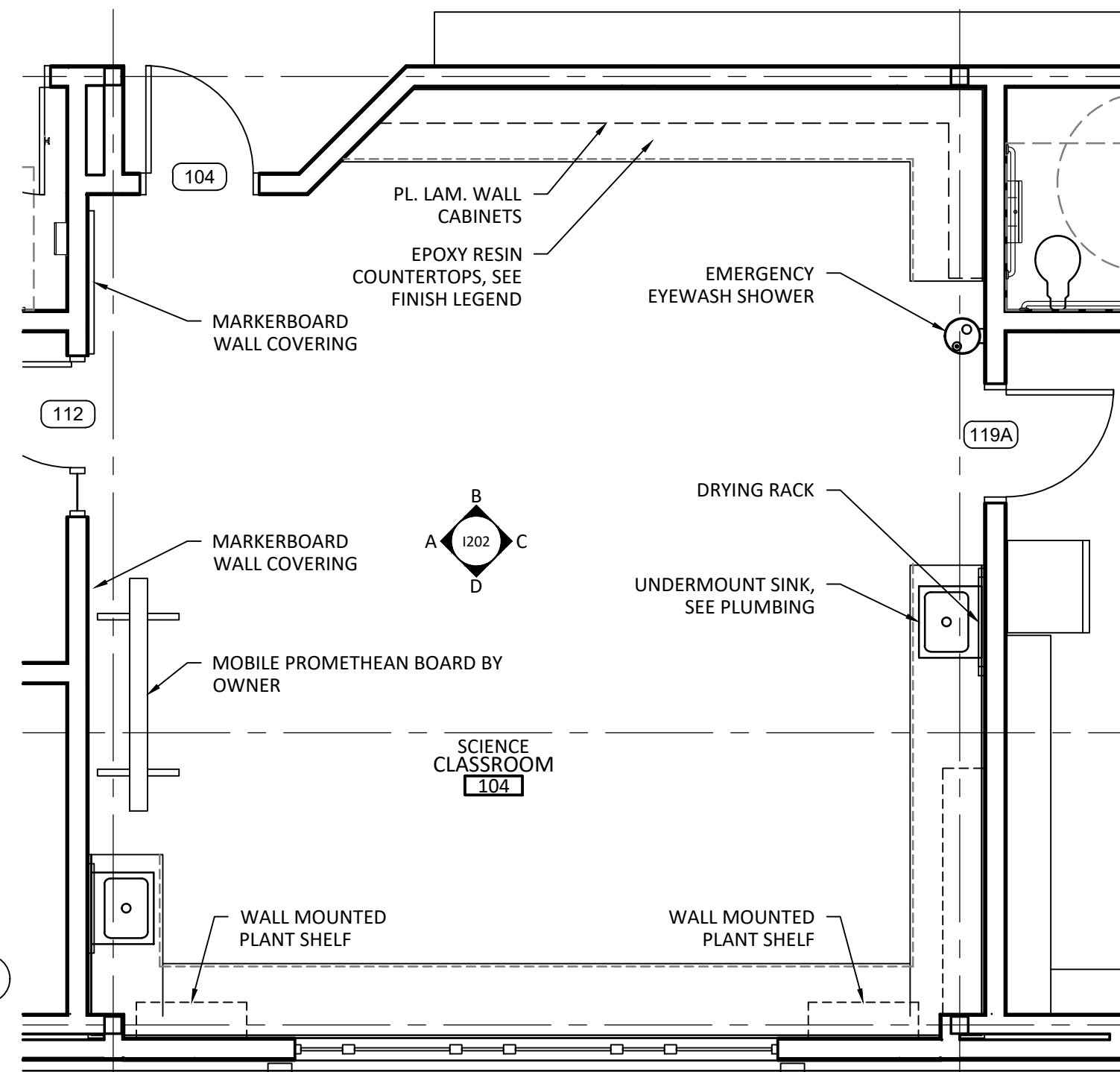

CALDWELL ASSOCIATES ARCHITECTS
 116 N TARRAGONA STREET, PENSACOLA, FL 32502
 (850) 432 9500 | CALDWELL-ASSOC.COM
 License No: AR0007462 | License No: ID0003848

PROJECT ISSUES:
 SCHEMATIC DESIGN: 6/25/2023
 DESIGN DEVELOPMENT: 8/21/2023
 100% CONSTRUCTION DOCUMENTS: 11/17/2023
 REVISION 1 - 2/20/24 CIVIL ONLY
 REVISION 2 - 2/28/24 RFI REVISIONS
 REVISION 3 - 3/21/24 CP COMMENTS
 CONFORMANCE SET 4/16/2024

PROJECT TEAM:
 CIVIL: KENNETH HORNE & ASSOCIATES
 LANDSCAPING: FORME DESIGN GROUP
 STRUCTURAL: MCCARTHY ENGINEERING
 ARCHITECTURAL: CALDWELL ASSOCIATES
 FIRE PROTECTION: H.M. YONGE & ASSOCIATES
 MECHANICAL/PLUMBING: H.M. YONGE & ASSOCIATES
 ELECTRICAL: KLOCKE ASSOCIATES

PROJECT:
CREATIVE LEARNING ACADEMY
 3151 HYDE PARK RD.
 PENSACOLA, FL

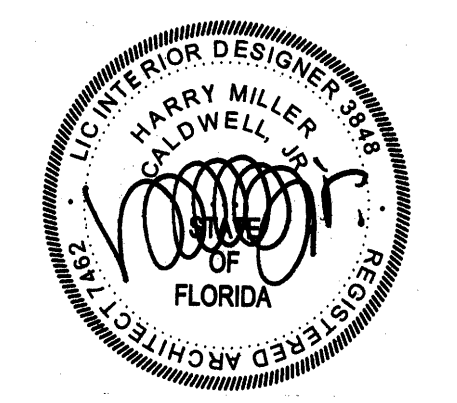

PROJECT NO.: 22028
 SHEET TITLE: FIRST FLOOR PLAN

SHEET NUMBER: **A101**

WALL LEGEND

- METAL STUD WALL - SEE G004
- CMU WALL - SEE G004
- WALL TYPE SYMBOL - SEE G004
- DOOR SYMBOL - SEE A601
- WINDOW SYMBOL - SEE A601

GENERAL NOTES

- REFER TO ENLARGED STAIR PLANS FOR ADDITIONAL DIMENSIONS & NOTES.
- SEE LIFE SAFETY PLAN SHEET G101 FOR ALL FIRE EXTINGUISHER CABINET LOCATIONS.

KEY NOTE LEGEND

- STEEL TUBE DIAGONAL BRACING LOCATION AT COLUMN BAY INDICATED. SEE STRUCTURAL DRAWINGS FOR DETAILS. ALIGN FACE OF STUD INFILL W/ FACE OF TUBE.
- WATERCOOLER - SEE PLUMBING DRAWINGS
- MOP SINK - SEE PLUMBING DRAWINGS
- STACKABLE WASHER/DRYER BY OWNER
- CONCRETE PIER SEE STRUCTURAL DRAWINGS; FINISH CONCRETE TO 48" A.F.F. W/ HONED SURFACE FINISH TYP.
- MECHANICAL UNITS W/ CONCRETE PAD. VERIFY PAD SIZE W/ MECHANICAL.
- PROVIDE PLUMBING CHASE FOR SINK

DO NOT SCALE DRAWINGS

PROJECT ISSUES:
SCHEMATIC DESIGN: 6/25/2023
DESIGN DEVELOPMENT: 8/21/2023
100% CONSTRUCTION DOCUMENTS: 11/17/2023

REVISION 1 - 2/20/24 CIVIL ONLY
REVISION 2 - 2/28/24 RFI REVISIONS
REVISION 3 - 3/21/24 CP COMMENTS
CONFORMANCE SET 4/16/2024

PROJECT TEAM:

CIVIL
KENNETH HORNE & ASSOCIATES
LANDSCAPING
FORME DESIGN GROUP
STRUCTURAL
MCCARTHY ENGINEERING
ARCHITECTURAL
CALDWELL ASSOCIATES
FIRE PROTECTION
H.M. YONGE & ASSOCIATES
MECHANICAL/PLUMBING
H.M. YONGE & ASSOCIATES
ELECTRICAL
KLOCKE ASSOCIATES

PROJECT:
CREATIVE LEARNING ACADEMY

**3151 HYDE PARK RD.
PENSACOLA, FL**

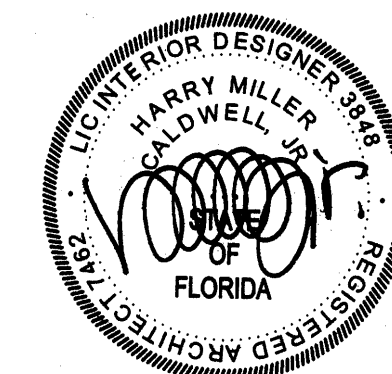

PROJECT NO.: 22028
SHEET TITLE:

SECOND FLOOR PLAN

SHEET NUMBER:

A102

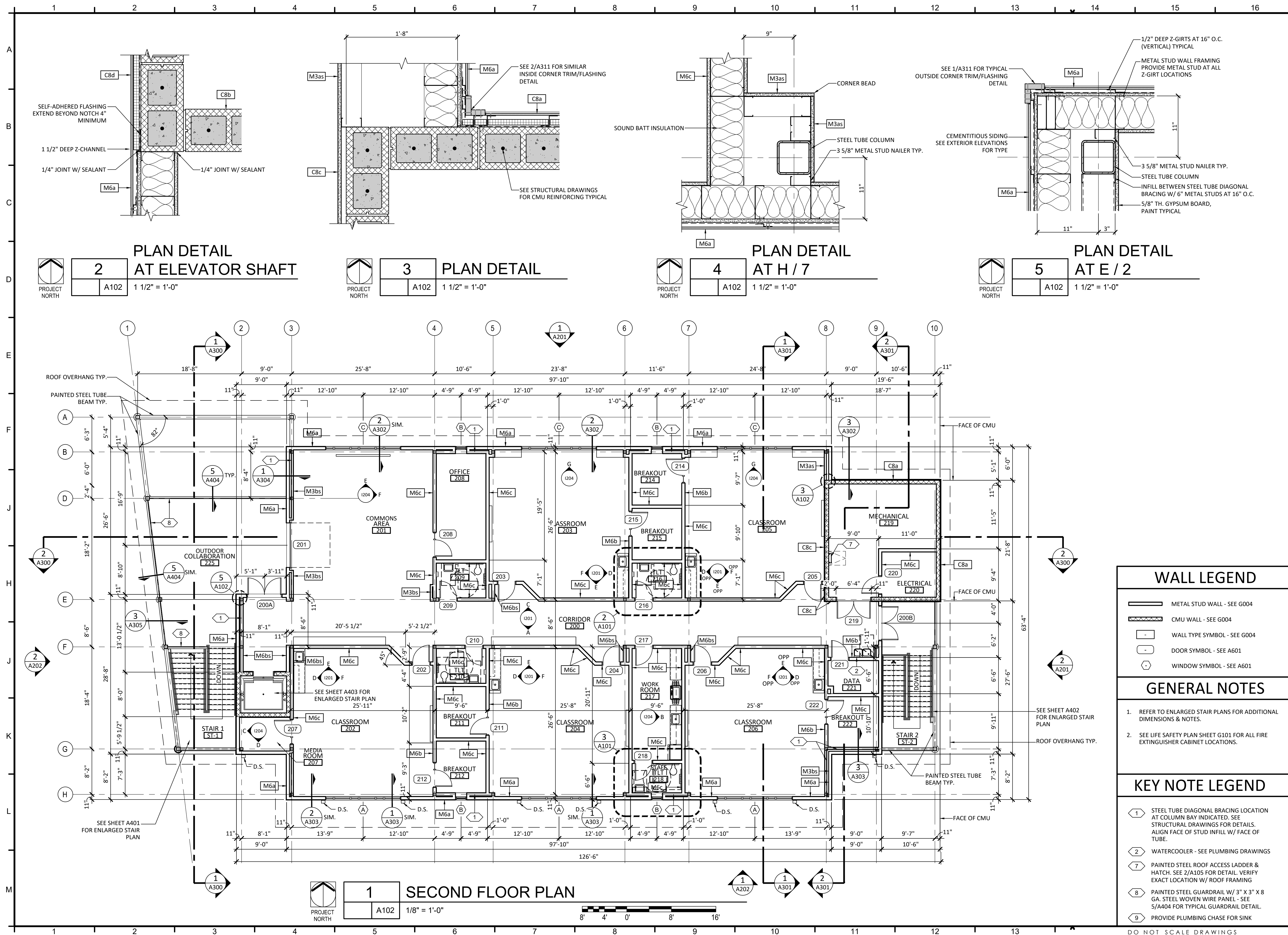

WALL LEGEND	
	METAL STUD WALL - SEE G004
	CMU WALL - SEE G004
	WALL TYPE SYMBOL - SEE G004
	DOOR SYMBOL - SEE A601
	WINDOW SYMBOL - SEE A601

GENERAL NOTES	
1.	REFER TO ENLARGED STAIR PLANS FOR ADDITIONAL DIMENSIONS & NOTES.
2.	SEE LIFE SAFETY PLAN SHEET G101 FOR ALL FIRE EXTINGUISHER CABINET LOCATIONS.

KEY NOTE LEGEND	
	STEEL TUBE DIAGONAL BRACING LOCATION AT COLUMN BAY INDICATED. SEE STRUCTURAL DRAWINGS FOR DETAILS. ALIGN FACE OF STUD INFILL W/ FACE OF TUBE.
	WATERCOOLER - SEE PLUMBING DRAWINGS
	PAINTED STEEL ROOF ACCESS LADDER & HATCH. SEE 2/A105 FOR DETAIL. VERIFY EXACT LOCATION W/ ROOF FRAMING
	PAINTED STEEL GUARDRAIL W/ 3" X 3" X 8 GA. STEEL WOVEN WIRE PANEL - SEE 5/A404 FOR TYPICAL GUARDRAIL DETAIL.
	PROVIDE PLUMBING CHASE FOR SINK

DO NOT SCALE DRAWINGS

PROJECT ISSUES:
SCHEMATIC DESIGN: 6/25/2023
DESIGN DEVELOPMENT: 8/21/2023
100% CONSTRUCTION DOCUMENTS: 11/17/2023

REVISION 1 - 2/20/24 CIVIL ONLY
REVISION 2 - 2/28/24 RFI REVISIONS
REVISION 3 - 3/21/24 CP COMMENTS

CONFORMANCE SET 4/16/2024

PROJECT TEAM:

CIVIL
KENNETH HORNE & ASSOCIATES
LANDSCAPING
FORME DESIGN GROUP
STRUCTURAL
MCCARTHY ENGINEERING
ARCHITECTURAL
CALDWELL ASSOCIATES
FIRE PROTECTION
H.M. YONGE & ASSOCIATES
MECHANICAL/PLUMBING
H.M. YONGE & ASSOCIATES
ELECTRICAL
KLOCKE ASSOCIATES

PROJECT:
CREATIVE LEARNING ACADEMY

**3151 HYDE PARK RD.
PENSACOLA, FL**

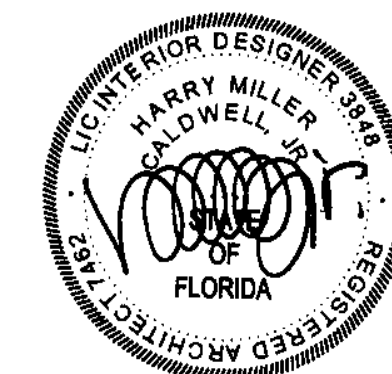

PROJECT NO. : 22028
SHEET TITLE:

FIRST FLOOR
REFLECTED CEILING
PLAN

SHEET NUMBER:

A103

SYMBOLS LEGEND

	4 FT. LED STRIP LIGHT		EXIT LIGHT
	24" X 24" LIGHT FIXTURE		RETURN AIR GRILLE
	24" X 48" LIGHT FIXTURE		SUPPLY DIFFUSER
	PENDANT LIGHT FIXTURE		EXHAUST FAN OR EXHAUST REGISTER SEE MECHANICAL DRAWINGS
	EXTERIOR SURFACE MOUNTED LIGHT		ACOUSTICAL BAFFLE - SEE FINISH LEGEND
	EXTERIOR RECESSED DOWNLIGHT		RECESSED INTERIOR FIXTURE
	PENDANT LIGHT FIXTURE		WALL SCONCE
			RETRACTABLE POWER REELS

MATERIALS LEGEND

	INDICATES NON-RATED WALL TO ROOF DECK WITH SOUND ATTENUATION BATT INSULATION - REFER TO G101 FOR LOCATIONS OF ALL RATED WALLS		INDICATES ELEVATOR CEILING FINISH SEE INTERIOR FINISH LEGEND
	INDICATES PRE-FINISHED METAL SOFFIT PANELS (MS-2)		INDICATES 24" X 24" LAY-IN ACOUSTICAL TILE CEILING SYSTEM (ACT-1)
	INDICATES PRE-FINISHED METAL SOFFIT SYSTEM - "WOOD-GRAIN" (MS-1)		INDICATES 24 X 24 SMOOTH SURFACE WASHABLE ACOUSTICAL TILE CEILING SYSTEM (ACT-2)
	PAINTED STEEL STRUCTURE		INDICATES GYPSUM BOARD
	EXP. INDICATES PAINTED EXPOSED STRUCTURE		

GENERAL NOTES

- CENTER ALL SPRINKLER HEADS AND CAN FIXTURES IN CEILING TILE.
- GENERAL CONTRACTOR SHALL COORDINATE W/ ALL DISCIPLINES (STRUCTURAL, PLUMBING, MECHANICAL, ELECTRICAL & SPRINKLER) PRIOR TO INSTALLATION. REPORT ANY DISCREPANCIES TO ARCHITECT.
- CEILINGS SHALL BE LAID OUT TO CENTER POINT OF ROOM IN ONE OF THE FOLLOWING MANNERS (UNLESS NOTED OTHERWISE) AS APPLICABLE TO LIGHTING LAYOUT:

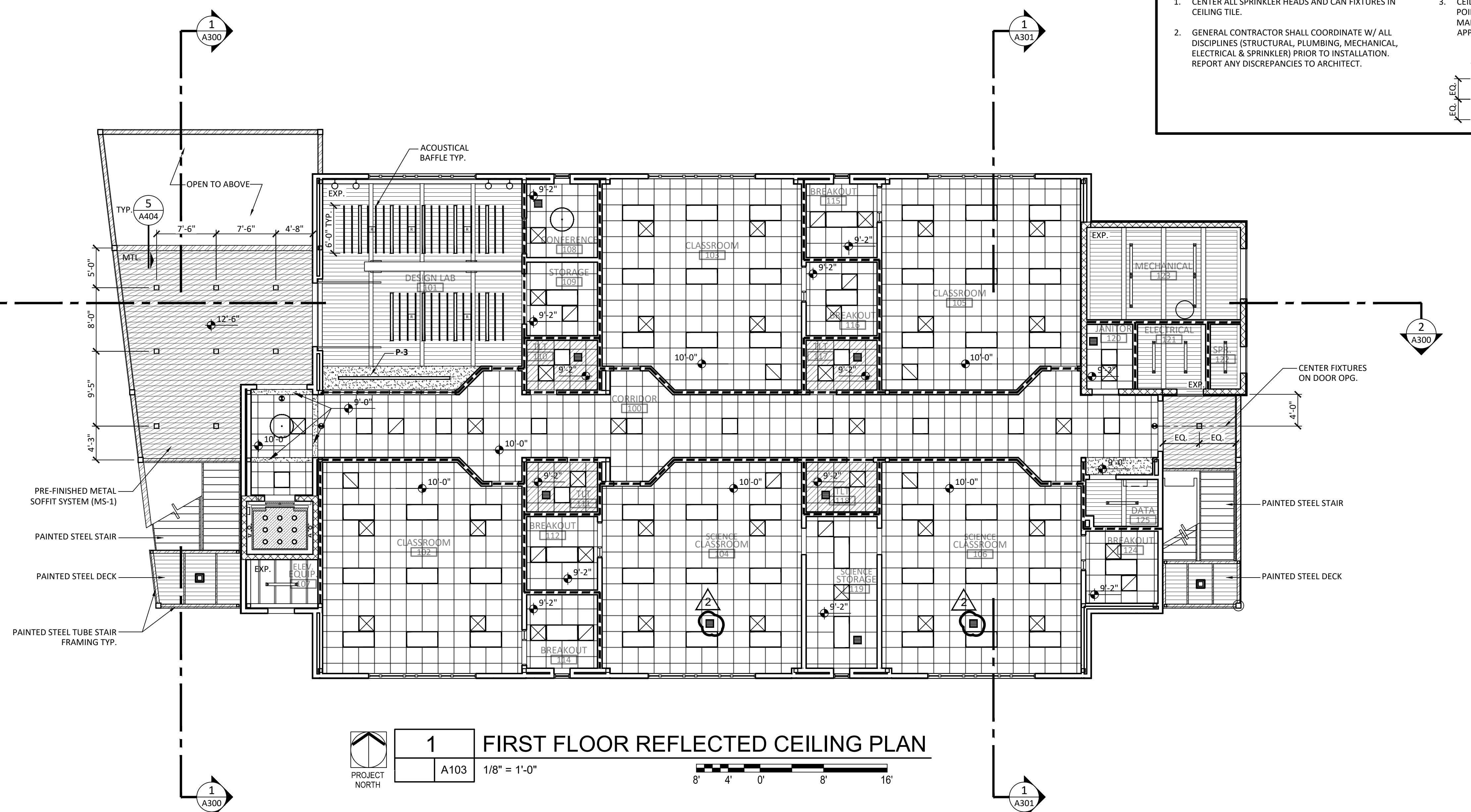
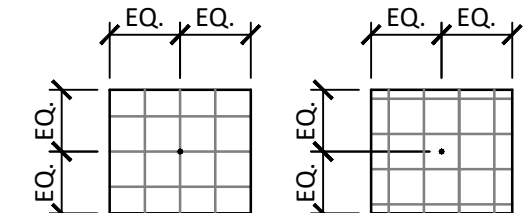

1 FIRST FLOOR REFLECTED CEILING PLAN
A103 1/8" = 1'-0"
PROJECT NORTH



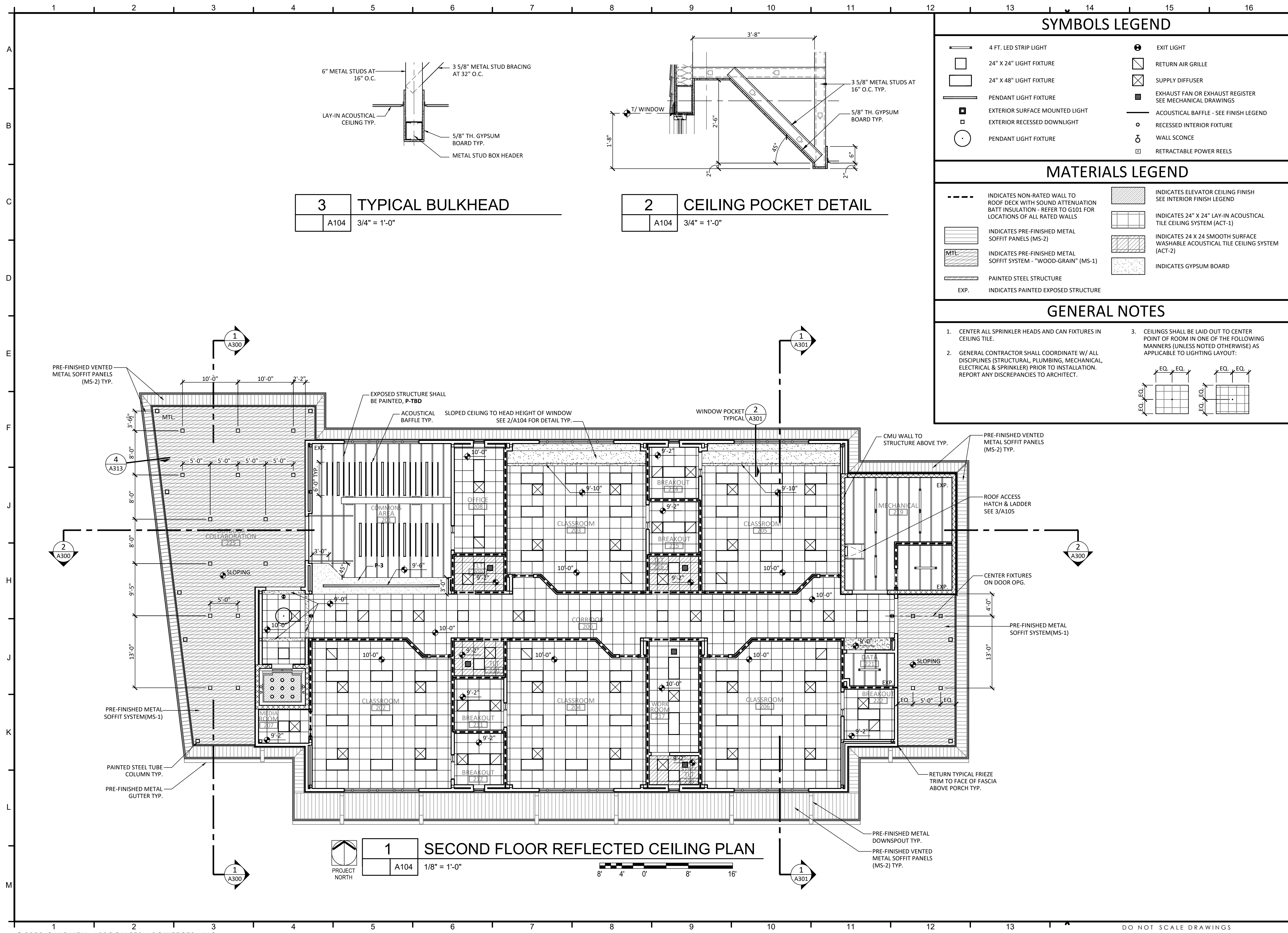

PROJECT TEAM:

- CIVIL: KENNETH HORNE & ASSOCIATES
- LANDSCAPING: FORME DESIGN GROUP
- STRUCTURAL: MCCARTHY ENGINEERING
- ARCHITECTURAL: CALDWELL ASSOCIATES
- FIRE PROTECTION: H.M. YONGE & ASSOCIATES
- MECHANICAL/PLUMBING: H.M. YONGE & ASSOCIATES
- ELECTRICAL: KLOCKE ASSOCIATES

PROJECT:

CREATIVE LEARNING ACADEMY

3151 HYDE PARK RD. PENSACOLA, FL

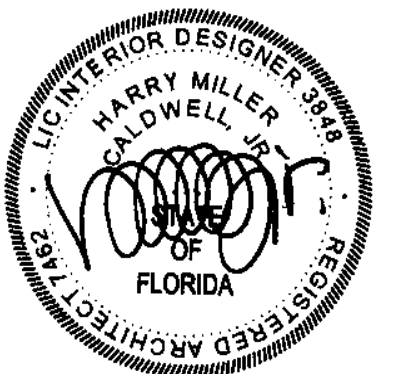

PROJECT NO. : 22028

SHEET TITLE:

SECOND FLOOR REFLECTED CEILING PLAN

SHEET NUMBER:

A104

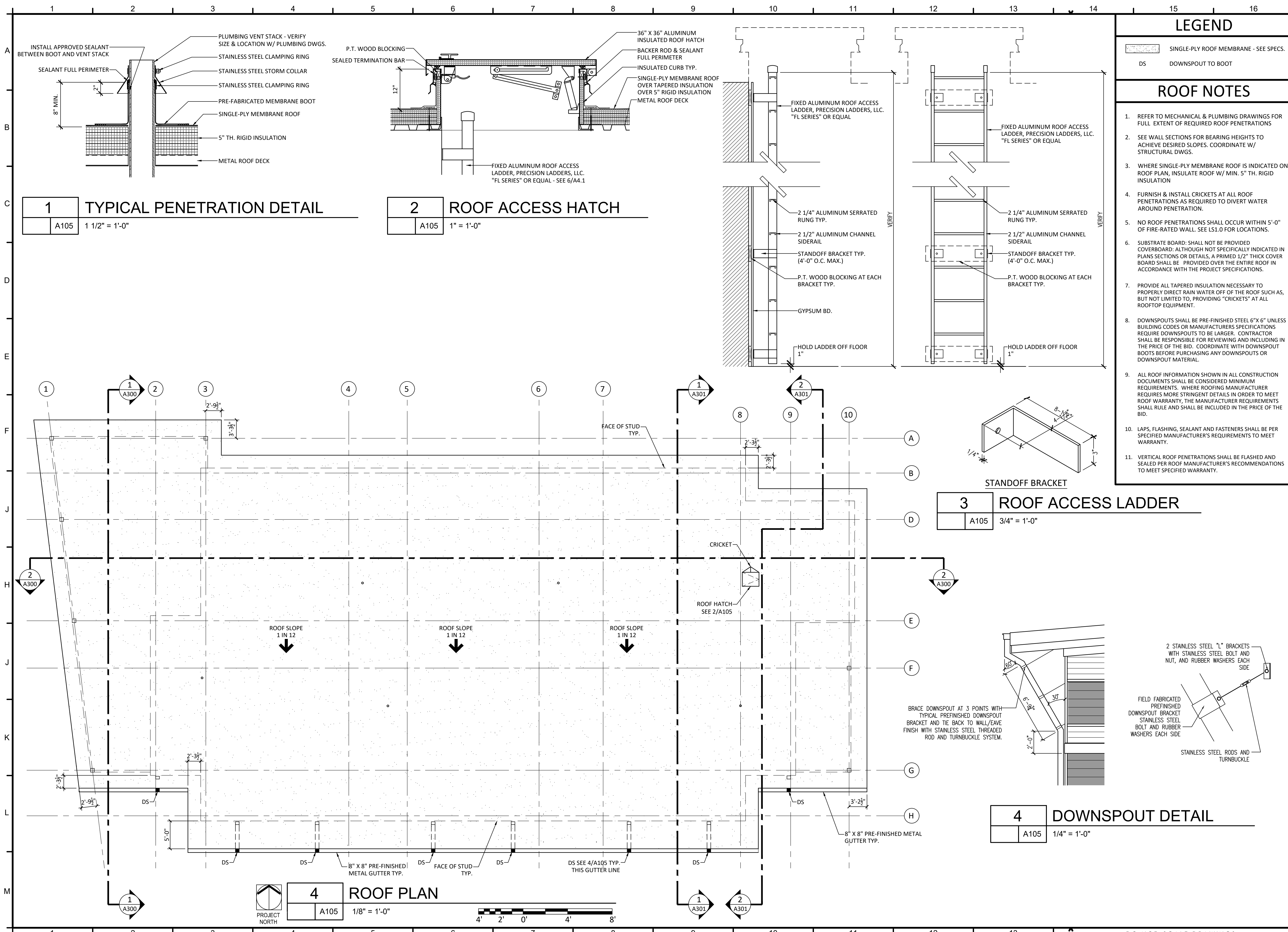

- ### LEGEND
- DS SINGLE-PLY ROOF MEMBRANE - SEE SPECS.
 - DS DOWNSPOUT TO BOOT
- ### ROOF NOTES
- REFER TO MECHANICAL & PLUMBING DRAWINGS FOR FULL EXTENT OF REQUIRED ROOF PENETRATIONS
 - SEE WALL SECTIONS FOR BEARING HEIGHTS TO ACHIEVE DESIRED SLOPES. COORDINATE W/ STRUCTURAL DWGS.
 - WHERE SINGLE-PLY MEMBRANE ROOF IS INDICATED ON ROOF PLAN, INSULATE ROOF W/ MIN. 5" TH. RIGID INSULATION
 - FURNISH & INSTALL CRICKETS AT ALL ROOF PENETRATIONS AS REQUIRED TO DIVERT WATER AROUND PENETRATION.
 - NO ROOF PENETRATIONS SHALL OCCUR WITHIN 5'-0" OF FIRE-RATED WALL. SEE LS1.0 FOR LOCATIONS.
 - SUBSTRATE BOARD: SHALL NOT BE PROVIDED COVERBOARD: ALTHOUGH NOT SPECIFICALLY INDICATED IN PLANS SECTIONS OR DETAILS, A PRIMED 1/2" THICK COVER BOARD SHALL BE PROVIDED OVER THE ENTIRE ROOF IN ACCORDANCE WITH THE PROJECT SPECIFICATIONS.
 - PROVIDE ALL TAPERED INSULATION NECESSARY TO PROPERLY DIRECT RAIN WATER OFF OF THE ROOF SUCH AS, BUT NOT LIMITED TO, PROVIDING "CRICKETS" AT ALL ROOFTOP EQUIPMENT.
 - DOWNSPOUTS SHALL BE PRE-FINISHED STEEL 6"X 6" UNLESS BUILDING CODES OR MANUFACTURERS SPECIFICATIONS REQUIRE DOWNSPOUTS TO BE LARGER. CONTRACTOR SHALL BE RESPONSIBLE FOR REVIEWING AND INCLUDING IN THE PRICE OF THE BID. COORDINATE WITH DOWNSPOUT BOOTS BEFORE PURCHASING ANY DOWNSPOUTS OR DOWNSPOUT MATERIAL.
 - ALL ROOF INFORMATION SHOWN IN ALL CONSTRUCTION DOCUMENTS SHALL BE CONSIDERED MINIMUM REQUIREMENTS. WHERE ROOFING MANUFACTURER REQUIRES MORE STRINGENT DETAILS IN ORDER TO MEET ROOF WARRANTY, THE MANUFACTURER REQUIREMENTS SHALL RULE AND SHALL BE INCLUDED IN THE PRICE OF THE BID.
 - LAPS, FLASHING, SEALANT AND FASTENERS SHALL BE PER SPECIFIED MANUFACTURER'S REQUIREMENTS TO MEET WARRANTY.
 - VERTICAL ROOF PENETRATIONS SHALL BE FLASHED AND SEALED PER ROOF MANUFACTURER'S RECOMMENDATIONS TO MEET SPECIFIED WARRANTY.

1 TYPICAL PENETRATION DETAIL
A105 1 1/2" = 1'-0"

2 ROOF ACCESS HATCH
A105 1" = 1'-0"

3 ROOF ACCESS LADDER
A105 3/4" = 1'-0"

4 DOWNSPOUT DETAIL
A105 1/4" = 1'-0"

4 ROOF PLAN
A105 1/8" = 1'-0"

PROJECT TEAM:

- CIVIL
KENNETH HORNE & ASSOCIATES
LANDSCAPING
FORME DESIGN GROUP
STRUCTURAL
MCCARTHY ENGINEERING
ARCHITECTURAL
CALDWELL ASSOCIATES
FIRE PROTECTION
H.M. YONGE & ASSOCIATES
MECHANICAL/PLUMBING
H.M. YONGE & ASSOCIATES
ELECTRICAL
KLOCKE ASSOCIATES

PROJECT:
CREATIVE LEARNING ACADEMY

**3151 HYDE PARK RD.
PENSACOLA, FL**

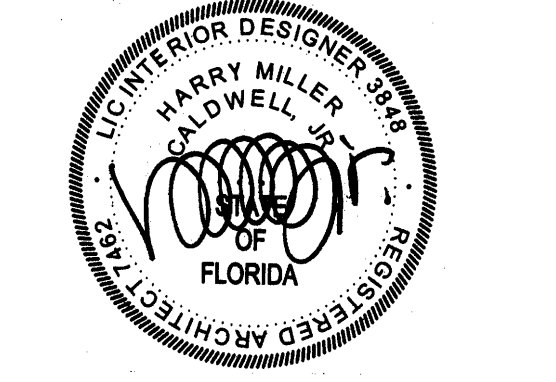

PROJECT NO.: 22028
SHEET TITLE:
ROOF PLAN & ROOF DETAILS

SHEET NUMBER:

A105

PROJECT ISSUES:
SCHEMATIC DESIGN: 6/25/2023
DESIGN DEVELOPMENT: 8/21/2023
100% CONSTRUCTION DOCUMENTS: 11/17/2023

REVISION 1 - 2/20/24 CIVIL ONLY
REVISION 2 - 2/28/24 RFI REVISIONS
REVISION 3 - 3/21/24 CP COMMENTS

CONFORMANCE SET 4/16/2024

PROJECT TEAM:

- CIVIL: KENNETH HORNE & ASSOCIATES
- LANDSCAPING: FORME DESIGN GROUP
- STRUCTURAL: MCCARTHY ENGINEERING
- ARCHITECTURAL: CALDWELL ASSOCIATES
- FIRE PROTECTION: H.M. YONGE & ASSOCIATES
- MECHANICAL/PLUMBING: H.M. YONGE & ASSOCIATES
- ELECTRICAL: KLOCKE ASSOCIATES

PROJECT: CREATIVE LEARNING ACADEMY

3151 HYDE PARK RD. PENSACOLA, FL

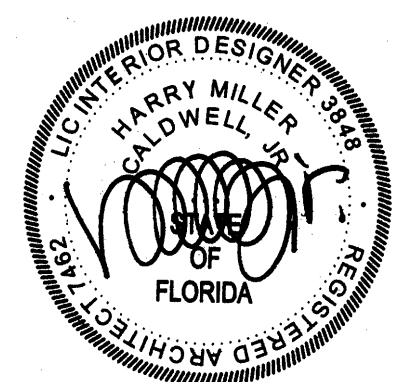

PROJECT NO.: 22028
SHEET TITLE:

MECHANICAL ENCLOSURE PLAN & DETAILS

SHEET NUMBER:

A106

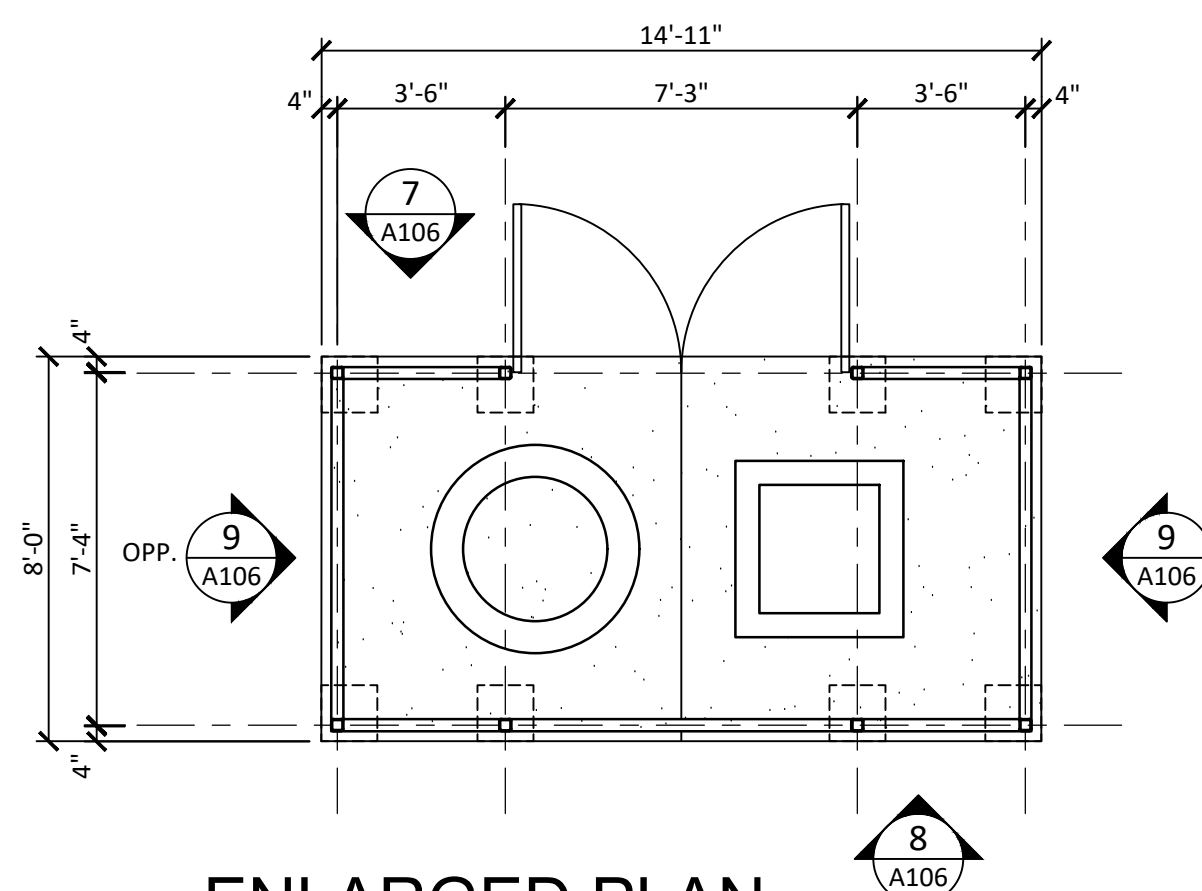

6 ENLARGED PLAN LIFT STATION ENCLOSURE
A106 1/4" = 1'-0"
PROJECT NORTH

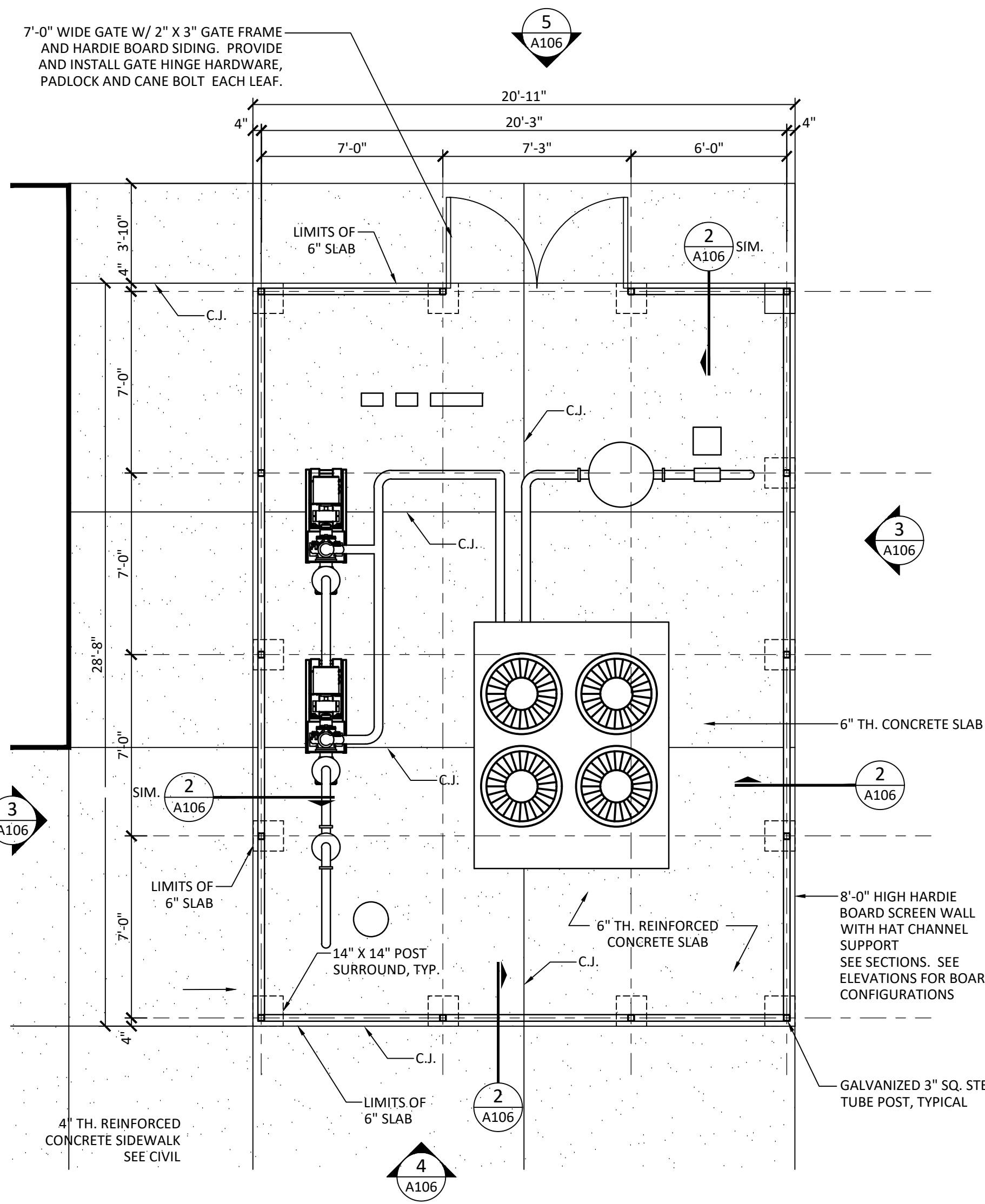

1 ENLARGED PLAN MECHANICAL ENCLOSURE
A106 1/4" = 1'-0"
PROJECT NORTH

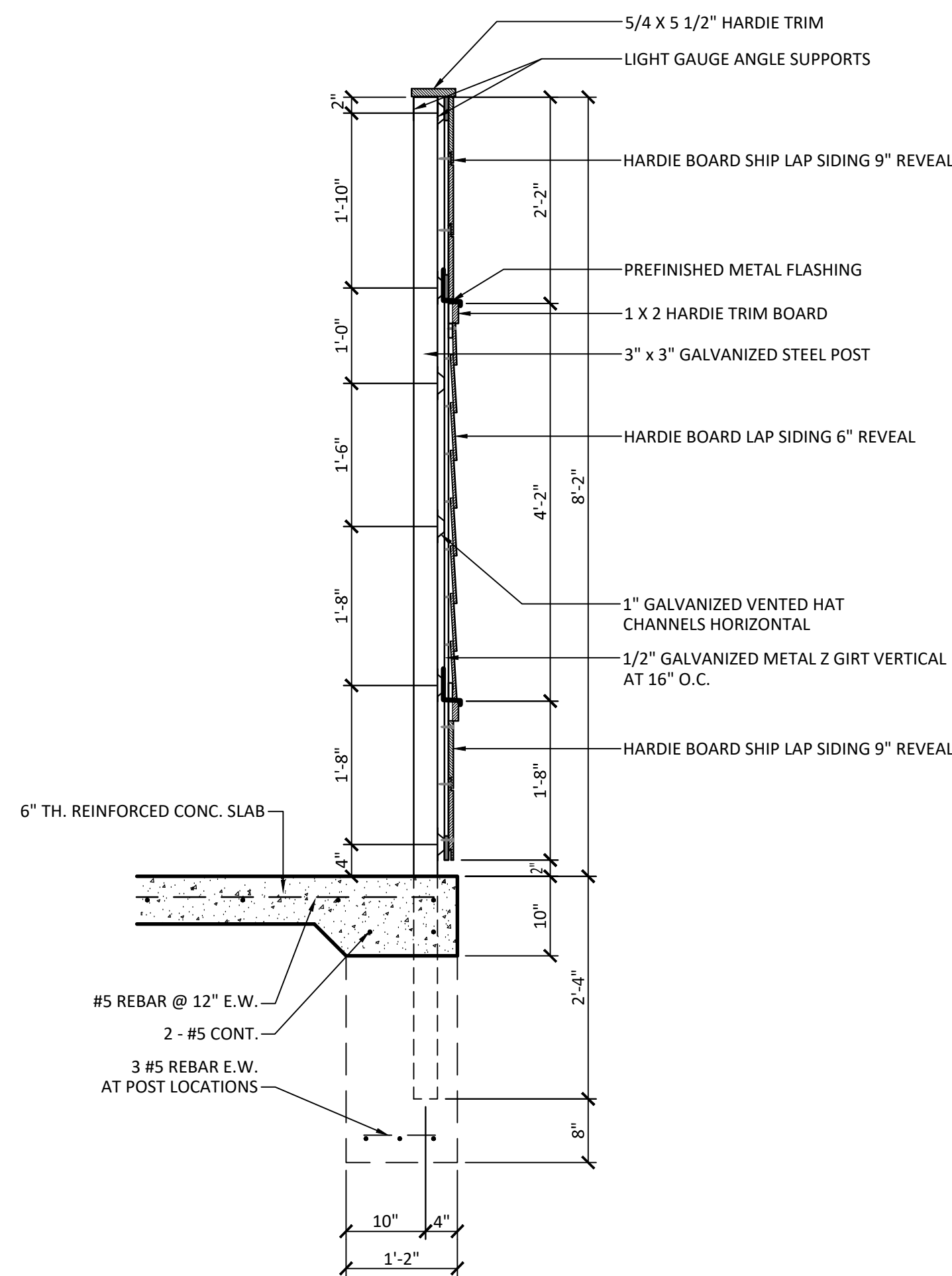

2 TYPICAL SECTION MECHANICAL ENCLOSURE
A106 3/4" = 1'-0"

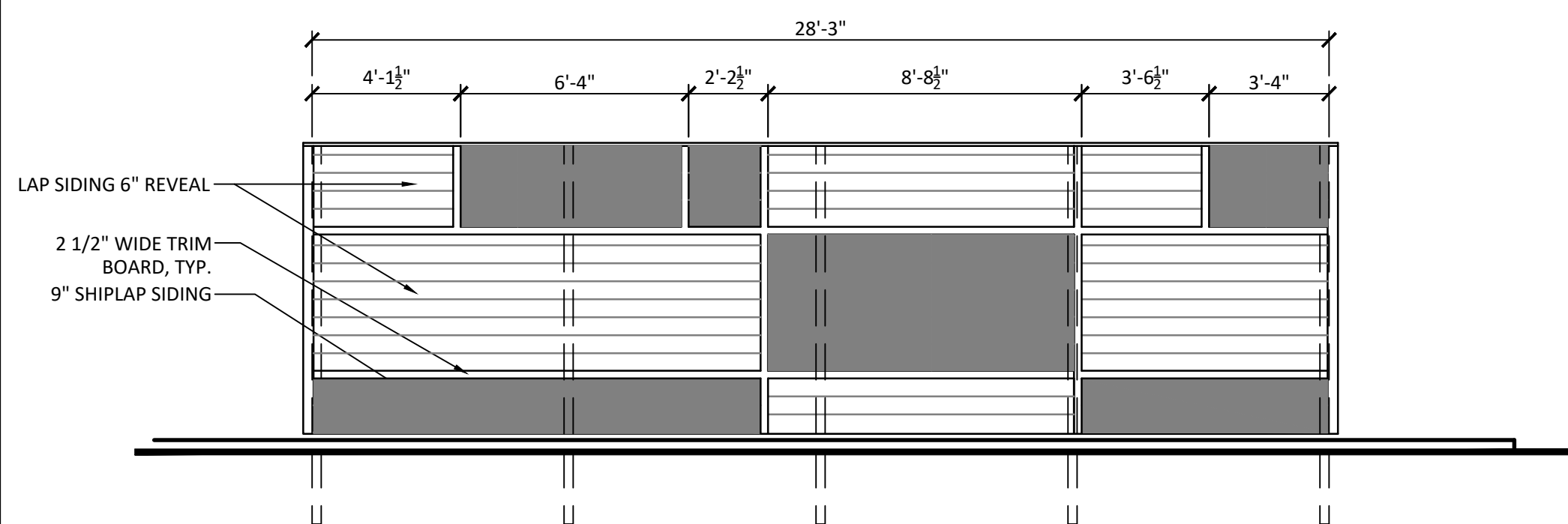

3 ENCLOSURE ELEVATION
A106 1/4" = 1'-0"

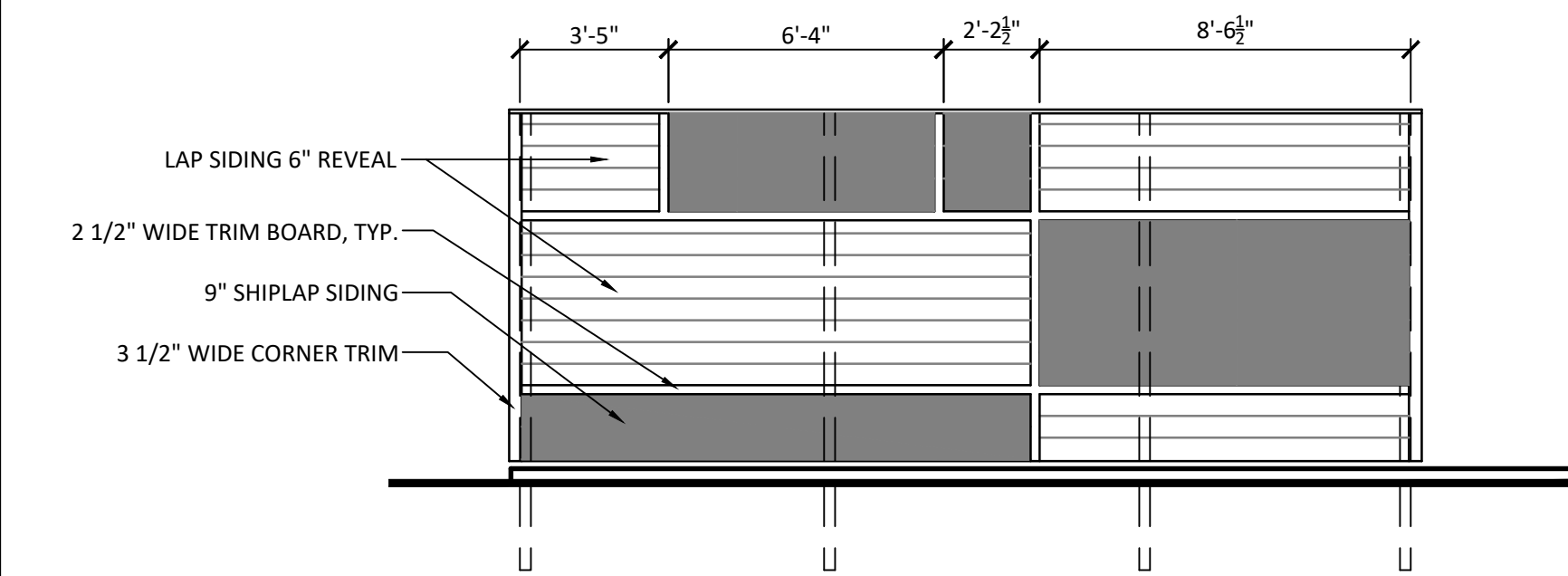

4 ENCLOSURE ELEVATION
A106 1/4" = 1'-0"

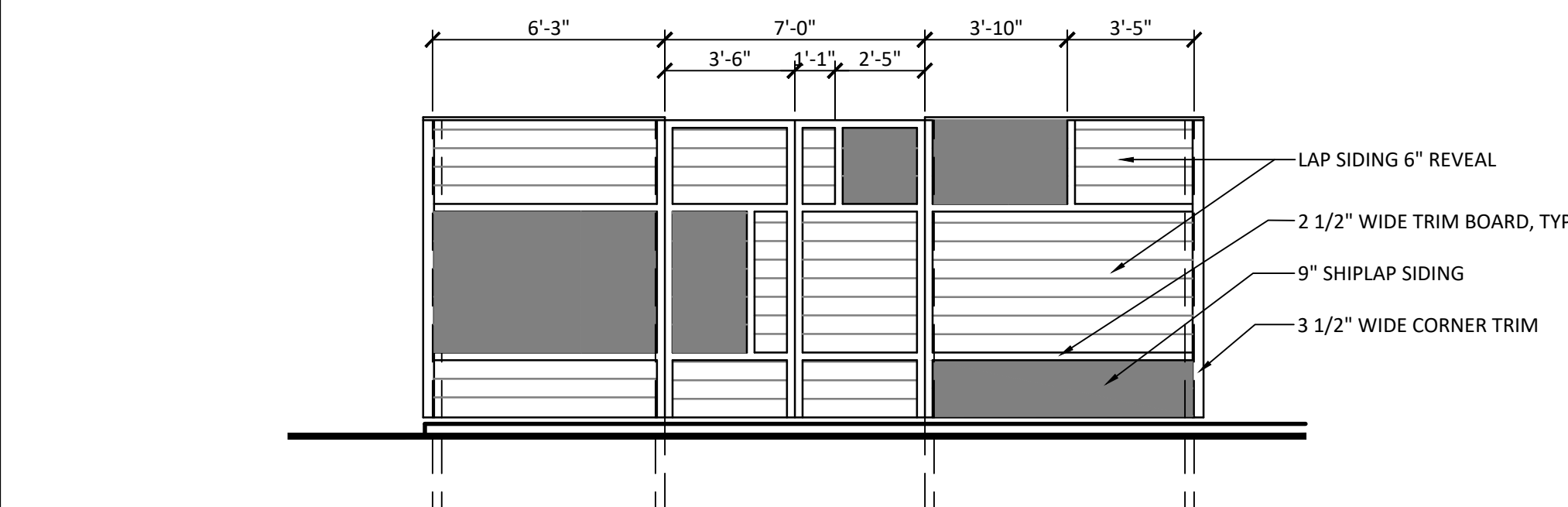

5 ENCLOSURE ELEVATION
A106 1/4" = 1'-0"

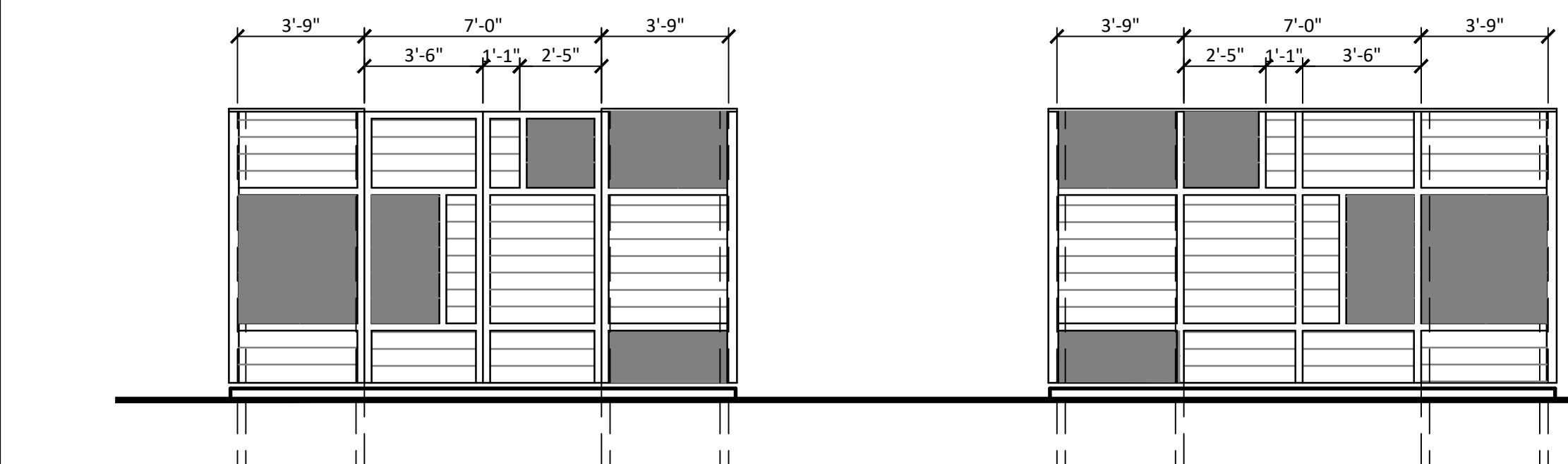

7 ENCLOSURE ELEVATION
A106 1/4" = 1'-0"

8 ENCLOSURE ELEVATION
A106 1/4" = 1'-0"

9 ENCLOSURE ELEVATION
A106 1/4" = 1'-0"

1 2 3 4 5 6 7 8 9 10 11 12 13 14 15 16

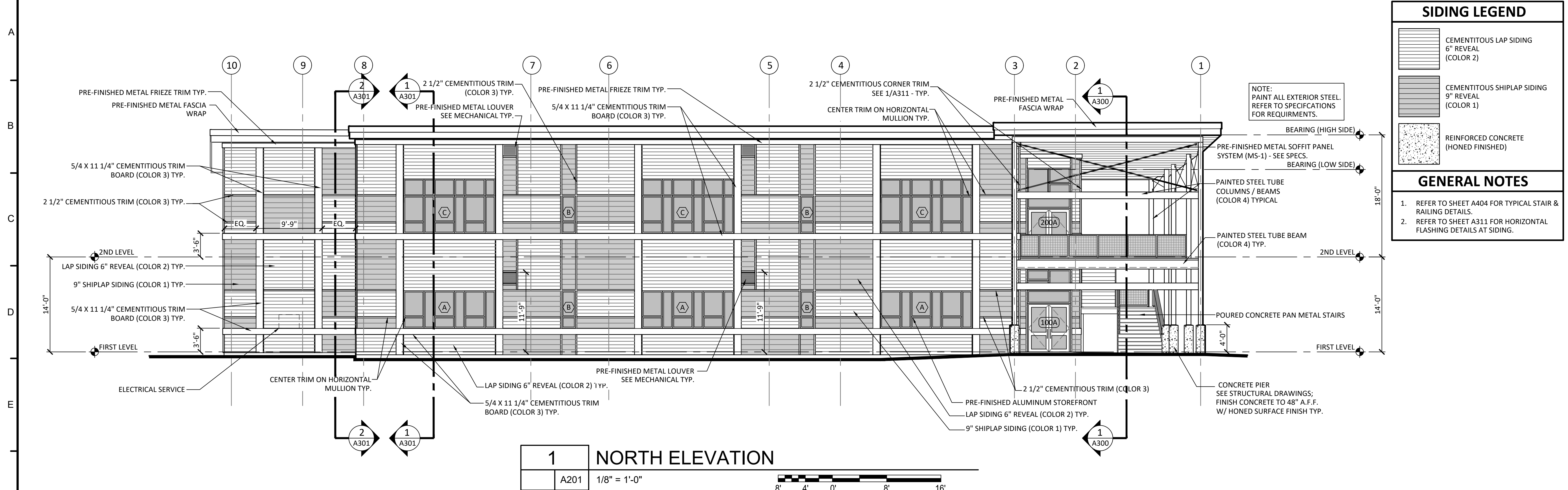

1 NORTH ELEVATION
A201 1/8" = 1'-0"
8' 4' 0' 8' 16'

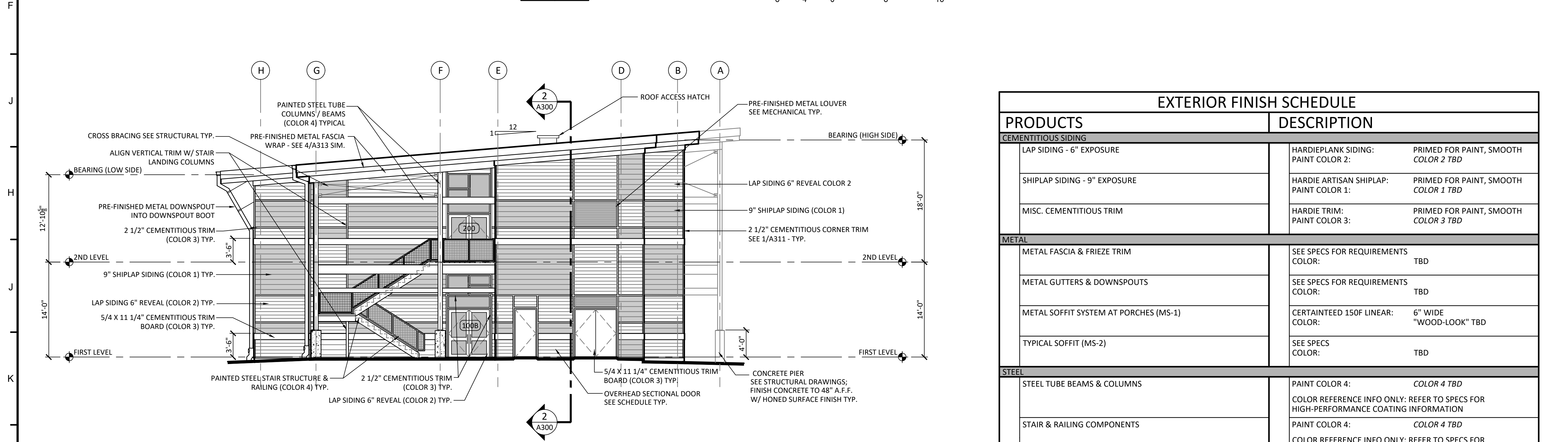

2 EAST ELEVATION
A201 1/8" = 1'-0"
8' 4' 0' 8' 16'

SIDING LEGEND	
	CEMENTITIOUS LAP SIDING 6" REVEAL (COLOR 2)
	CEMENTITIOUS SHIPLAP SIDING 9" REVEAL (COLOR 1)
	REINFORCED CONCRETE (HONED FINISHED)

GENERAL NOTES	
1.	REFER TO SHEET A404 FOR TYPICAL STAIR & RAILING DETAILS.
2.	REFER TO SHEET A311 FOR HORIZONTAL FLASHING DETAILS AT SIDING.

NOTE:
PAINT ALL EXTERIOR STEEL.
REFER TO SPECIFICATIONS
FOR REQUIREMENTS.

EXTERIOR FINISH SCHEDULE	
PRODUCTS	DESCRIPTION
CEMENTITIOUS SIDING	
LAP SIDING - 6" EXPOSURE	HARDIEPLANK SIDING: PAINT COLOR 2: PRIMED FOR PAINT, SMOOTH COLOR 2 TBD
SHIPLAP SIDING - 9" EXPOSURE	HARDIE ARTISAN SHIPLAP: PAINT COLOR 1: PRIMED FOR PAINT, SMOOTH COLOR 1 TBD
MISC. CEMENTITIOUS TRIM	HARDIE TRIM: PAINT COLOR 3: PRIMED FOR PAINT, SMOOTH COLOR 3 TBD
METAL	
METAL FASCIA & FRIEZE TRIM	SEE SPECS FOR REQUIREMENTS COLOR: TBD
METAL GUTTERS & DOWNSPOUTS	SEE SPECS FOR REQUIREMENTS COLOR: TBD
METAL SOFFIT SYSTEM AT PORCHES (MS-1)	CERTAINTEEED 150F LINEAR: 6" WIDE "WOOD-LOOK" TBD
TYPICAL SOFFIT (MS-2)	SEE SPECS COLOR: TBD
STEEL	
STEEL TUBE BEAMS & COLUMNS	PAINT COLOR 4: COLOR 4 TBD COLOR REFERENCE INFO ONLY: REFER TO SPECS FOR HIGH-PERFORMANCE COATING INFORMATION
STAIR & RAILING COMPONENTS	PAINT COLOR 4: COLOR 4 TBD COLOR REFERENCE INFO ONLY: REFER TO SPECS FOR HIGH-PERFORMANCE COATING INFORMATION

PROJECT TEAM:

- CIVIL: KENNETH HORNE & ASSOCIATES
- LANDSCAPING: FORME DESIGN GROUP
- STRUCTURAL: MCCARTHY ENGINEERING
- ARCHITECTURAL: CALDWELL ASSOCIATES
- FIRE PROTECTION: H.M. YONGE & ASSOCIATES
- MECHANICAL/PLUMBING: H.M. YONGE & ASSOCIATES
- ELECTRICAL: KLOCKE ASSOCIATES

PROJECT:
CREATIVE LEARNING ACADEMY

**3151 HYDE PARK RD.
PENSACOLA, FL**

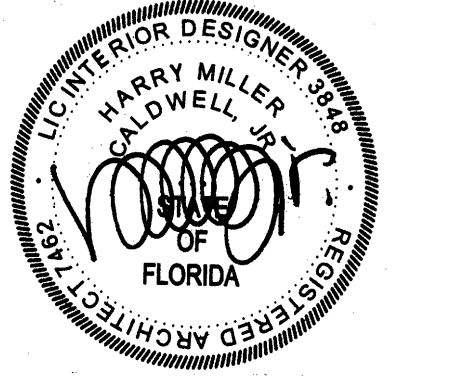

PROJECT NO.: 22028
SHEET TITLE:

EXTERIOR ELEVATIONS -
NORTH & EAST & EXTERIOR
FINISH SCHEDULE

SHEET NUMBER:

A201

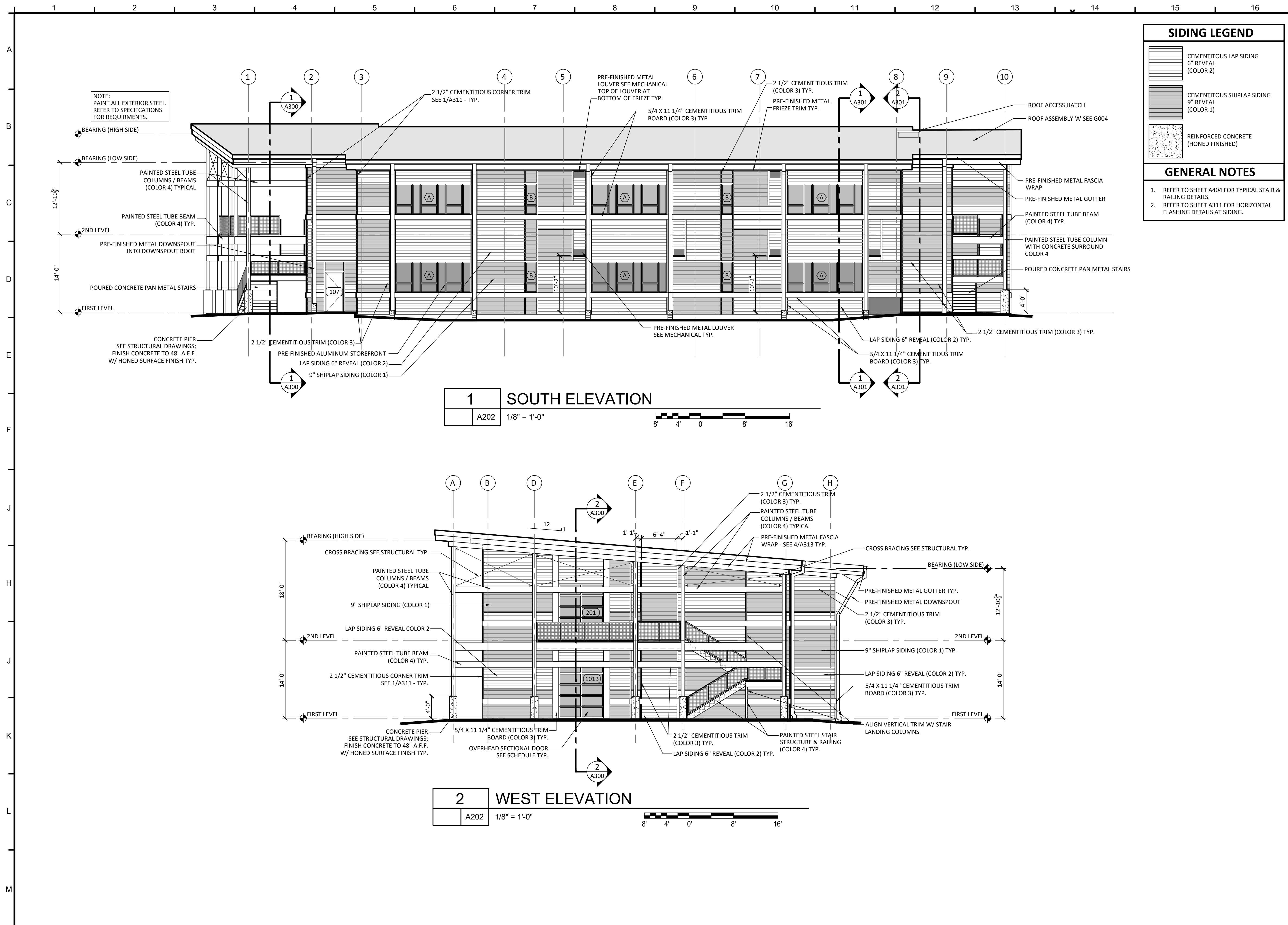

SIDING LEGEND

- CEMENTITIOUS LAP SIDING 6" REVEAL (COLOR 2)
- CEMENTITIOUS SHIPLAP SIDING 9" REVEAL (COLOR 1)
- REINFORCED CONCRETE (HONED FINISHED)

GENERAL NOTES

- REFER TO SHEET A404 FOR TYPICAL STAIR & RAILING DETAILS.
- REFER TO SHEET A311 FOR HORIZONTAL FLASHING DETAILS AT SIDING.

PROJECT ISSUES:
 SCHEMATIC DESIGN: 6/25/2023
 DESIGN DEVELOPMENT: 8/21/2023
 100% CONSTRUCTION DOCUMENTS: 11/17/2023

REVISION 1 - 2/20/24 CIVIL ONLY
 REVISION 2 - 2/28/24 RFI REVISIONS
 REVISION 3 - 3/21/24 CP COMMENTS
 CONFORMANCE SET 4/16/2024

PROJECT TEAM:
 CIVIL: KENNETH HORNE & ASSOCIATES
 LANDSCAPING: FORME DESIGN GROUP
 STRUCTURAL: MCCARTHY ENGINEERING
 ARCHITECTURAL: CALDWELL ASSOCIATES
 FIRE PROTECTION: H.M. YONGE & ASSOCIATES
 MECHANICAL/PLUMBING: H.M. YONGE & ASSOCIATES
 ELECTRICAL: KLOCKE ASSOCIATES

PROJECT:
CREATIVE LEARNING ACADEMY

3151 HYDE PARK RD. PENSACOLA, FL

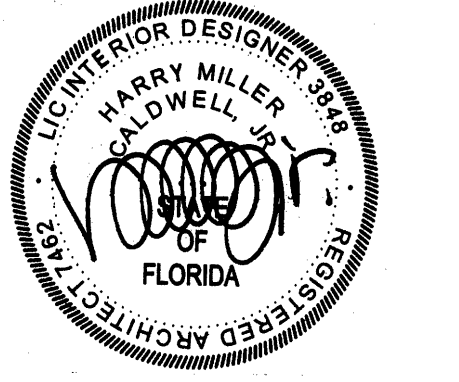

PROJECT NO.: 22028
 SHEET TITLE:

EXTERIOR ELEVATIONS - SOUTH & WEST

SHEET NUMBER:
A202

PROJECT ISSUES:
SCHEMATIC DESIGN: 6/25/2023
DESIGN DEVELOPMENT: 8/21/2023
100% CONSTRUCTION DOCUMENTS: 11/17/2023

REVISION 1 - 2/20/24 CIVIL ONLY
REVISION 2 - 2/28/24 RFI REVISIONS
REVISION 3 - 3/21/24 CP COMMENTS

CONFORMANCE SET 4/16/2024

PROJECT TEAM:

- CIVIL: KENNETH HORNE & ASSOCIATES
- LANDSCAPING: FORME DESIGN GROUP
- STRUCTURAL: MCCARTHY ENGINEERING
- ARCHITECTURAL: CALDWELL ASSOCIATES
- FIRE PROTECTION: H.M. YONGE & ASSOCIATES
- MECHANICAL/PLUMBING: H.M. YONGE & ASSOCIATES
- ELECTRICAL: KLOCKE ASSOCIATES

PROJECT:
CREATIVE LEARNING ACADEMY

**3151 HYDE PARK RD.
PENSACOLA, FL**

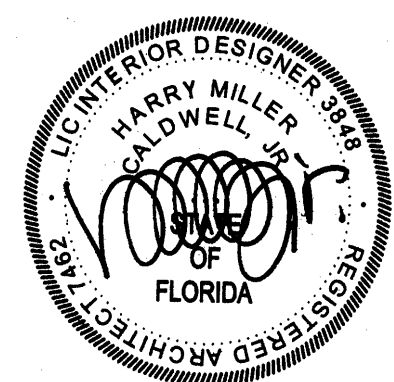

PROJECT NO.: 22028
SHEET TITLE:

BUILDING SECTIONS

SHEET NUMBER:

A300

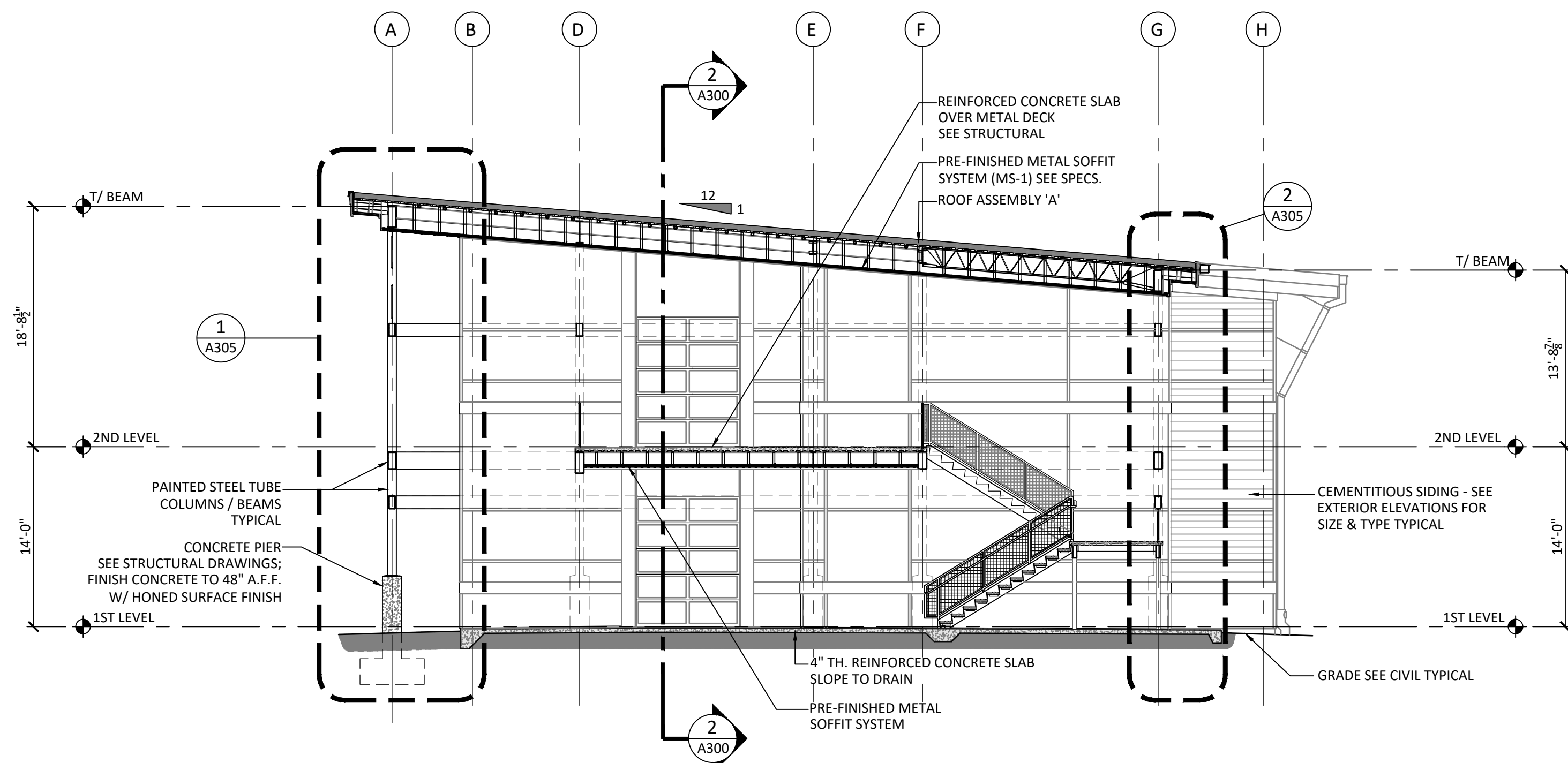

1 TRANSVERSE BUILDING SECTION
A300 1/8" = 1'-0"
8' 4' 0' 8' 16'

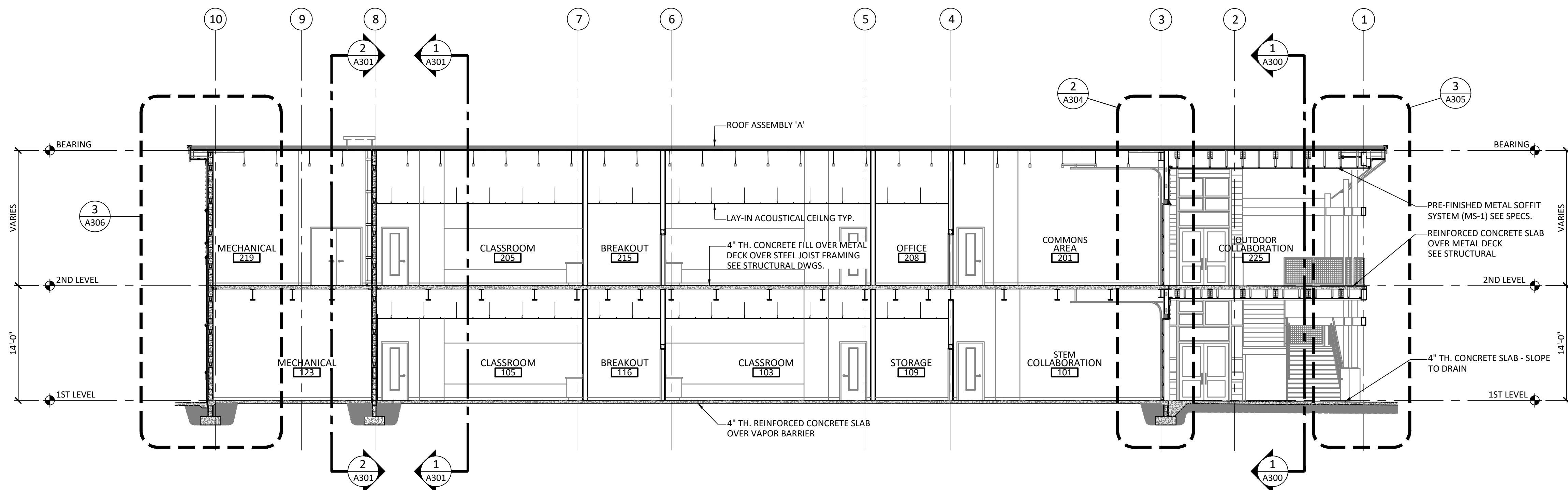

2 LONGITUDINAL BUILDING SECTION
A300 1/8" = 1'-0"
8' 4' 0' 8' 16'

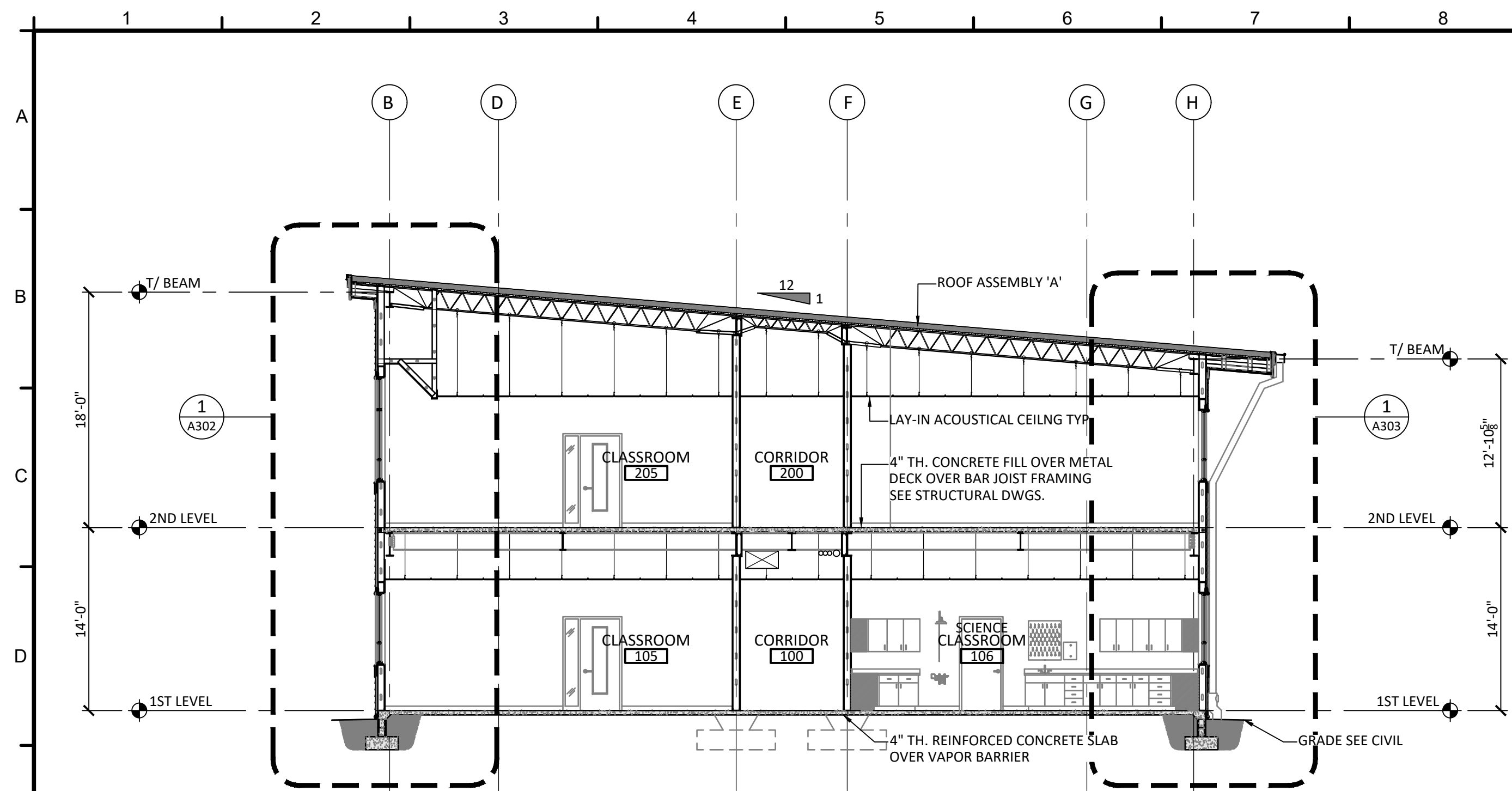

1 TRANSVERSE BUILDING SECTION
 A301 1/8" = 1'-0"
 8' 4' 0' 8' 16'

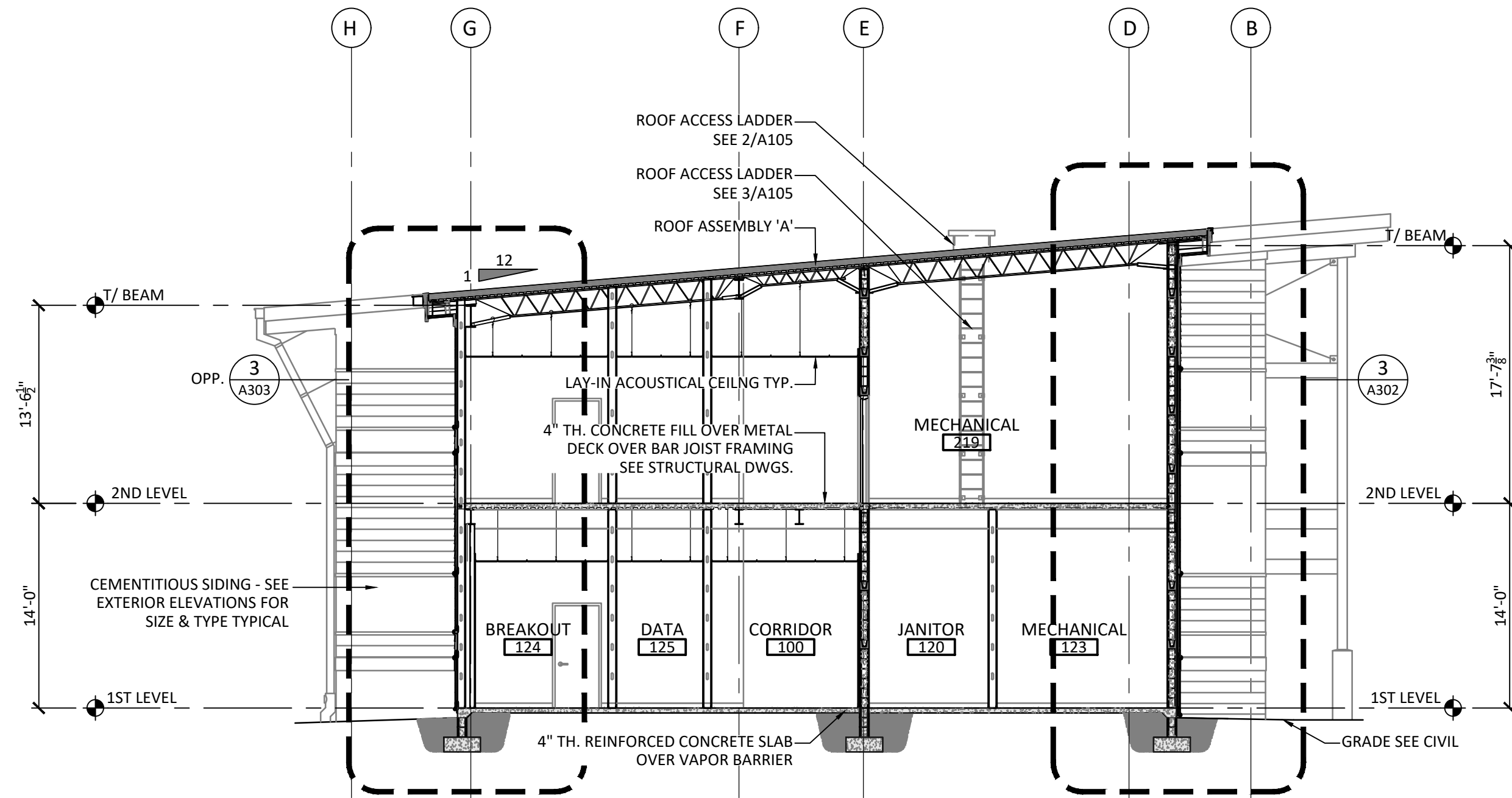

2 TRANSVERSE BUILDING SECTION
 A301 1/8" = 1'-0"
 8' 4' 0' 8' 16'

PROJECT ISSUES:
 SCHEMATIC DESIGN: 6/25/2023
 DESIGN DEVELOPMENT: 8/21/2023
 100% CONSTRUCTION DOCUMENTS: 11/17/2023
 REVISION 1 - 2/20/24 CIVIL ONLY
 REVISION 2 - 2/28/24 RFI REVISIONS
 REVISION 3 - 3/21/24 CP COMMENTS
 CONFORMANCE SET 4/16/2024

PROJECT TEAM:
 CIVIL: KENNETH HORNE & ASSOCIATES
 LANDSCAPING: FORME DESIGN GROUP
 STRUCTURAL: MCCARTHY ENGINEERING
 ARCHITECTURAL: CALDWELL ASSOCIATES
 FIRE PROTECTION: H.M. YONGE & ASSOCIATES
 MECHANICAL/PLUMBING: H.M. YONGE & ASSOCIATES
 ELECTRICAL: KLOCKE ASSOCIATES

PROJECT:
CREATIVE LEARNING ACADEMY

**3151 HYDE PARK RD.
 PENSACOLA, FL**

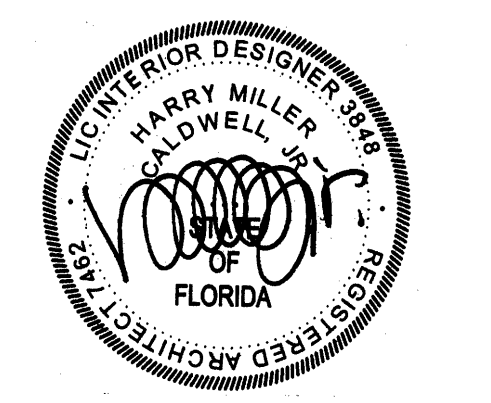

PROJECT NO. : 22028
 SHEET TITLE:
 BUILDING SECTIONS

SHEET NUMBER:
A301

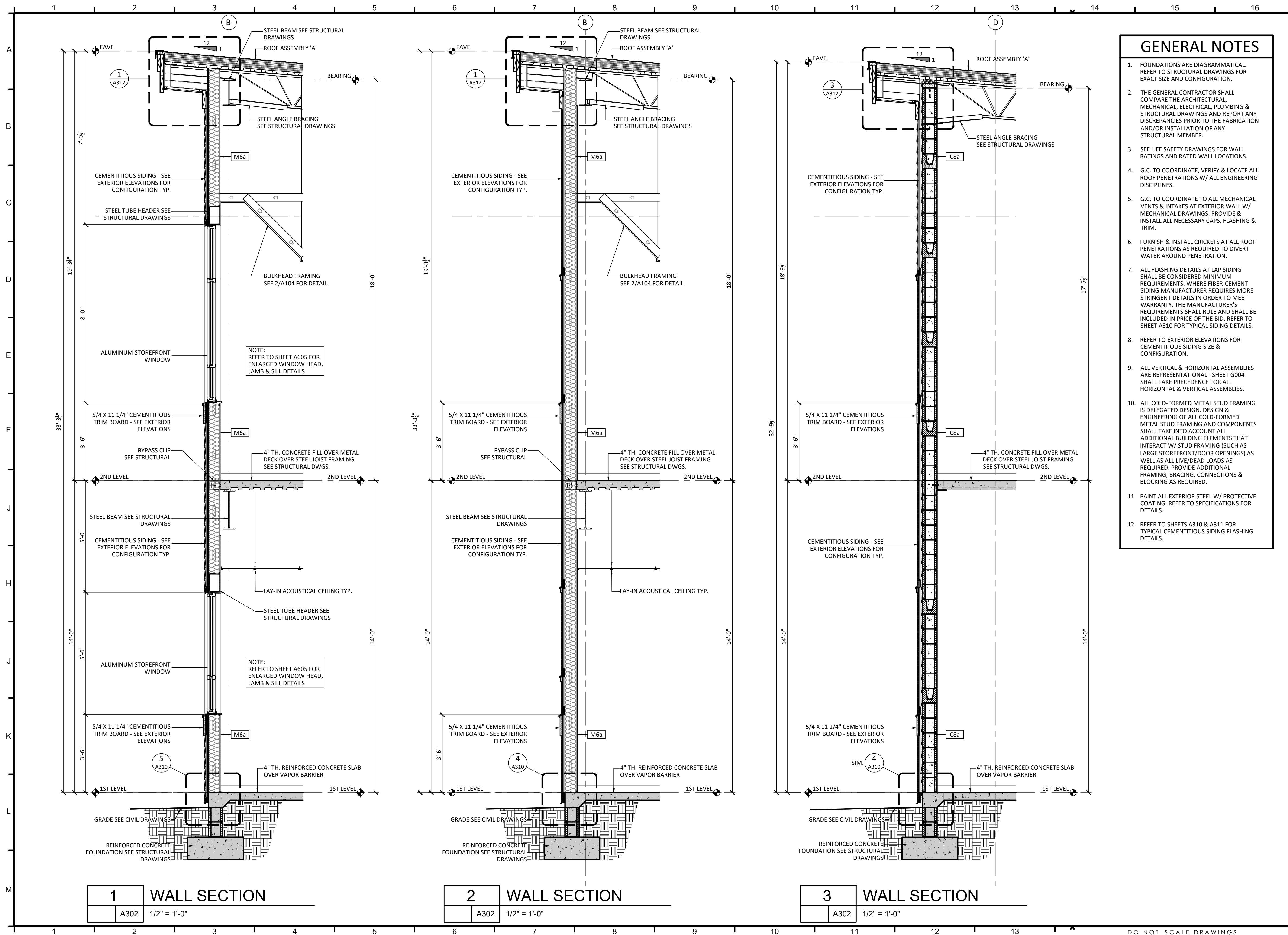

- ### GENERAL NOTES
- FOUNDATIONS ARE DIAGRAMMATICAL. REFER TO STRUCTURAL DRAWINGS FOR EXACT SIZE AND CONFIGURATION.
 - THE GENERAL CONTRACTOR SHALL COMPARE THE ARCHITECTURAL, MECHANICAL, ELECTRICAL, PLUMBING & STRUCTURAL DRAWINGS AND REPORT ANY DISCREPANCIES PRIOR TO THE FABRICATION AND/OR INSTALLATION OF ANY STRUCTURAL MEMBER.
 - SEE LIFE SAFETY DRAWINGS FOR WALL RATINGS AND RATED WALL LOCATIONS.
 - G.C. TO COORDINATE, VERIFY & LOCATE ALL ROOF PENETRATIONS W/ ALL ENGINEERING DISCIPLINES.
 - G.C. TO COORDINATE TO ALL MECHANICAL VENTS & INTAKES AT EXTERIOR WALL W/ MECHANICAL DRAWINGS. PROVIDE & INSTALL ALL NECESSARY CAPS, FLASHING & TRIM.
 - FURNISH & INSTALL CRICKETS AT ALL ROOF PENETRATIONS AS REQUIRED TO DIVERT WATER AROUND PENETRATION.
 - ALL FLASHING DETAILS AT LAP SIDING SHALL BE CONSIDERED MINIMUM REQUIREMENTS. WHERE FIBER-CEMENT SIDING MANUFACTURER REQUIRES MORE STRINGENT DETAILS IN ORDER TO MEET WARRANTY, THE MANUFACTURER'S REQUIREMENTS SHALL RULE AND SHALL BE INCLUDED IN PRICE OF THE BID. REFER TO SHEET A310 FOR TYPICAL SIDING DETAILS.
 - REFER TO EXTERIOR ELEVATIONS FOR CEMENTITIOUS SIDING SIZE & CONFIGURATION.
 - ALL VERTICAL & HORIZONTAL ASSEMBLIES ARE REPRESENTATIONAL - SHEET G004 SHALL TAKE PRECEDENCE FOR ALL HORIZONTAL & VERTICAL ASSEMBLIES.
 - ALL COLD-FORMED METAL STUD FRAMING IS DELEGATED DESIGN. DESIGN & ENGINEERING OF ALL COLD-FORMED METAL STUD FRAMING AND COMPONENTS SHALL TAKE INTO ACCOUNT ALL ADDITIONAL BUILDING ELEMENTS THAT INTERACT W/ STUD FRAMING (SUCH AS LARGE STOREFRONT/DOOR OPENINGS) AS WELL AS ALL LIVE/DEAD LOADS AS REQUIRED. PROVIDE ADDITIONAL FRAMING, BRACING, CONNECTIONS & BLOCKING AS REQUIRED.
 - PAINT ALL EXTERIOR STEEL W/ PROTECTIVE COATING. REFER TO SPECIFICATIONS FOR DETAILS.
 - REFER TO SHEETS A310 & A311 FOR TYPICAL CEMENTITIOUS SIDING FLASHING DETAILS.

PROJECT ISSUES:

SCHEMATIC DESIGN:	6/25/2023
DESIGN DEVELOPMENT:	8/21/2023
100% CONSTRUCTION DOCUMENTS:	11/17/2023

REVISION 1 - 2/20/24 CIVIL ONLY
 REVISION 2 - 2/28/24 RFI REVISIONS
 REVISION 3 - 3/21/24 CP COMMENTS

CONFORMANCE SET 4/16/2024

PROJECT TEAM:

CIVIL
 KENNETH HORNE & ASSOCIATES
 LANDSCAPING
 FORME DESIGN GROUP
 STRUCTURAL
 MCCARTHY ENGINEERING
 ARCHITECTURAL
 CALDWELL ASSOCIATES
 FIRE PROTECTION
 H.M. YONGE & ASSOCIATES
 MECHANICAL/PLUMBING
 H.M. YONGE & ASSOCIATES
 ELECTRICAL
 KLOCKE ASSOCIATES

PROJECT:
CREATIVE LEARNING ACADEMY

**3151 HYDE PARK RD.
 PENSACOLA, FL**

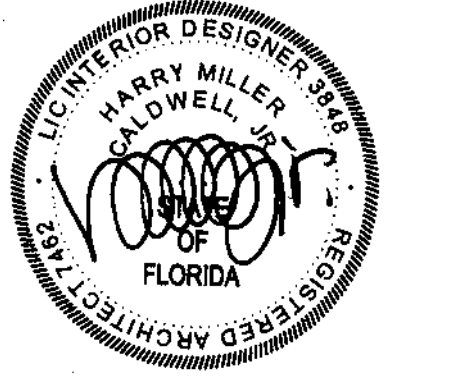

PROJECT NO. : 22028
 SHEET TITLE:
 WALL SECTIONS

SHEET NUMBER:
A302

PROJECT ISSUES:
SCHEMATIC DESIGN: 6/25/2023
DESIGN DEVELOPMENT: 8/21/2023
100% CONSTRUCTION DOCUMENTS: 11/17/2023

REVISION 1 - 2/20/24 CIVIL ONLY
REVISION 2 - 2/28/24 RFI REVISIONS
REVISION 3 - 3/21/24 CP COMMENTS
CONFORMANCE SET 4/16/2024

PROJECT TEAM:

CIVIL
KENNETH HORNE & ASSOCIATES
LANDSCAPING
FORME DESIGN GROUP
STRUCTURAL
MCCARTHY ENGINEERING
ARCHITECTURAL
CALDWELL ASSOCIATES
FIRE PROTECTION
H.M. YONGE & ASSOCIATES
MECHANICAL/PLUMBING
H.M. YONGE & ASSOCIATES
ELECTRICAL
KLOCKE ASSOCIATES

PROJECT:
CREATIVE LEARNING ACADEMY

**3151 HYDE PARK RD.
PENSACOLA, FL**

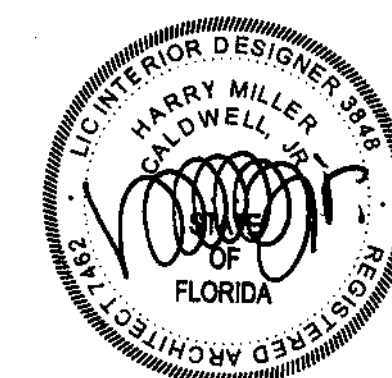

PROJECT NO. : 22028
SHEET TITLE:

WALL SECTIONS

SHEET NUMBER:

A303

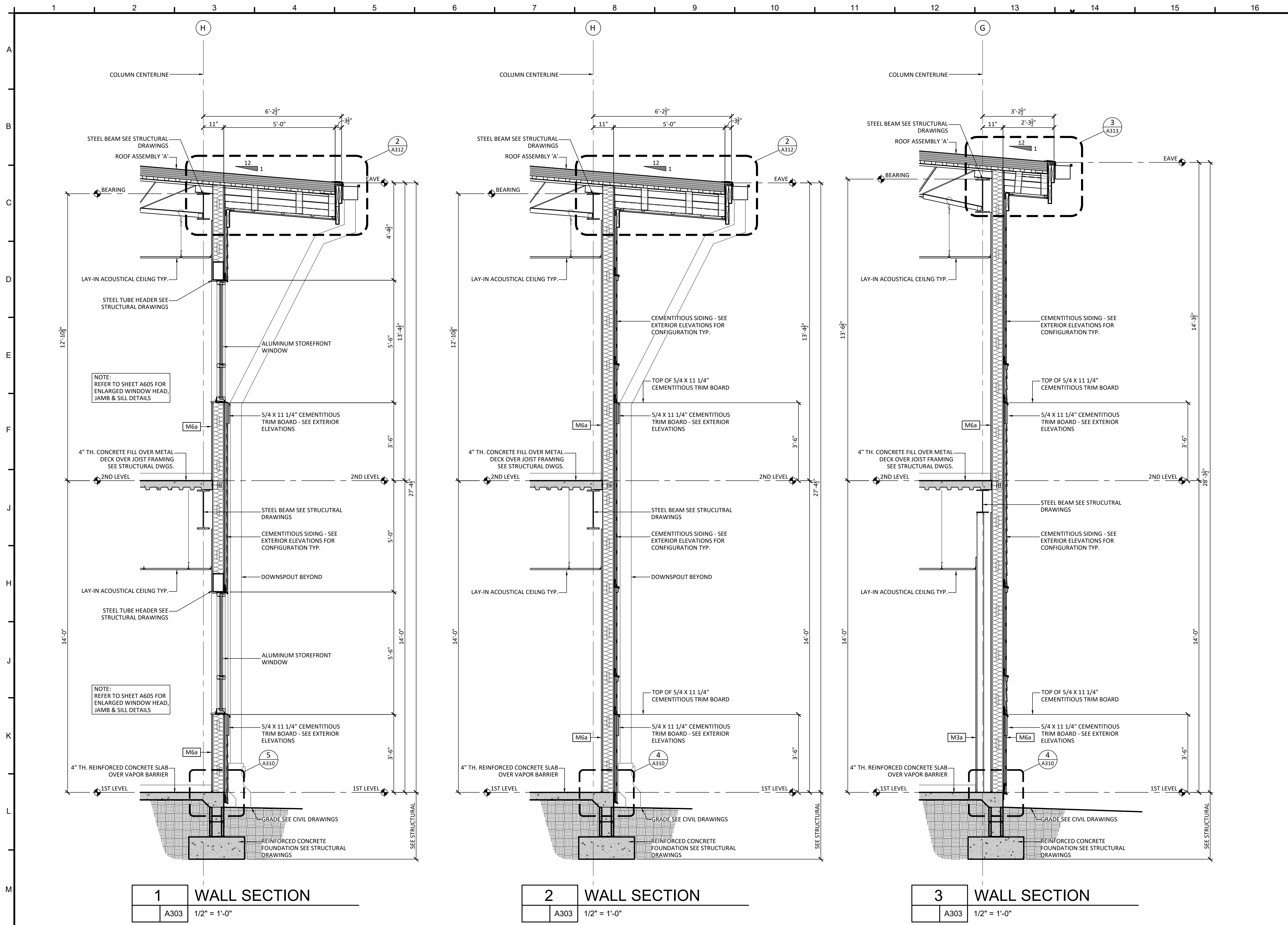

1 WALL SECTION
A303 1/2" = 1'-0"

2 WALL SECTION
A303 1/2" = 1'-0"

3 WALL SECTION
A303 1/2" = 1'-0"

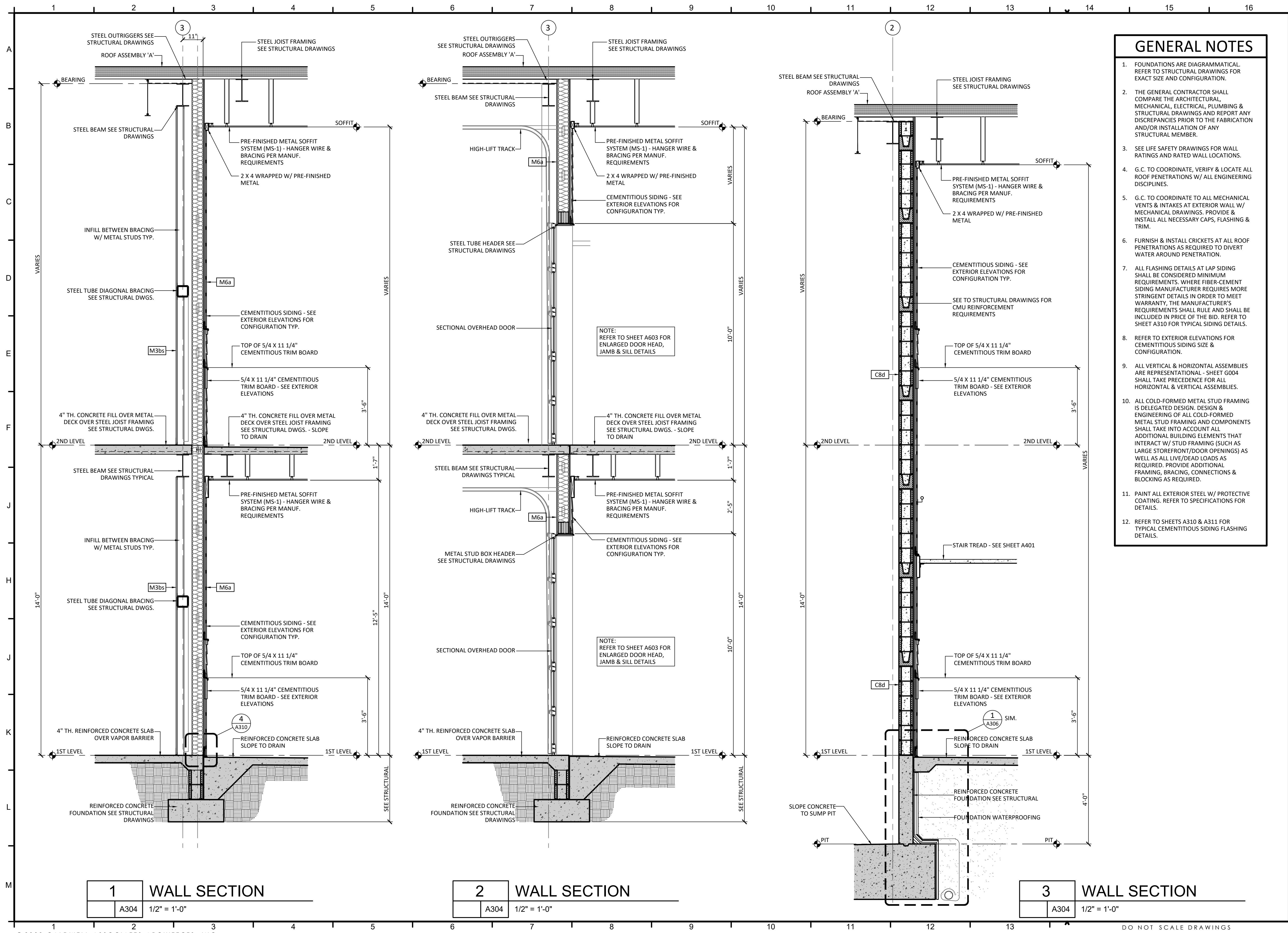

GENERAL NOTES

- FOUNDATIONS ARE DIAGRAMMATICAL. REFER TO STRUCTURAL DRAWINGS FOR EXACT SIZE AND CONFIGURATION.
- THE GENERAL CONTRACTOR SHALL COMPARE THE ARCHITECTURAL, MECHANICAL, ELECTRICAL, PLUMBING & STRUCTURAL DRAWINGS AND REPORT ANY DISCREPANCIES PRIOR TO THE FABRICATION AND/OR INSTALLATION OF ANY STRUCTURAL MEMBER.
- SEE LIFE SAFETY DRAWINGS FOR WALL RATINGS AND RATED WALL LOCATIONS.
- G.C. TO COORDINATE, VERIFY & LOCATE ALL ROOF PENETRATIONS W/ ALL ENGINEERING DISCIPLINES.
- G.C. TO COORDINATE TO ALL MECHANICAL VENTS & INTAKES AT EXTERIOR WALL W/ MECHANICAL DRAWINGS. PROVIDE & INSTALL ALL NECESSARY CAPS, FLASHING & TRIM.
- FURNISH & INSTALL CRICKETS AT ALL ROOF PENETRATIONS AS REQUIRED TO DIVERT WATER AROUND PENETRATION.
- ALL FLASHING DETAILS AT LAP SIDING SHALL BE CONSIDERED MINIMUM REQUIREMENTS. WHERE FIBER-CEMENT SIDING MANUFACTURER REQUIRES MORE STRINGENT DETAILS IN ORDER TO MEET WARRANTY, THE MANUFACTURER'S REQUIREMENTS SHALL RULE AND SHALL BE INCLUDED IN PRICE OF THE BID. REFER TO SHEET A310 FOR TYPICAL SIDING DETAILS.
- REFER TO EXTERIOR ELEVATIONS FOR CEMENTITIOUS SIDING SIZE & CONFIGURATION.
- ALL VERTICAL & HORIZONTAL ASSEMBLIES ARE REPRESENTATIONAL - SHEET G004 SHALL TAKE PRECEDENCE FOR ALL HORIZONTAL & VERTICAL ASSEMBLIES.
- ALL COLD-FORMED METAL STUD FRAMING IS DELEGATED DESIGN. DESIGN & ENGINEERING OF ALL COLD-FORMED METAL STUD FRAMING AND COMPONENTS SHALL TAKE INTO ACCOUNT ALL ADDITIONAL BUILDING ELEMENTS THAT INTERACT W/ STUD FRAMING (SUCH AS LARGE STOREFRONT/DOOR OPENINGS) AS WELL AS ALL LIVE/DEAD LOADS AS REQUIRED. PROVIDE ADDITIONAL FRAMING, BRACING, CONNECTIONS & BLOCKING AS REQUIRED.
- PAINT ALL EXTERIOR STEEL W/ PROTECTIVE COATING. REFER TO SPECIFICATIONS FOR DETAILS.
- REFER TO SHEETS A310 & A311 FOR TYPICAL CEMENTITIOUS SIDING FLASHING DETAILS.

PROJECT TEAM:

- CIVIL: KENNETH HORNE & ASSOCIATES
- LANDSCAPING: FORME DESIGN GROUP
- STRUCTURAL: MCCARTHY ENGINEERING ARCHITECTURAL
- ARCHITECTURAL: CALDWELL ASSOCIATES
- FIRE PROTECTION: H.M. YONGE & ASSOCIATES
- MECHANICAL/PLUMBING: H.M. YONGE & ASSOCIATES
- ELECTRICAL: KLOCKE ASSOCIATES

PROJECT: CREATIVE LEARNING ACADEMY

3151 HYDE PARK RD.
 PENSACOLA, FL

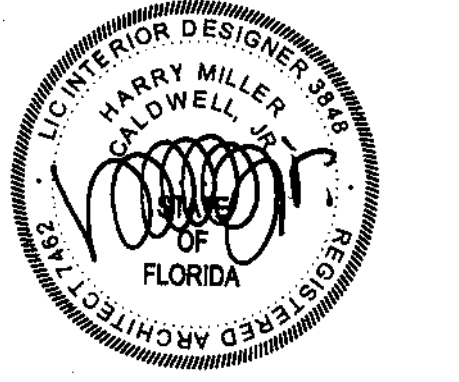

PROJECT NO.: 22028
 SHEET TITLE: WALL SECTIONS

SHEET NUMBER:
A304

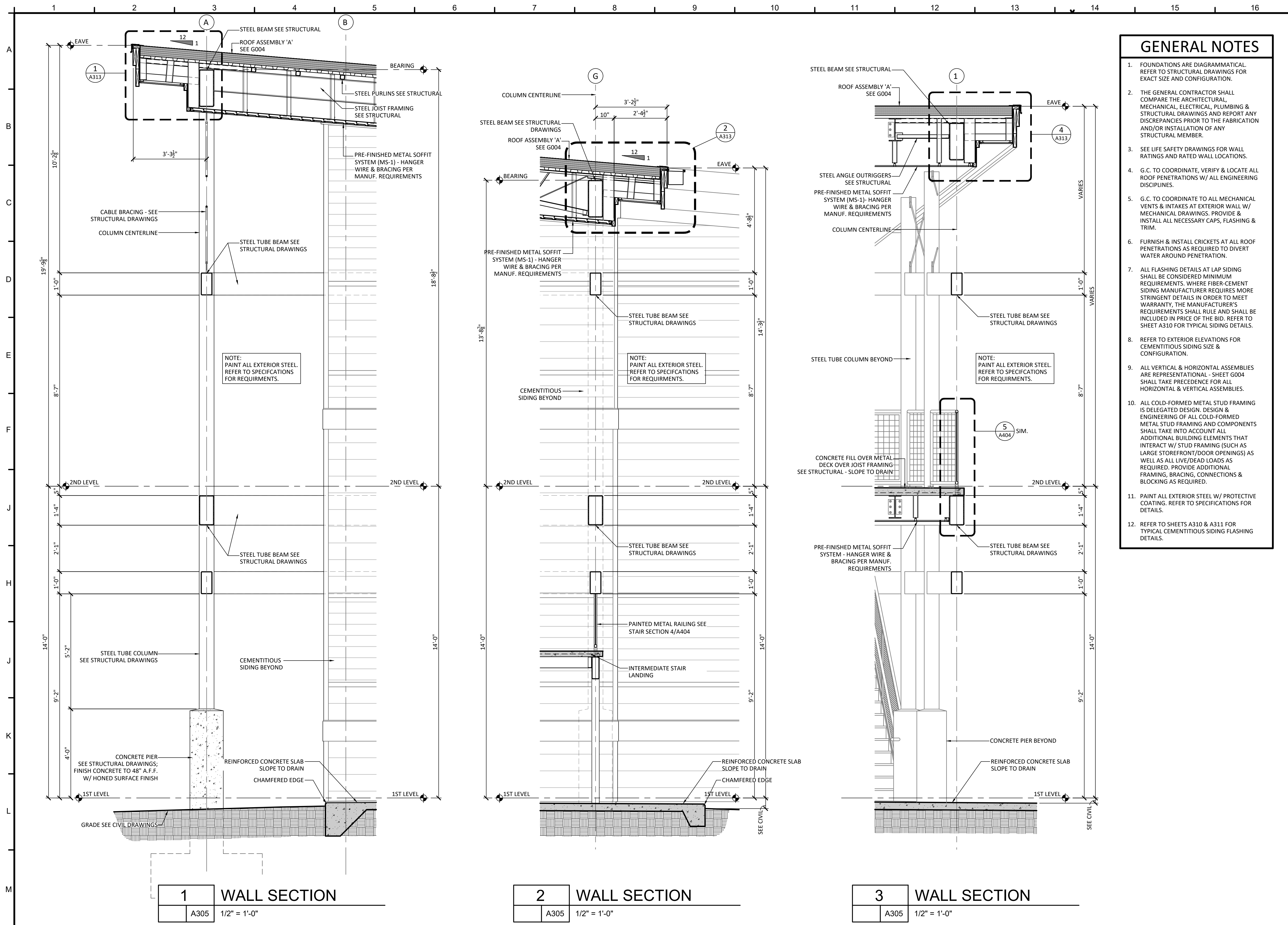

- ### GENERAL NOTES
- FOUNDATIONS ARE DIAGRAMMATICAL. REFER TO STRUCTURAL DRAWINGS FOR EXACT SIZE AND CONFIGURATION.
 - THE GENERAL CONTRACTOR SHALL COMPARE THE ARCHITECTURAL, MECHANICAL, ELECTRICAL, PLUMBING & STRUCTURAL DRAWINGS AND REPORT ANY DISCREPANCIES PRIOR TO THE FABRICATION AND/OR INSTALLATION OF ANY STRUCTURAL MEMBER.
 - SEE LIFE SAFETY DRAWINGS FOR WALL RATINGS AND RATED WALL LOCATIONS.
 - G.C. TO COORDINATE, VERIFY & LOCATE ALL ROOF PENETRATIONS W/ ALL ENGINEERING DISCIPLINES.
 - G.C. TO COORDINATE TO ALL MECHANICAL VENTS & INTAKES AT EXTERIOR WALL W/ MECHANICAL DRAWINGS. PROVIDE & INSTALL ALL NECESSARY CAPS, FLASHING & TRIM.
 - FURNISH & INSTALL CRICKETS AT ALL ROOF PENETRATIONS AS REQUIRED TO DIVERT WATER AROUND PENETRATION.
 - ALL FLASHING DETAILS AT LAP SIDING SHALL BE CONSIDERED MINIMUM REQUIREMENTS. WHERE FIBER-CEMENT SIDING MANUFACTURER REQUIRES MORE STRINGENT DETAILS IN ORDER TO MEET WARRANTY, THE MANUFACTURER'S REQUIREMENTS SHALL RULE AND SHALL BE INCLUDED IN PRICE OF THE BID. REFER TO SHEET A310 FOR TYPICAL SIDING DETAILS.
 - REFER TO EXTERIOR ELEVATIONS FOR CEMENTITIOUS SIDING SIZE & CONFIGURATION.
 - ALL VERTICAL & HORIZONTAL ASSEMBLIES ARE REPRESENTATIONAL - SHEET G004 SHALL TAKE PRECEDENCE FOR ALL HORIZONTAL & VERTICAL ASSEMBLIES.
 - ALL COLD-FORMED METAL STUD FRAMING IS DELEGATED DESIGN. DESIGN & ENGINEERING OF ALL COLD-FORMED METAL STUD FRAMING AND COMPONENTS SHALL TAKE INTO ACCOUNT ALL ADDITIONAL BUILDING ELEMENTS THAT INTERACT W/ STUD FRAMING (SUCH AS LARGE STOREFRONT/DOOR OPENINGS) AS WELL AS ALL LIVE/DEAD LOADS AS REQUIRED. PROVIDE ADDITIONAL FRAMING, BRACING, CONNECTIONS & BLOCKING AS REQUIRED.
 - PAINT ALL EXTERIOR STEEL W/ PROTECTIVE COATING. REFER TO SPECIFICATIONS FOR DETAILS.
 - REFER TO SHEETS A310 & A311 FOR TYPICAL CEMENTITIOUS SIDING FLASHING DETAILS.

PROJECT ISSUES:
 SCHEMATIC DESIGN: 6/25/2023
 DESIGN DEVELOPMENT: 8/21/2023
 100% CONSTRUCTION DOCUMENTS: 11/17/2023
 REVISION 1 - 2/20/24 CIVIL ONLY
 REVISION 2 - 2/28/24 RFI REVISIONS
 REVISION 3 - 3/21/24 CP COMMENTS
 CONFORMANCE SET 4/16/2024

PROJECT TEAM:
 CIVIL: KENNETH HORNE & ASSOCIATES
 LANDSCAPING: FORME DESIGN GROUP
 STRUCTURAL: MCCARTHY ENGINEERING
 ARCHITECTURAL: CALDWELL ASSOCIATES
 FIRE PROTECTION: H.M. YONGE & ASSOCIATES
 MECHANICAL/PLUMBING: H.M. YONGE & ASSOCIATES
 ELECTRICAL: KLOCKE ASSOCIATES

PROJECT:
CREATIVE LEARNING ACADEMY

3151 HYDE PARK RD. PENSACOLA, FL

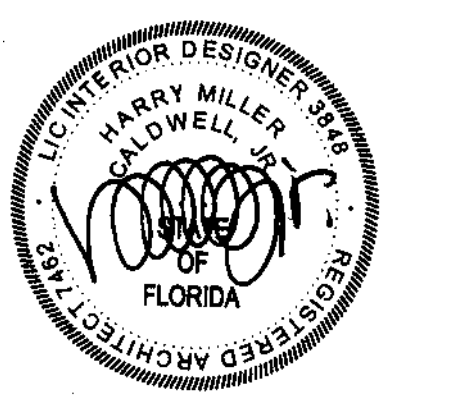

PROJECT NO.: 22028
 SHEET TITLE: WALL SECTIONS

SHEET NUMBER:
A305

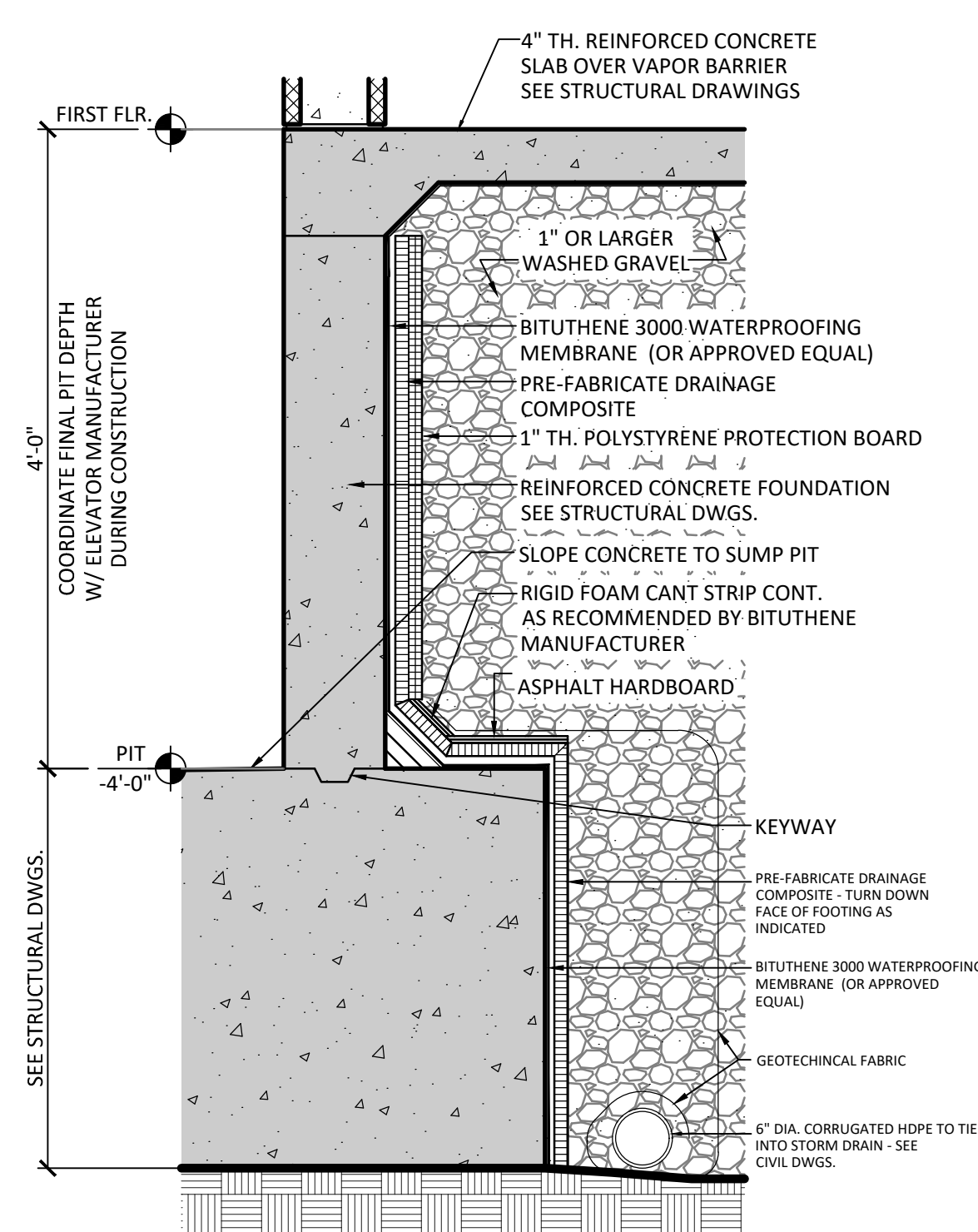

1 TYPICAL DETAIL FOUNDATION WATERPROOFING
 A306 1 1/2" = 1'-0"

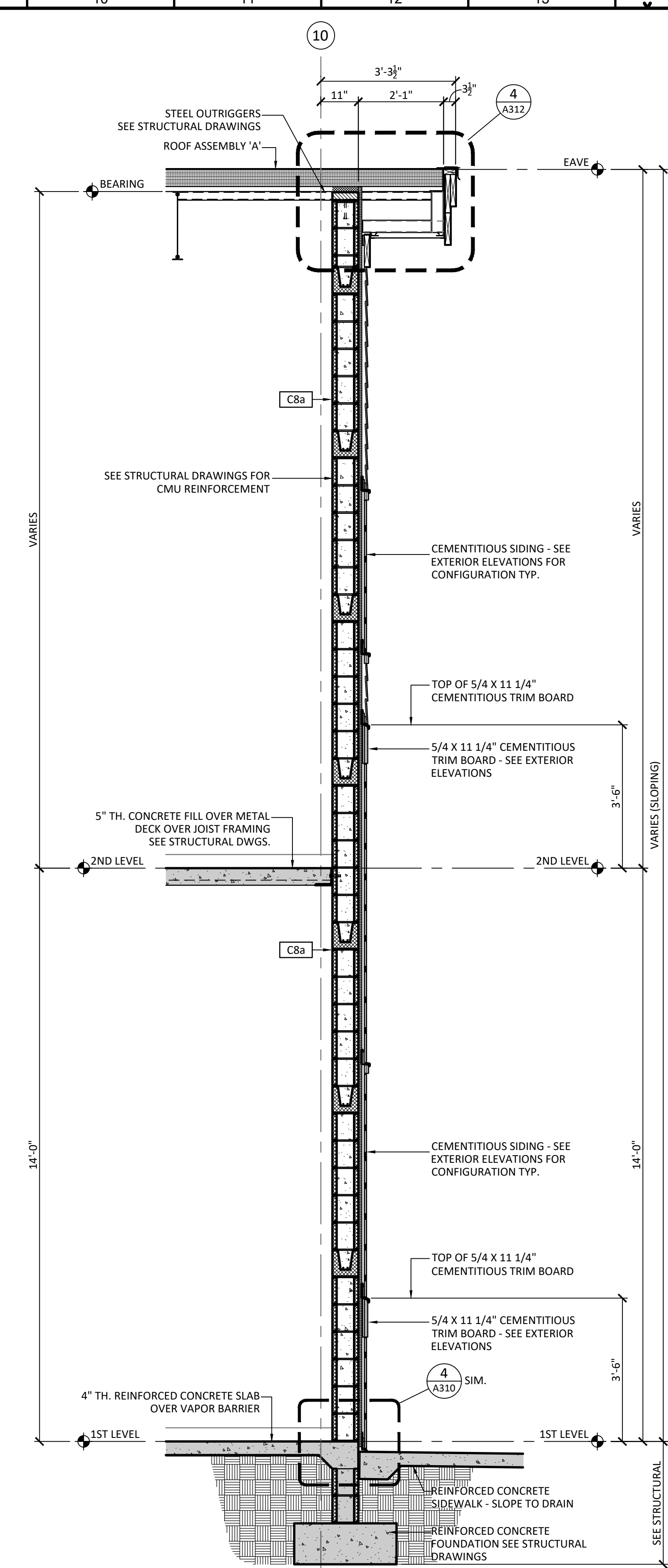

3 WALL SECTION
 A306 1/2" = 1'-0"

- ### GENERAL NOTES
- FOUNDATIONS ARE DIAGRAMMATICAL. REFER TO STRUCTURAL DRAWINGS FOR EXACT SIZE AND CONFIGURATION.
 - THE GENERAL CONTRACTOR SHALL COMPARE THE ARCHITECTURAL, MECHANICAL, ELECTRICAL, PLUMBING & STRUCTURAL DRAWINGS AND REPORT ANY DISCREPANCIES PRIOR TO THE FABRICATION AND/OR INSTALLATION OF ANY STRUCTURAL MEMBER.
 - SEE LIFE SAFETY DRAWINGS FOR WALL RATINGS AND RATED WALL LOCATIONS.
 - G.C. TO COORDINATE, VERIFY & LOCATE ALL ROOF PENETRATIONS W/ ALL ENGINEERING DISCIPLINES.
 - G.C. TO COORDINATE TO ALL MECHANICAL VENTS & INTAKES AT EXTERIOR WALL W/ MECHANICAL DRAWINGS. PROVIDE & INSTALL ALL NECESSARY CAPS, FLASHING & TRIM.
 - FURNISH & INSTALL CRICKETS AT ALL ROOF PENETRATIONS AS REQUIRED TO DIVERT WATER AROUND PENETRATION.
 - ALL FLASHING DETAILS AT LAP SIDING SHALL BE CONSIDERED MINIMUM REQUIREMENTS. WHERE FIBER-CEMENT SIDING MANUFACTURER REQUIRES MORE STRINGENT DETAILS IN ORDER TO MEET WARRANTY, THE MANUFACTURER'S REQUIREMENTS SHALL RULE AND SHALL BE INCLUDED IN PRICE OF THE BID. REFER TO SHEET A310 FOR TYPICAL SIDING DETAILS.
 - REFER TO EXTERIOR ELEVATIONS FOR CEMENTITIOUS SIDING SIZE & CONFIGURATION.
 - ALL VERTICAL & HORIZONTAL ASSEMBLIES ARE REPRESENTATIONAL - SHEET G004 SHALL TAKE PRECEDENCE FOR ALL HORIZONTAL & VERTICAL ASSEMBLIES.
 - ALL COLD-FORMED METAL STUD FRAMING IS DELEGATED DESIGN. DESIGN & ENGINEERING OF ALL COLD-FORMED METAL STUD FRAMING AND COMPONENTS SHALL TAKE INTO ACCOUNT ALL ADDITIONAL BUILDING ELEMENTS THAT INTERACT W/ STUD FRAMING (SUCH AS LARGE STOREFRONT/DOOR OPENINGS) AS WELL AS ALL LIVE/DEAD LOADS AS REQUIRED. PROVIDE ADDITIONAL FRAMING, BRACING, CONNECTIONS & BLOCKING AS REQUIRED.
 - PAINT ALL EXTERIOR STEEL W/ PROTECTIVE COATING. REFER TO SPECIFICATIONS FOR DETAILS.
 - REFER TO SHEETS A310 & A311 FOR TYPICAL CEMENTITIOUS SIDING FLASHING DETAILS.

PROJECT ISSUES:
 SCHEMATIC DESIGN: 6/25/2023
 DESIGN DEVELOPMENT: 8/21/2023
 100% CONSTRUCTION DOCUMENTS: 11/17/2023
 REVISION 1 - 2/20/24 CIVIL ONLY
 REVISION 2 - 2/28/24 RFI REVISIONS
 REVISION 3 - 3/21/24 CP COMMENTS
 CONFORMANCE SET 4/16/2024

PROJECT TEAM:
 CIVIL: KENNETH HORNE & ASSOCIATES
 LANDSCAPING: FORME DESIGN GROUP
 STRUCTURAL: MCCARTHY ENGINEERING
 ARCHITECTURAL: CALDWELL ASSOCIATES
 FIRE PROTECTION: H.M. YONGE & ASSOCIATES
 MECHANICAL/PLUMBING: H.M. YONGE & ASSOCIATES
 ELECTRICAL: KLOCKE ASSOCIATES

PROJECT:
CREATIVE LEARNING ACADEMY
 3151 HYDE PARK RD.
 PENSACOLA, FL

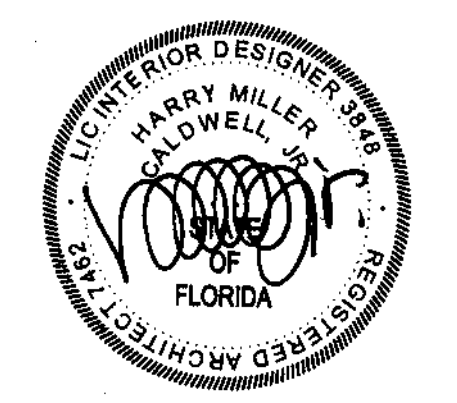

PROJECT NO.: 22028
 SHEET TITLE: WALL SECTIONS

SHEET NUMBER:
A306

PROJECT ISSUES:
SCHEMATIC DESIGN: 6/25/2023
DESIGN DEVELOPMENT: 8/21/2023
100% CONSTRUCTION DOCUMENTS: 11/17/2023

REVISION 1 - 2/20/24 CIVIL ONLY
REVISION 2 - 2/28/24 RFI REVISIONS
REVISION 3 - 3/21/24 CP COMMENTS

CONFORMANCE SET 4/16/2024

PROJECT TEAM:

CIVIL
KENNETH HORNE & ASSOCIATES
LANDSCAPING
FORME DESIGN GROUP
STRUCTURAL
MCCARTHY ENGINEERING
ARCHITECTURAL
CALDWELL ASSOCIATES
FIRE PROTECTION
H.M. YONGE & ASSOCIATES
MECHANICAL/PLUMBING
H.M. YONGE & ASSOCIATES
ELECTRICAL
KLOCKE ASSOCIATES

PROJECT:
CREATIVE LEARNING ACADEMY

3151 HYDE PARK RD.
PENSACOLA, FL

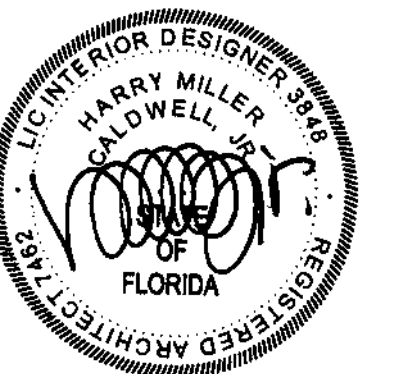

PROJECT NO. : 22028
SHEET TITLE:

TYPICAL CEMENTITIOUS SIDING DETAILS

SHEET NUMBER:

A310

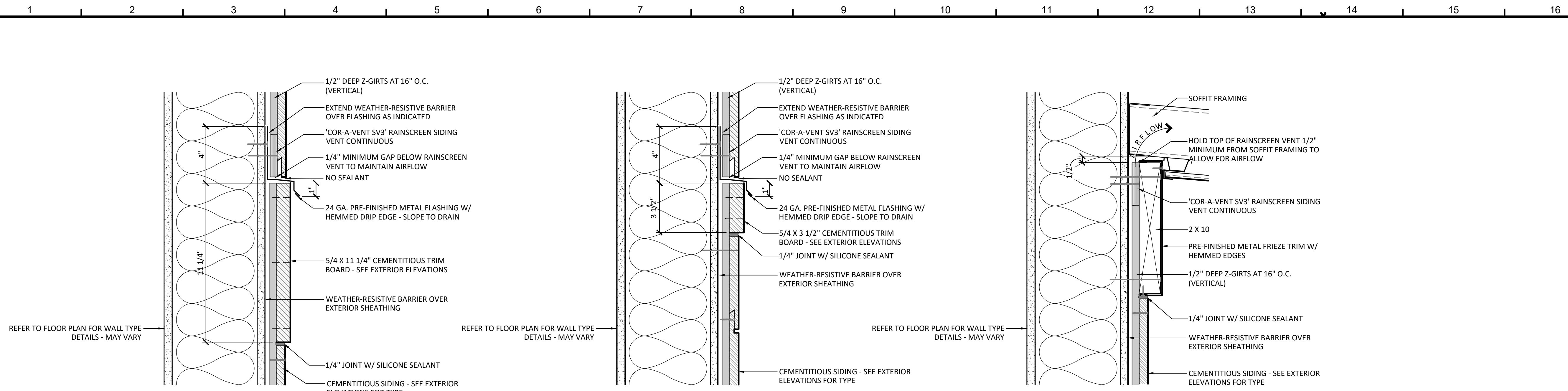

1
A310 3" = 1'-0"
TYPICAL FLASHING DETAIL AT HORIZONTAL TRIM

2
A310 3" = 1'-0"
TYPICAL FLASHING DETAIL AT HORIZONTAL TRIM

3
A310 3" = 1'-0"
TYPICAL UPPER RAINSCREEN TERMINATION AT SOFFIT

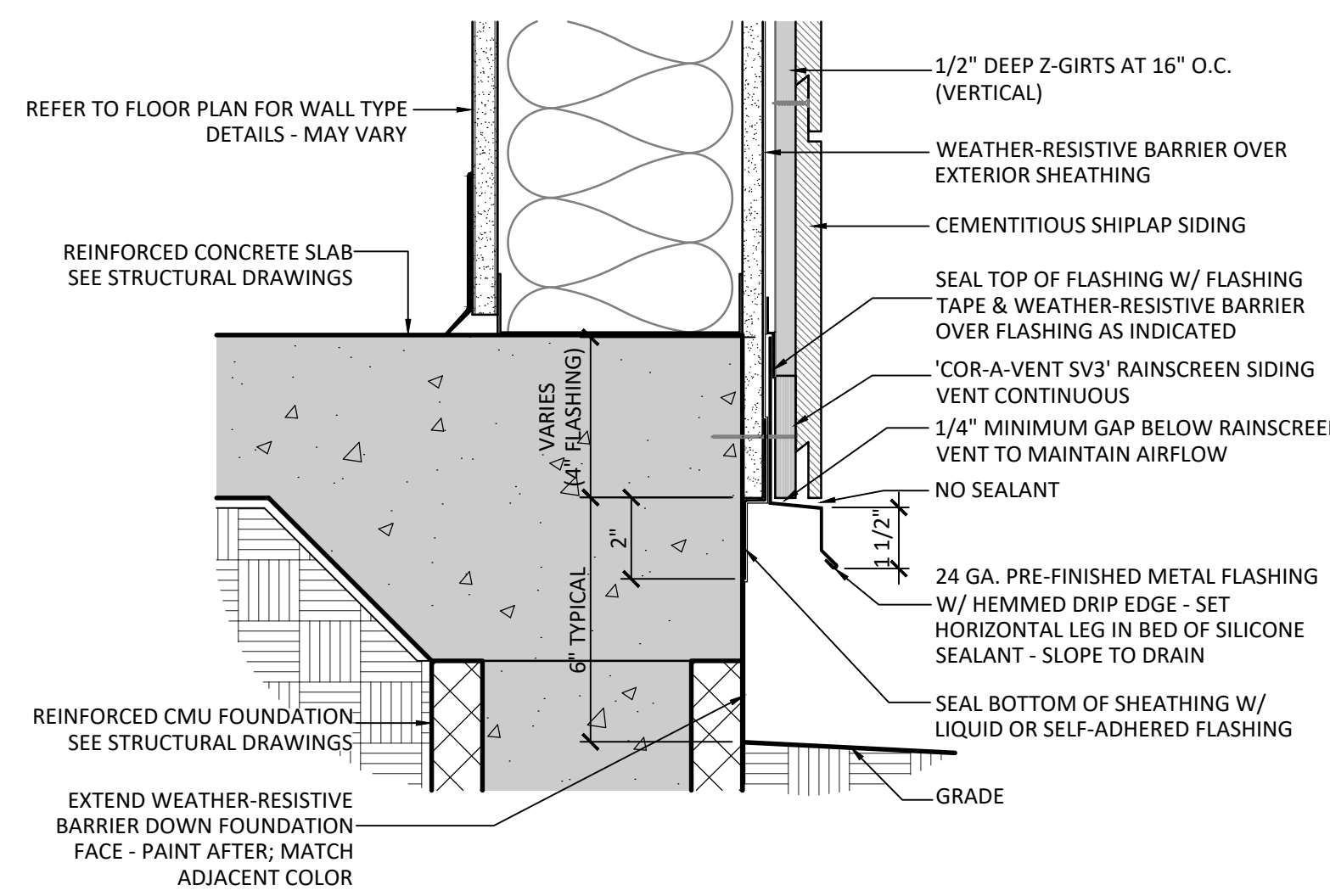

4
A310 3" = 1'-0"
TYPICAL BASE DETAIL AT SHIPLAP SIDING

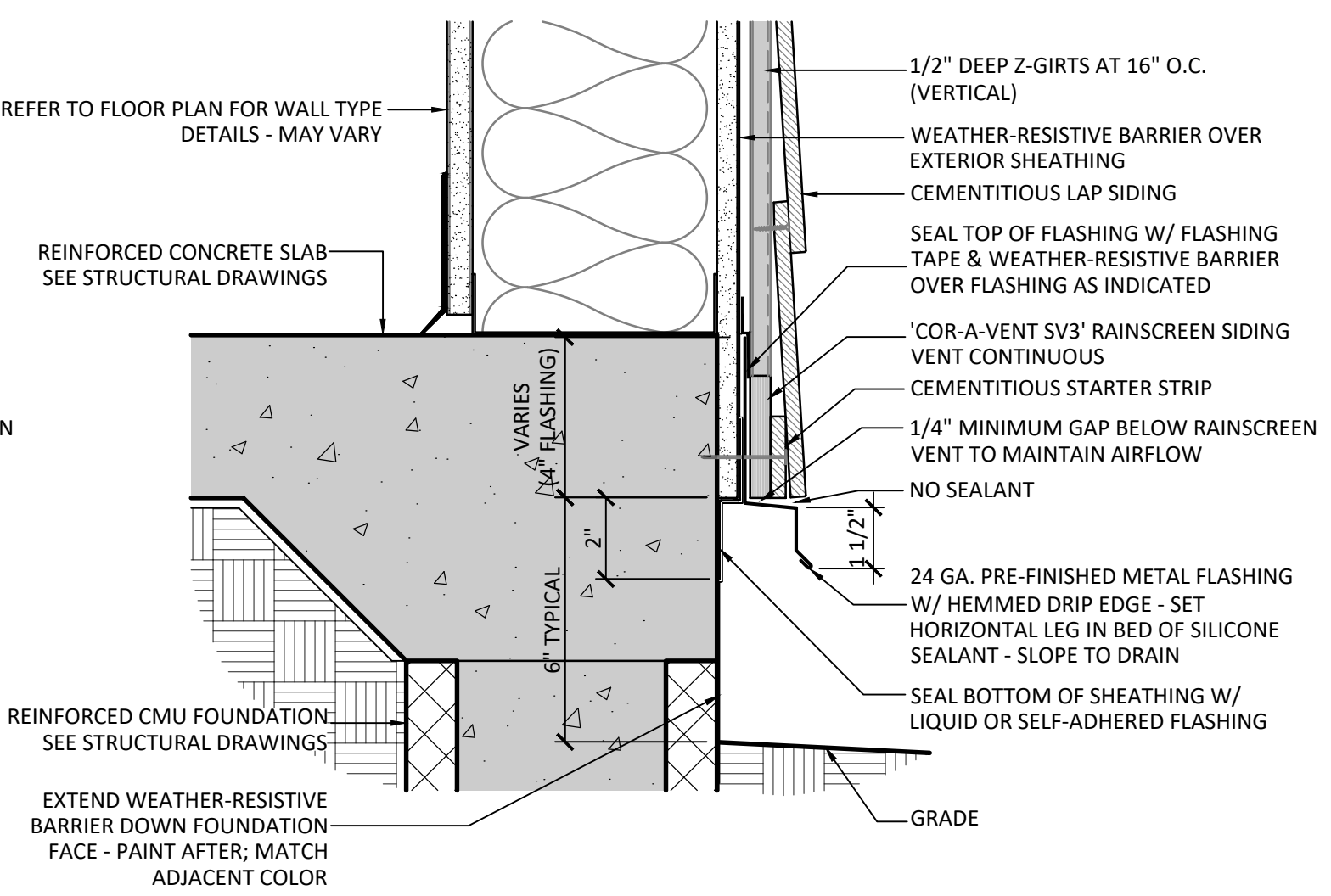

5
A310 3" = 1'-0"
TYPICAL BASE DETAIL AT LAP SIDING

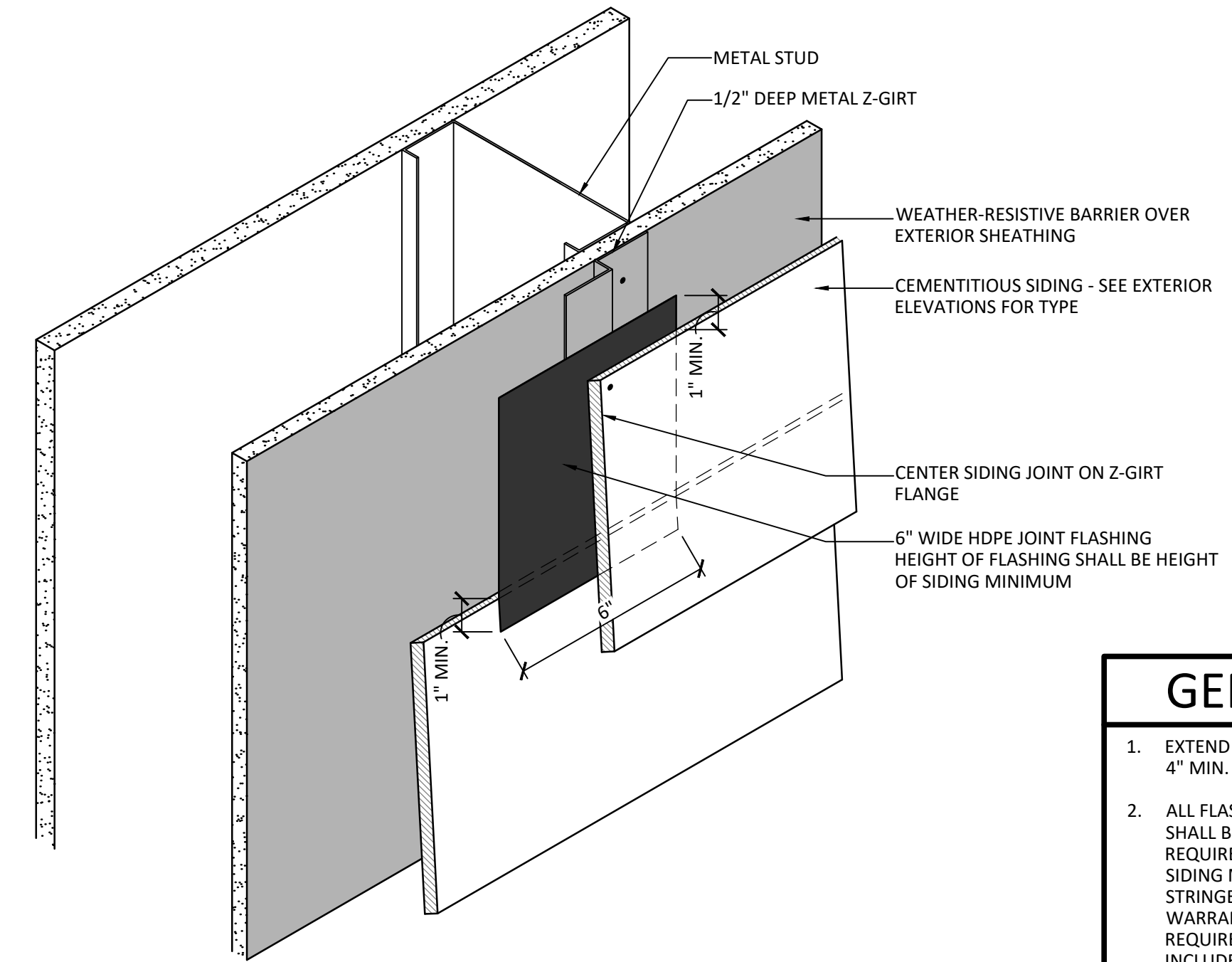

6
A310 3" = 1'-0"
TYPICAL SIDING JOINT FLASHING DETAIL

- GENERAL NOTES**
1. EXTEND WEATHER-RESISTIVE BARRIER TO 4" MIN. BELOW SLAB ON GRADE.
 2. ALL FLASHING DETAILS AT LAP SIDING SHALL BE CONSIDERED MINIMUM REQUIREMENTS. WHERE CEMENTITIOUS SIDING MANUFACTURER REQUIRES MORE STRINGENT DETAILS IN ORDER TO MEET WARRANTY, THE MANUFACTURER'S REQUIREMENTS SHALL RULE AND SHALL BE INCLUDED IN PRICE OF THE BID.
 3. REFER TO EXTERIOR ELEVATIONS FOR CEMENTITIOUS SIDING SIZE, TYPE & CONFIGURATION.
 4. REFER TO FLOOR PLANS FOR WALL TYPE. WALL COMPONENTS SHOWN MAY VARY.
 5. ALL COLD-FORMED METAL STUD FRAMING IS DELEGATED DESIGN. DESIGN & ENGINEERING OF ALL COLD-FORMED METAL STUD FRAMING AND COMPONENTS SHALL TAKE INTO ACCOUNT ALL ADDITIONAL BUILDING ELEMENTS THAT INTERACT W/ STUD FRAMING (SUCH AS LARGE STOREFRONT/DOOR OPENINGS) AS WELL AS ALL LIVE/DEAD LOADS AS REQUIRED. PROVIDE ADDITIONAL FRAMING, BRACING, CONNECTIONS & BLOCKING AS REQUIRED.
 6. FASTENERS AT EXTERIOR TRIM, CEMENTITIOUS SIDING & RAINSCREEN CHANNELS SHALL BE STAINLESS STEEL TYPE.
 7. ALL Z-GIRTS SHALL OCCUR AT METAL WALL STUDS. ALL Z-GIRT FLANGES SHALL BE ATTACHED TO METAL WALL STUD.

PROJECT ISSUES:
SCHEMATIC DESIGN: 6/25/2023
DESIGN DEVELOPMENT: 8/21/2023
100% CONSTRUCTION 11/17/2023
DOCUMENTS:

REVISION 1 - 2/20/24 CIVIL ONLY
REVISION 2 - 2/28/24 RFI REVISIONS
REVISION 3 - 3/21/24 CP COMMENTS

CONFORMANCE SET 4/16/2024

PROJECT TEAM:

CIVIL
KENNETH HORNE & ASSOCIATES
LANDSCAPING
FORME DESIGN GROUP
STRUCTURAL
MCCARTHY ENGINEERING
ARCHITECTURAL
CALDWELL ASSOCIATES
FIRE PROTECTION
H.M. YONGE & ASSOCIATES
MECHANICAL/PLUMBING
H.M. YONGE & ASSOCIATES
ELECTRICAL
KLOCKE ASSOCIATES

PROJECT:
**CREATIVE LEARNING
ACADEMY**

**3151 HYDE PARK RD.
PENSACOLA, FL**

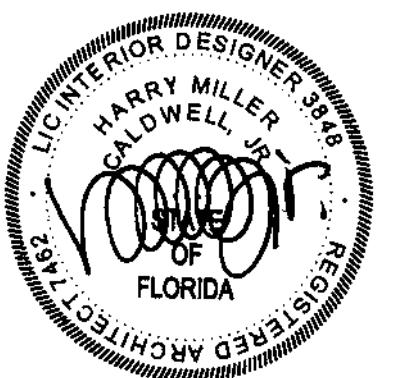

PROJECT NO. : 22028
SHEET TITLE:

TYPICAL CEMENTITIOUS SIDING
DETAILS

SHEET NUMBER:

A311

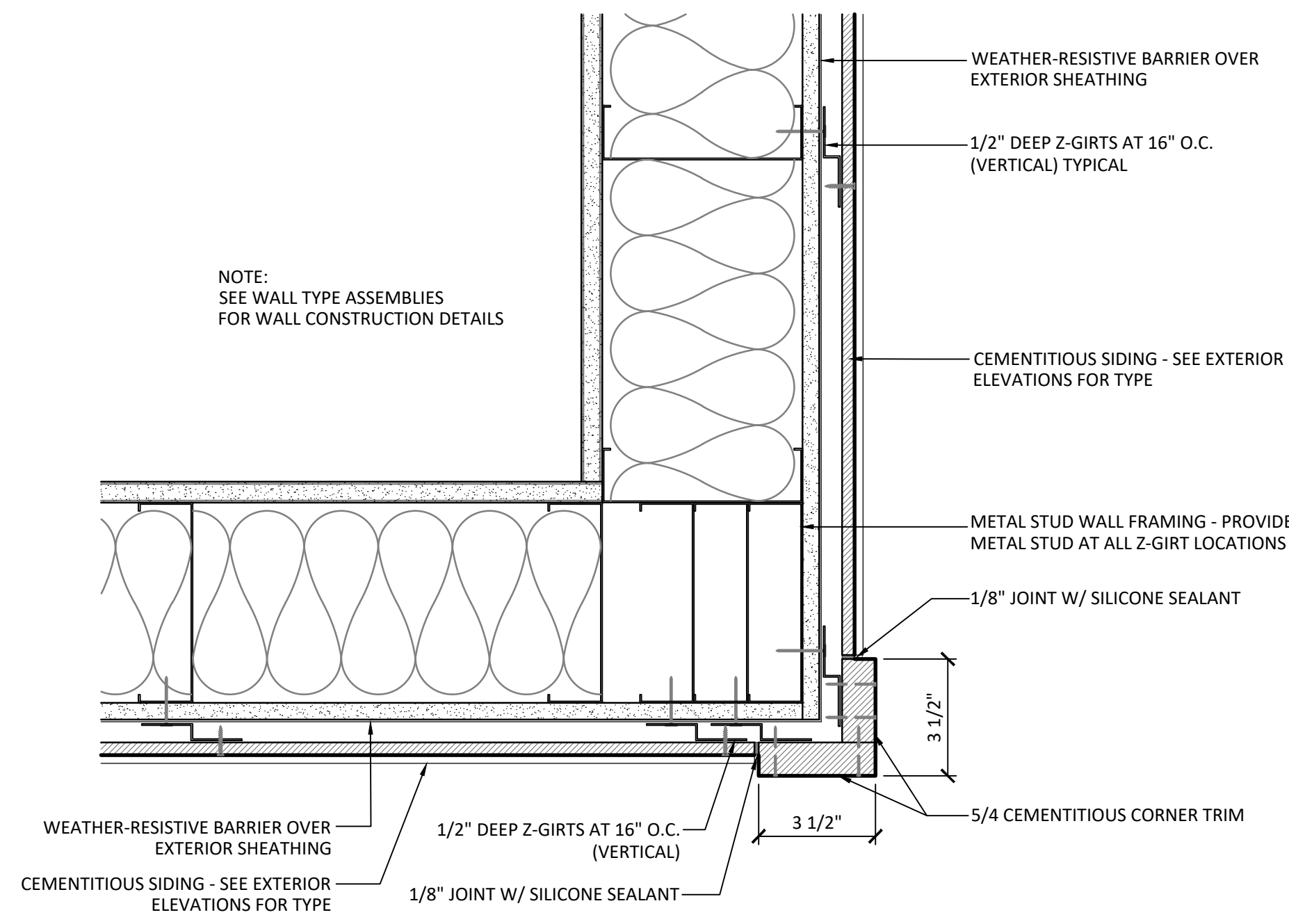

1 TYPICAL OUTSIDE CORNER
A311 3" = 1'-0"

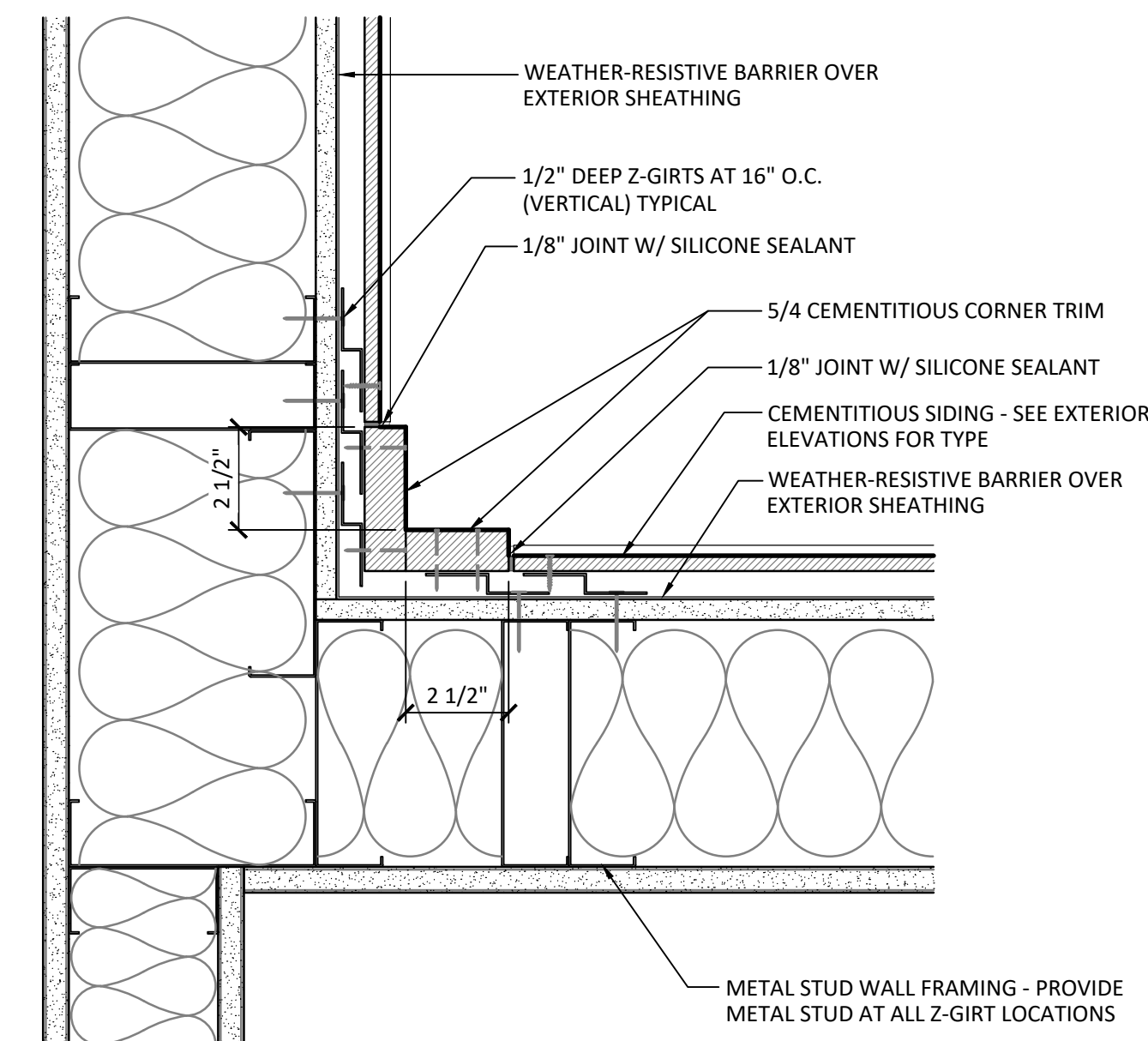

2 TYPICAL INSIDE CORNER
A311 3" = 1'-0"

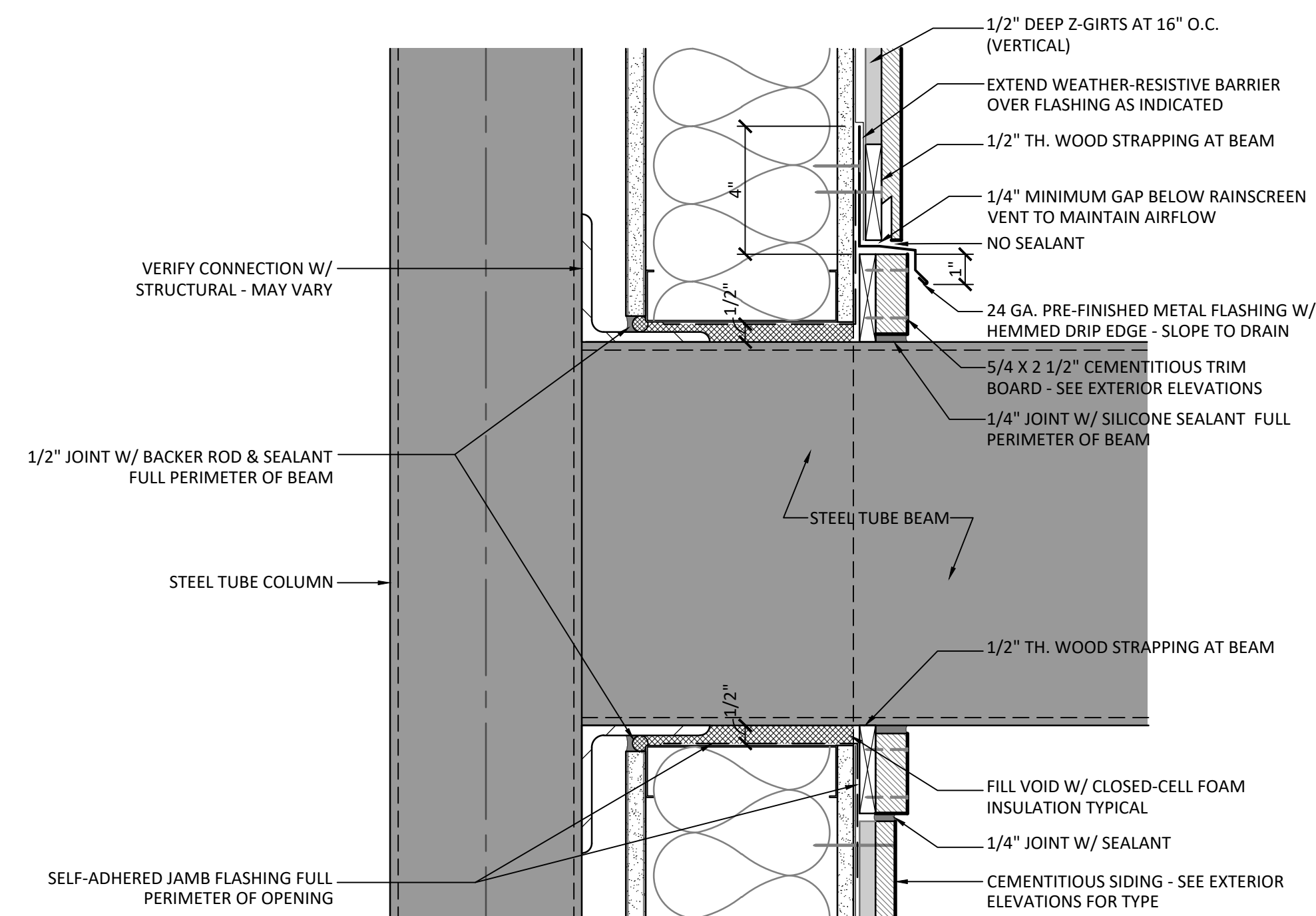

3 TYPICAL BEAM PENETRATION AT STUD WALL DETAIL
A311 3" = 1'-0"

- GENERAL NOTES**
- EXTEND WEATHER-RESISTIVE BARRIER TO 4" MIN. BELOW SLAB ON GRADE.
 - ALL FLASHING DETAILS AT LAP SIDING SHALL BE CONSIDERED MINIMUM REQUIREMENTS. WHERE CEMENTITIOUS SIDING MANUFACTURER REQUIRES MORE STRINGENT DETAILS IN ORDER TO MEET WARRANTY, THE MANUFACTURER'S REQUIREMENTS SHALL RULE AND SHALL BE INCLUDED IN PRICE OF THE BID.
 - REFER TO EXTERIOR ELEVATIONS FOR CEMENTITIOUS SIDING SIZE, TYPE & CONFIGURATION.
 - REFER TO FLOOR PLANS FOR WALL TYPE. WALL COMPONENTS SHOWN MAY VARY.
 - ALL COLD-FORMED METAL STUD FRAMING IS DELEGATED DESIGN. DESIGN & ENGINEERING OF ALL COLD-FORMED METAL STUD FRAMING AND COMPONENTS SHALL TAKE INTO ACCOUNT ALL ADDITIONAL BUILDING ELEMENTS THAT INTERACT W/ STUD FRAMING (SUCH AS LARGE STOREFRONT/DOOR OPENINGS) AS WELL AS ALL LIVE/DEAD LOADS AS REQUIRED. PROVIDE ADDITIONAL FRAMING, BRACING, CONNECTIONS & BLOCKING AS REQUIRED.
 - FASTENERS AT EXTERIOR TRIM, CEMENTITIOUS SIDING & RAINSCREEN CHANNELS SHALL BE STAINLESS STEEL TYPE.
 - ALL Z-GIRTS SHALL OCCUR AT METAL WALL STUDS. ALL Z-GIRT FLANGES SHALL BE ATTACHED TO METAL WALL STUD.

PROJECT ISSUES:
SCHEMATIC DESIGN: 6/25/2023
DESIGN DEVELOPMENT: 8/21/2023
100% CONSTRUCTION DOCUMENTS: 11/17/2023

REVISION 1 - 2/20/24 CIVIL ONLY
REVISION 2 - 2/28/24 RFI REVISIONS
REVISION 3 - 3/21/24 CP COMMENTS
CONFORMANCE SET 4/16/2024

PROJECT TEAM:

CIVIL
KENNETH HORNE & ASSOCIATES
LANDSCAPING
FORME DESIGN GROUP
STRUCTURAL
MCCARTHY ENGINEERING
ARCHITECTURAL
CALDWELL ASSOCIATES
FIRE PROTECTION
H.M. YONGE & ASSOCIATES
MECHANICAL/PLUMBING
H.M. YONGE & ASSOCIATES
ELECTRICAL
KLOCKE ASSOCIATES

PROJECT:
CREATIVE LEARNING ACADEMY

**3151 HYDE PARK RD.
PENSACOLA, FL**

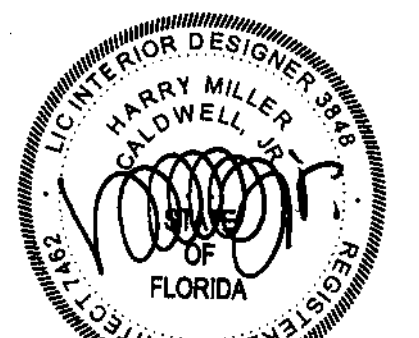

PROJECT NO. : 22028
SHEET TITLE:

SECTION DETAILS

SHEET NUMBER:

A312

1 2 3 4 5 6 7 8 9 10 11 12 13 14 15 16

A
B
C
D
E
F
J
H
J
K
L
M

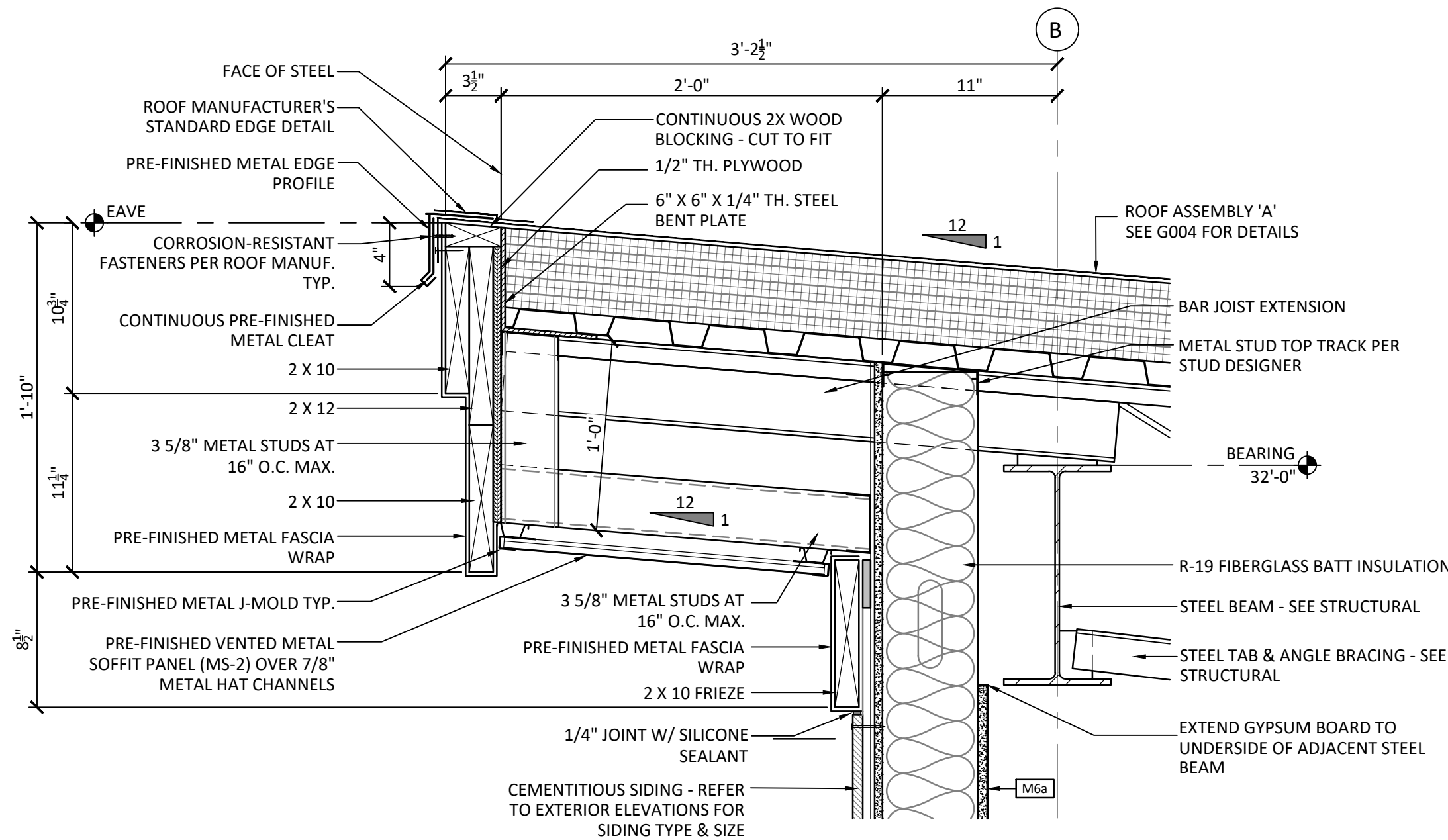

1
A312 1 1/2" = 1'-0"
TYPICAL HIGH-SIDE FASCIA SECTION DETAIL (AT STUD)

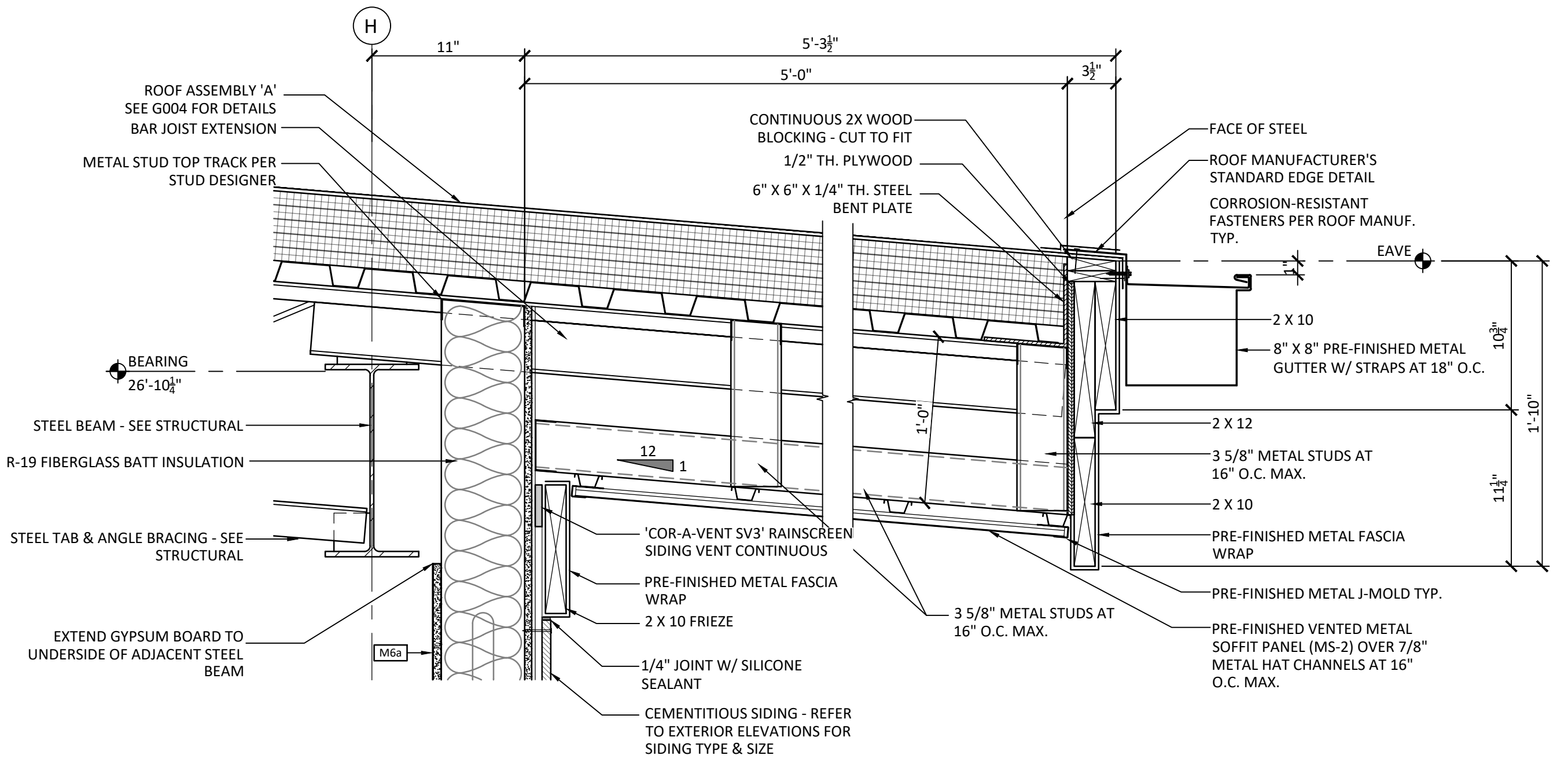

2
A312 1 1/2" = 1'-0"
TYPICAL LOW-SIDE FASCIA SECTION DETAIL (AT STUD)

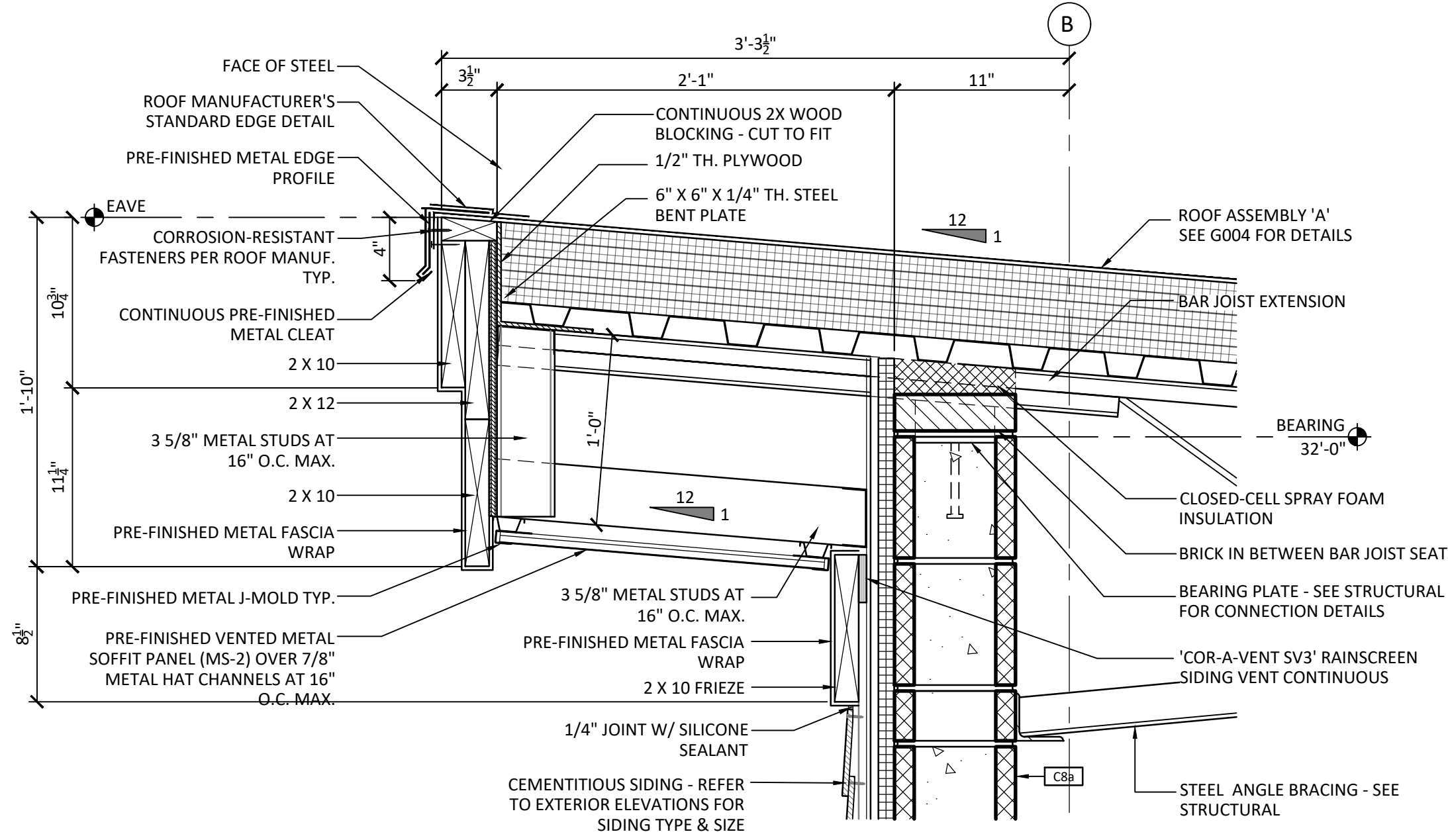

3
A312 1 1/2" = 1'-0"
HIGH-SIDE FASCIA SECTION DETAIL (AT CMU)

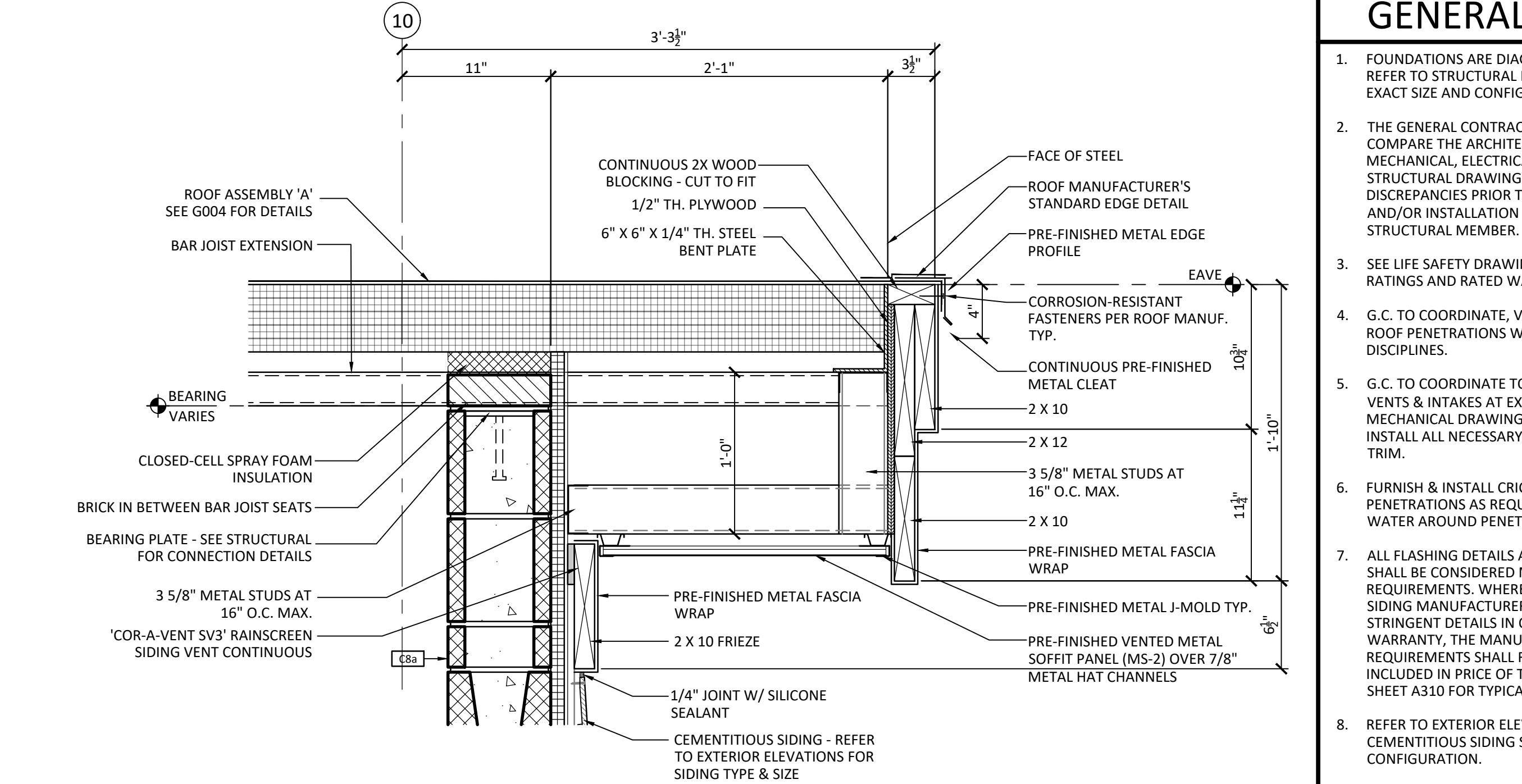

4
A312 1 1/2" = 1'-0"
HIGH-SIDE FASCIA SECTION DETAIL (AT CMU)

- GENERAL NOTES**
- FOUNDATIONS ARE DIAGRAMMATICAL REFER TO STRUCTURAL DRAWINGS FOR EXACT SIZE AND CONFIGURATION.
 - THE GENERAL CONTRACTOR SHALL COMPARE THE ARCHITECTURAL, MECHANICAL, ELECTRICAL, PLUMBING & STRUCTURAL DRAWINGS AND REPORT ANY DISCREPANCIES PRIOR TO THE FABRICATION AND/OR INSTALLATION OF ANY STRUCTURAL MEMBER.
 - SEE LIFE SAFETY DRAWINGS FOR WALL RATINGS AND RATED WALL LOCATIONS.
 - G.C. TO COORDINATE, VERIFY & LOCATE ALL ROOF PENETRATIONS W/ ALL ENGINEERING DISCIPLINES.
 - G.C. TO COORDINATE TO ALL MECHANICAL VENTS & INTAKES AT EXTERIOR WALL W/ MECHANICAL DRAWINGS. PROVIDE & INSTALL ALL NECESSARY CAPS, FLASHING & TRIM.
 - FURNISH & INSTALL CRICKETS AT ALL ROOF PENETRATIONS AS REQUIRED TO DIVERT WATER AROUND PENETRATION.
 - ALL FLASHING DETAILS AT LAP SIDING SHALL BE CONSIDERED MINIMUM REQUIREMENTS. WHERE FIBER-CEMENT SIDING MANUFACTURER REQUIRES MORE STRINGENT DETAILS IN ORDER TO MEET WARRANTY, THE MANUFACTURER'S REQUIREMENTS SHALL RULE AND SHALL BE INCLUDED IN PRICE OF THE BID. REFER TO SHEET A310 FOR TYPICAL SIDING DETAILS.
 - REFER TO EXTERIOR ELEVATIONS FOR CEMENTITIOUS SIDING SIZE & CONFIGURATION.
 - ALL VERTICAL & HORIZONTAL ASSEMBLIES ARE REPRESENTATIONAL - SHEET G004 SHALL TAKE PRECEDENCE FOR ALL HORIZONTAL & VERTICAL ASSEMBLIES.
 - ALL COLD-FORMED METAL STUD FRAMING IS DELEGATED DESIGN. DESIGN & ENGINEERING OF ALL COLD-FORMED METAL STUD FRAMING AND COMPONENTS SHALL TAKE INTO ACCOUNT ALL ADDITIONAL BUILDING ELEMENTS THAT INTERACT W/ STUD FRAMING (SUCH AS LARGE STOREFRONT/DOOR OPENINGS) AS WELL AS ALL LIVE/DEAD LOADS AS REQUIRED. PROVIDE ADDITIONAL FRAMING, BRACING, CONNECTIONS & BLOCKING AS REQUIRED.
 - PAINT ALL EXTERIOR STEEL W/ PROTECTIVE COATING. REFER TO SPECIFICATIONS FOR DETAILS.
 - REFER TO SHEETS A310 & A311 FOR TYPICAL CEMENTITIOUS SIDING FLASHING DETAILS.

PROJECT ISSUES:
SCHEMATIC DESIGN: 6/25/2023
DESIGN DEVELOPMENT: 8/21/2023
100% CONSTRUCTION DOCUMENTS: 11/17/2023

REVISION 1 - 2/20/24 CIVIL ONLY
REVISION 2 - 2/28/24 RFI REVISIONS
REVISION 3 - 3/21/24 CP COMMENTS

CONFORMANCE SET 4/16/2024

PROJECT TEAM:

CIVIL: KENNETH HORNE & ASSOCIATES
LANDSCAPING: FORME DESIGN GROUP
STRUCTURAL: MCCARTHY ENGINEERING
ARCHITECTURAL: CALDWELL ASSOCIATES
FIRE PROTECTION: H.M. YONGE & ASSOCIATES
MECHANICAL/PLUMBING: H.M. YONGE & ASSOCIATES
ELECTRICAL: KLOCKE ASSOCIATES

PROJECT:
CREATIVE LEARNING ACADEMY

**3151 HYDE PARK RD.
PENSACOLA, FL**

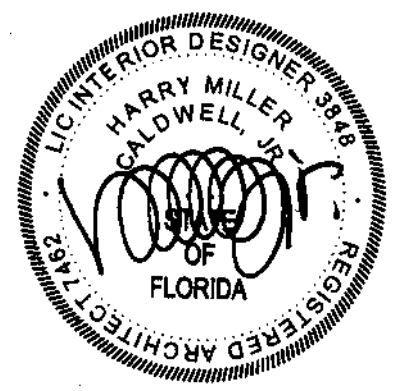

PROJECT NO.: 22028
SHEET TITLE:

SECTION DETAILS

SHEET NUMBER:

A313

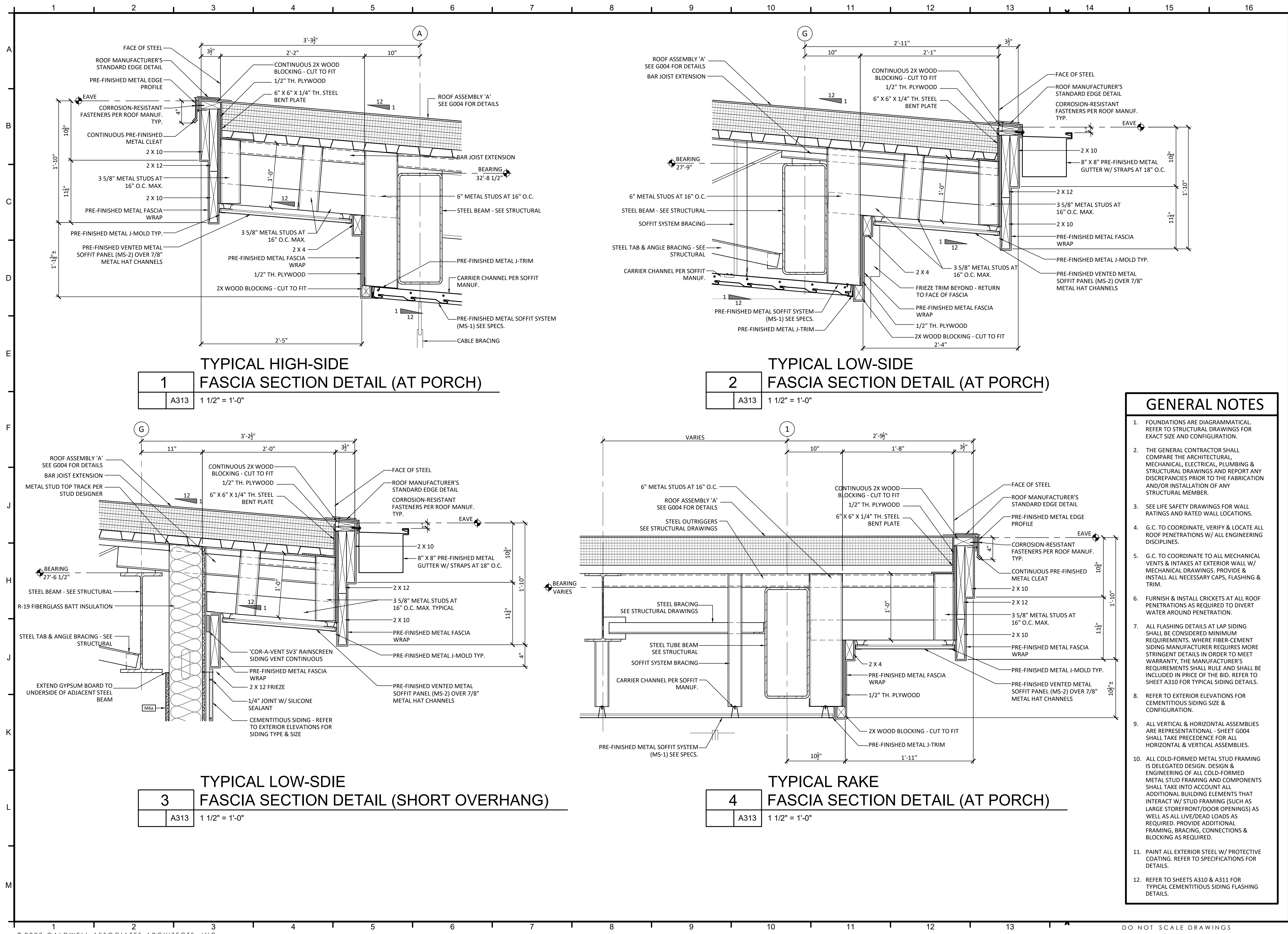

- GENERAL NOTES**
- FOUNDATIONS ARE DIAGRAMMATICAL. REFER TO STRUCTURAL DRAWINGS FOR EXACT SIZE AND CONFIGURATION.
 - THE GENERAL CONTRACTOR SHALL COMPARE THE ARCHITECTURAL, MECHANICAL, ELECTRICAL, PLUMBING & STRUCTURAL DRAWINGS AND REPORT ANY DISCREPANCIES PRIOR TO THE FABRICATION AND/OR INSTALLATION OF ANY STRUCTURAL MEMBER.
 - SEE LIFE SAFETY DRAWINGS FOR WALL RATINGS AND RATED WALL LOCATIONS.
 - G.C. TO COORDINATE, VERIFY & LOCATE ALL ROOF PENETRATIONS W/ ALL ENGINEERING DISCIPLINES.
 - G.C. TO COORDINATE TO ALL MECHANICAL VENTS & INTAKES AT EXTERIOR WALL W/ MECHANICAL DRAWINGS. PROVIDE & INSTALL ALL NECESSARY CAPS, FLASHING & TRIM.
 - FURNISH & INSTALL CRICKETS AT ALL ROOF PENETRATIONS AS REQUIRED TO DIVERT WATER AROUND PENETRATION.
 - ALL FLASHING DETAILS AT LAP SIDING SHALL BE CONSIDERED MINIMUM REQUIREMENTS. WHERE FIBER-CEMENT SIDING MANUFACTURER REQUIRES MORE STRINGENT DETAILS IN ORDER TO MEET WARRANTY, THE MANUFACTURER'S REQUIREMENTS SHALL RULE AND SHALL BE INCLUDED IN PRICE OF THE BID. REFER TO SHEET A310 FOR TYPICAL SIDING DETAILS.
 - REFER TO EXTERIOR ELEVATIONS FOR CEMENTITIOUS SIDING SIZE & CONFIGURATION.
 - ALL VERTICAL & HORIZONTAL ASSEMBLIES ARE REPRESENTATIONAL - SHEET G004 SHALL TAKE PRECEDENCE FOR ALL HORIZONTAL & VERTICAL ASSEMBLIES.
 - ALL COLD-FORMED METAL STUD FRAMING IS DELEGATED DESIGN. DESIGN & ENGINEERING OF ALL COLD-FORMED METAL STUD FRAMING AND COMPONENTS SHALL TAKE INTO ACCOUNT ALL ADDITIONAL BUILDING ELEMENTS THAT INTERACT W/ STUD FRAMING (SUCH AS LARGE STOREFRONT/DOOR OPENINGS) AS WELL AS ALL LIVE/DEAD LOADS AS REQUIRED. PROVIDE ADDITIONAL FRAMING, BRACING, CONNECTIONS & BLOCKING AS REQUIRED.
 - PAINT ALL EXTERIOR STEEL W/ PROTECTIVE COATING. REFER TO SPECIFICATIONS FOR DETAILS.
 - REFER TO SHEETS A310 & A311 FOR TYPICAL CEMENTITIOUS SIDING FLASHING DETAILS.

ALL STRUCTURAL FRAMING MEMBERS SHOWN AND NOTED FOR THE STAIRS SHALL BE MINIMUM SIZES. CONTRACTOR SHALL NOT PROVIDE ANY MEMBERS SMALLER THAN NOTED IN THESE DRAWINGS. HOWEVER, IF THE ENGINEER OF RECORD FOR THE STAIRS DETERMINES THE FINAL MEMBERS TO BE INSTALLED NEED TO LARGER, THEN THE LARGER MEMBER SHALL BE PROVIDED AND SHALL ALSO BE INCLUDED IN CONTRACTOR'S BID

- ### GENERAL STAIR NOTES
- CONTRACTOR SHALL BE FULLY RESPONSIBLE FOR THE STRUCTURAL ENGINEERING OF ALL STAIRS SUCH AS PROVIDED STRUCTURAL ENGINEER STAMPED DRAWINGS AND SPECIFICATIONS.
 - ALL STRUCTURAL FRAMING MEMBERS SHOWN AND NOTED FOR THE STAIRS SHALL BE MINIMUM SIZES. CONTRACTOR SHALL NOT PROVIDE ANY MEMBERS SMALLER THAN NOTED IN THESE DRAWINGS. HOWEVER, IF THE ENGINEER OF RECORD FOR THE STAIRS DETERMINES THE FINAL MEMBERS TO BE INSTALLED NEED TO BIGGER THEN THE BIGGER SHALL BE PROVIDED AND SHALL ALSO BE INCLUDED IN CONTRACTOR'S BID
 - STEEL CONTRACTOR SHALL BE RESPONSIBLE THE STAIRS TO BE CONSTRUCTED MEET THE REQUIREMENTS OF ALL DRAWINGS, DIMENSIONS, AND NOTES ILLUSTRATED IN THE PROJECT MANUAL AND CONSTRUCTION DOCUMENTS.
 - PRIOR TO INSTALLING CONCRETE FOOTINGS AND FOUNDATIONS THE CONTRACTOR SHALL HAVE STRUCTURAL ENGINEERED SHOP DRAWINGS COMPLETED AND APPROVED BY THE ARCHITECT.
 - PRIOR TO PURCHASING AND FABRICATING THE CONTRACTOR SHALL HAVE STRUCTURAL ENGINEERED SHOP DRAWINGS COMPLETED AND APPROVED BY THE ARCHITECT.
 - PRIOR TO PURCHASING AND FABRICATING CONTRACTOR SHALL FIELD VERIFY ALL AS-BUILT CONDITIONS TO ENSURE PROPER COORDINATION OF STAIR COMPONENTS SUCH AS VERIFYING THE AS-BUILT CONCRETE FOOTINGS. ANY DISCREPANCIES BETWEEN THE AS-BUILT CONDITIONS AND SHOP DRAWINGS OR ARCHITECTURAL DRAWINGS THE CONTRACTOR SHALL INFORM THE ARCHITECT THE STRUCTURAL ENGINEER. IF NEEDED SHOP DRAWINGS SHALL BE REVISED TO COORDINATE WITH EXISTING CONDITIONS.
 - FOR REFERENCE ONLY - ALL STEEL STAIR STRINGERS HAVE BEEN DRAWN AS A 2" X 12" X 1/4" TH. STEEL TUBES
 - HANDRAILS SHALL BE 34" HIGH.
 - UNLESS NOTED OTHERWISE HANDRAILS SHALL CONSIST OF 1-1/2" DIA. STEEL PIPING INSTALLED WITH A 1-1/2" SPACE BETWEEN HANDRAIL AND WALL OR GUARDRAIL.
 - PRIME AND PAINT ALL EXPOSED STEEL SURFACES INCLUDING THE BOTTOM SIDE OF THE STAIR LANDING METAL DECKING, AND COMPONENTS (HAND RAILS, ETC.) REFER TO SPECIFICATIONS FOR PAINT.

PROJECT ISSUES:
SCHEMATIC DESIGN: 6/25/2023
DESIGN DEVELOPMENT: 8/21/2023

100% CONSTRUCTION DOCUMENTS: 11/17/2023

REVISION 1 - 2/20/24 CIVIL ONLY
REVISION 2 - 2/28/24 RFI REVISIONS
REVISION 3 - 3/21/24 CP COMMENTS

CONFORMANCE SET 4/16/2024

PROJECT TEAM:

- CIVIL: KENNETH HORNE & ASSOCIATES
- LANDSCAPING: FORME DESIGN GROUP
- STRUCTURAL: MCCARTHY ENGINEERING
- ARCHITECTURAL: CALDWELL ASSOCIATES
- FIRE PROTECTION: H.M. YONGE & ASSOCIATES
- MECHANICAL/PLUMBING: H.M. YONGE & ASSOCIATES
- ELECTRICAL: KLOCKE ASSOCIATES

PROJECT:

CREATIVE LEARNING ACADEMY

3151 HYDE PARK RD. PENSACOLA, FL

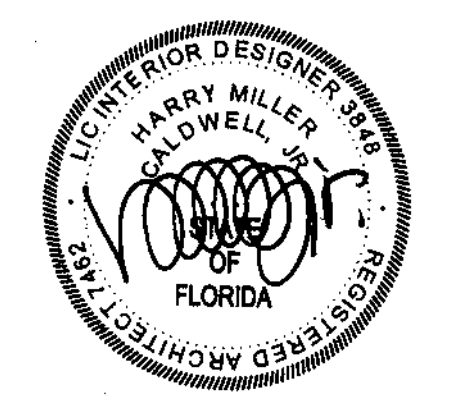

PROJECT NO.: 22028
SHEET TITLE:

ENLARGED STAIR PLANS

SHEET NUMBER:

A401

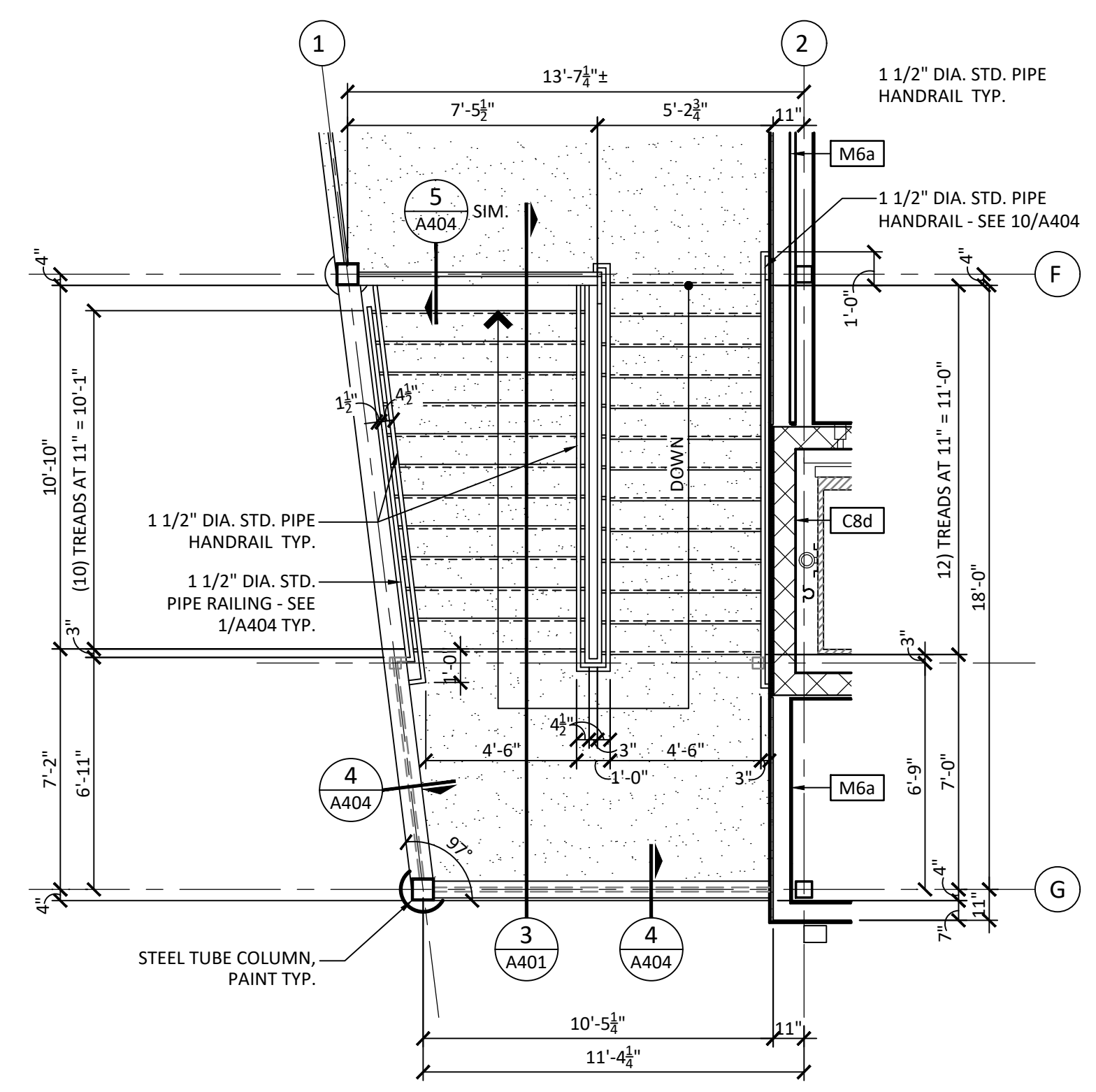

STAIR ST-1 ENLARGED STAIR PLAN

1	A401	1/4" = 1'-0"
---	------	--------------

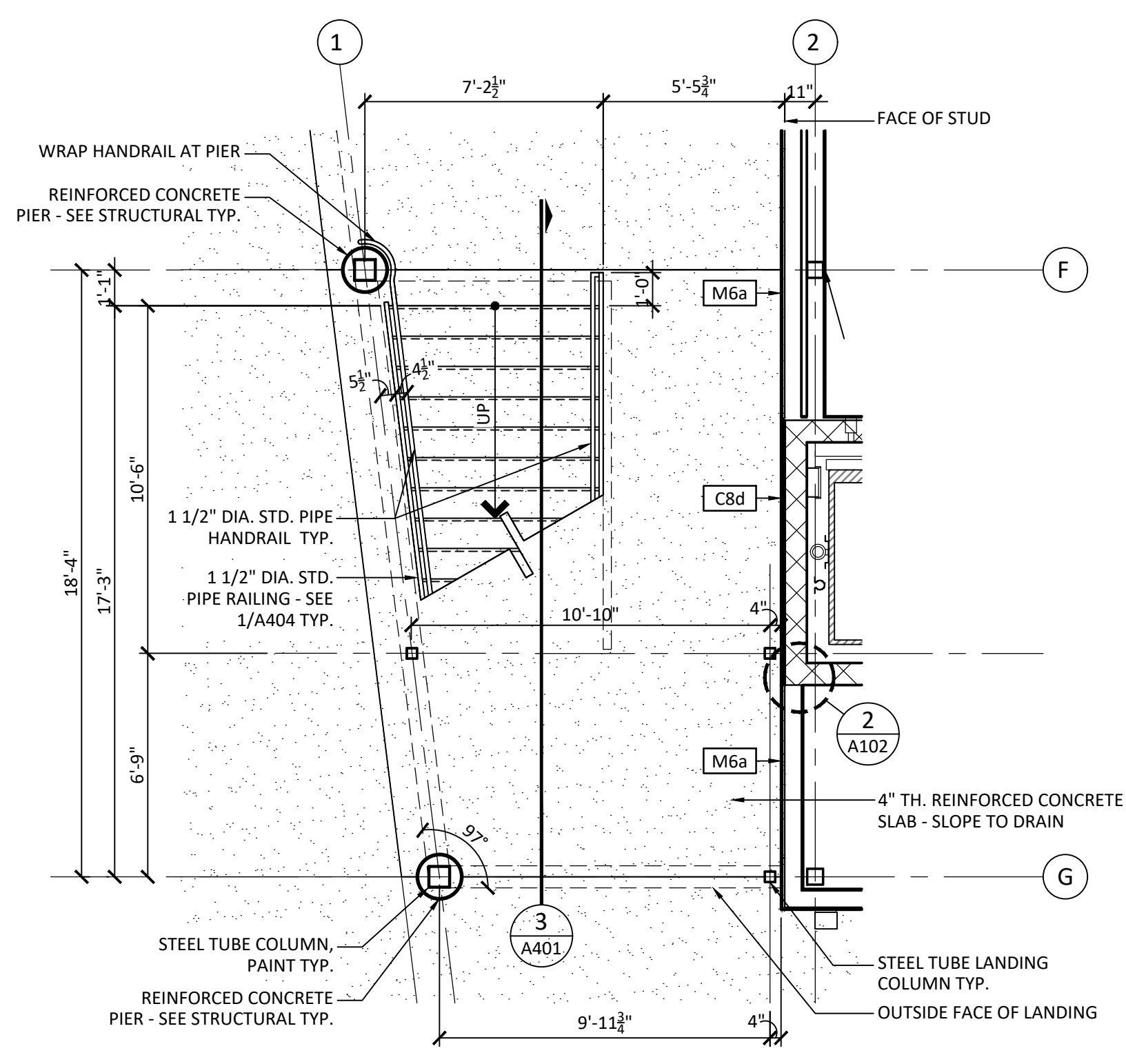

STAIR ST-1 ENLARGED STAIR PLAN

2	A401	1/4" = 1'-0"
---	------	--------------

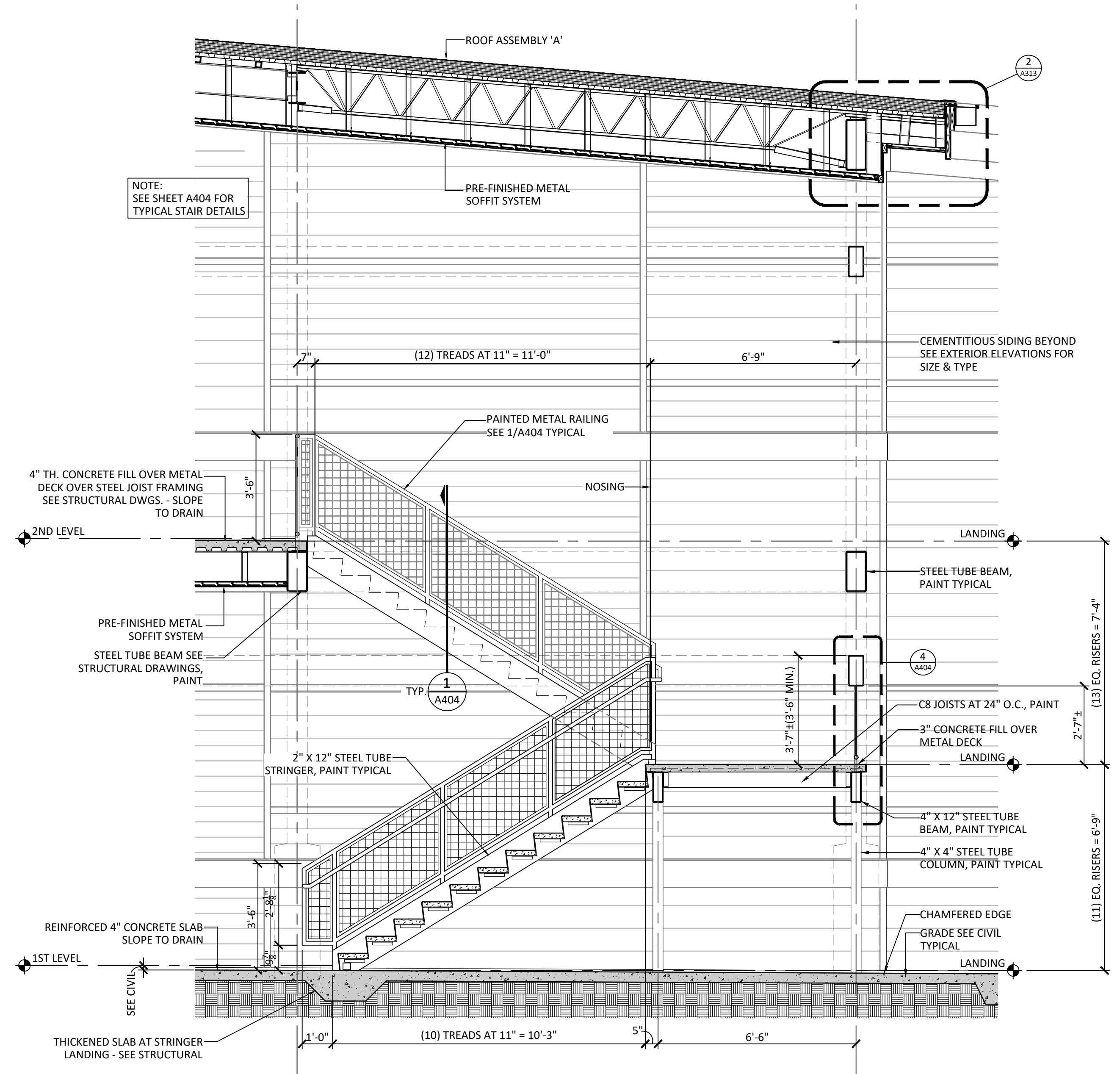

STAIR ST-1 SECTION

3	A401	3/8" = 1'-0"
---	------	--------------

PROJECT ISSUES:
SCHEMATIC DESIGN: 6/25/2023
DESIGN DEVELOPMENT: 8/21/2023
100% CONSTRUCTION DOCUMENTS: 11/17/2023

REVISION 1 - 2/20/24 CIVIL ONLY
REVISION 2 - 2/28/24 RFI REVISIONS
REVISION 3 - 3/21/24 CP COMMENTS

CONFORMANCE SET 4/16/2024

PROJECT TEAM:

CIVIL
KENNETH HORNE & ASSOCIATES
LANDSCAPING
FORME DESIGN GROUP
STRUCTURAL
MCCARTHY ENGINEERING
ARCHITECTURAL
CALDWELL ASSOCIATES
FIRE PROTECTION
H.M. YONGE & ASSOCIATES
MECHANICAL/PLUMBING
H.M. YONGE & ASSOCIATES
ELECTRICAL
KLOCKE ASSOCIATES

PROJECT:
CREATIVE LEARNING ACADEMY

**3151 HYDE PARK RD.
PENSACOLA, FL**

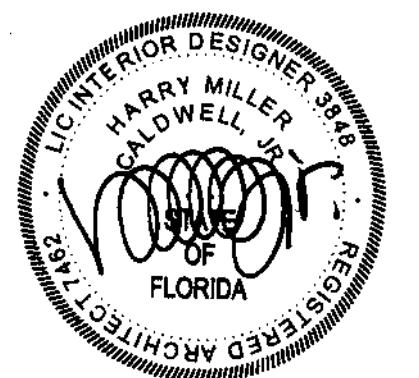

PROJECT NO.: 22028
SHEET TITLE:

ENLARGED STAIR PLANS,
SECTIONS & DETAILS

SHEET NUMBER:

A402

ALL STRUCTURAL FRAMING MEMBERS SHOWN AND NOTED FOR THE STAIRS SHALL BE MINIMUM SIZES. CONTRACTOR SHALL NOT PROVIDE ANY MEMBERS SMALLER THAN NOTED IN THESE DRAWINGS. HOWEVER, IF THE ENGINEER OF RECORD FOR THE STAIRS DETERMINES THE FINAL MEMBERS TO BE INSTALLED NEED TO LARGER, THEN THE LARGER MEMBER SHALL BE PROVIDED AND SHALL ALSO BE INCLUDED IN CONTRACTOR'S BID

GENERAL STAIR NOTES

- CONTRACTOR SHALL BE FULLY RESPONSIBLE FOR THE STRUCTURAL ENGINEERING OF ALL STAIRS SUCH AS PROVIDED STRUCTURAL ENGINEER STAMPED DRAWINGS AND SPECIFICATIONS.
- ALL STRUCTURAL FRAMING MEMBERS SHOWN AND NOTED FOR THE STAIRS SHALL BE MINIMUM SIZES. CONTRACTOR SHALL NOT PROVIDE ANY MEMBERS SMALLER THAN NOTED IN THESE DRAWINGS. HOWEVER, IF THE ENGINEER OF RECORD FOR THE STAIRS DETERMINES THE FINAL MEMBERS TO BE INSTALLED NEED TO BIGGER THEN THE BIGGER SHALL BE PROVIDED AND SHALL ALSO BE INCLUDED IN CONTRACTOR'S BID
- STEEL CONTRACTOR SHALL BE RESPONSIBLE THE STAIRS TO BE CONSTRUCTED MEET THE REQUIREMENTS OF ALL DRAWINGS, DIMENSIONS, AND NOTES ILLUSTRATED IN THE PROJECT MANUAL AND CONSTRUCTION DOCUMENTS.
- PRIOR TO INSTALLING CONCRETE FOOTINGS AND FOUNDATIONS THE CONTRACTOR SHALL HAVE STRUCTURAL ENGINEERED SHOP DRAWINGS COMPLETED AND APPROVED BY THE ARCHITECT.
- PRIOR TO PURCHASING AND FABRICATING THE CONTRACTOR SHALL HAVE STRUCTURAL ENGINEERED SHOP DRAWINGS COMPLETED AND APPROVED BY THE ARCHITECT.
- PRIOR TO PURCHASING AND FABRICATING CONTRACTOR SHALL FIELD VERIFY ALL AS-BUILT CONDITIONS TO ENSURE PROPER COORDINATION OF STAIR COMPONENTS SUCH AS VERIFYING THE AS-BUILT CONCRETE FOOTINGS. ANY DISCREPANCIES BETWEEN THE AS-BUILT CONDITIONS AND SHOP DRAWINGS OR ARCHITECTURAL DRAWINGS THE CONTRACTOR SHALL INFORM THE ARCHITECT THE STRUCTURAL ENGINEER. IF NEEDED SHOP DRAWINGS SHALL BE REVISED TO COORDINATE WITH EXISTING CONDITIONS.
- FOR REFERENCE ONLY - ALL STEEL STAIR STRINGERS HAVE BEEN DRAWN AS A 2" X 12" X 1/4" TH. STEEL TUBES
- HANDRAILS SHALL BE 34" HIGH.
- UNLESS NOTED OTHERWISE HANDRAILS SHALL CONSIST OF 1-1/2" DIA. STEEL PIPING INSTALLED WITH A 1-1/2" SPACE BETWEEN HANDRAIL AND WALL OR GUARDRAIL.
- PRIME AND PAINT ALL EXPOSED STEEL SURFACES INCLUDING THE BOTTOM SIDE OF THE STAIR LANDING METAL DECKING, AND COMPONENTS (HAND RAILS, ETC.) REFER TO SPECIFICATIONS FOR PAINT.

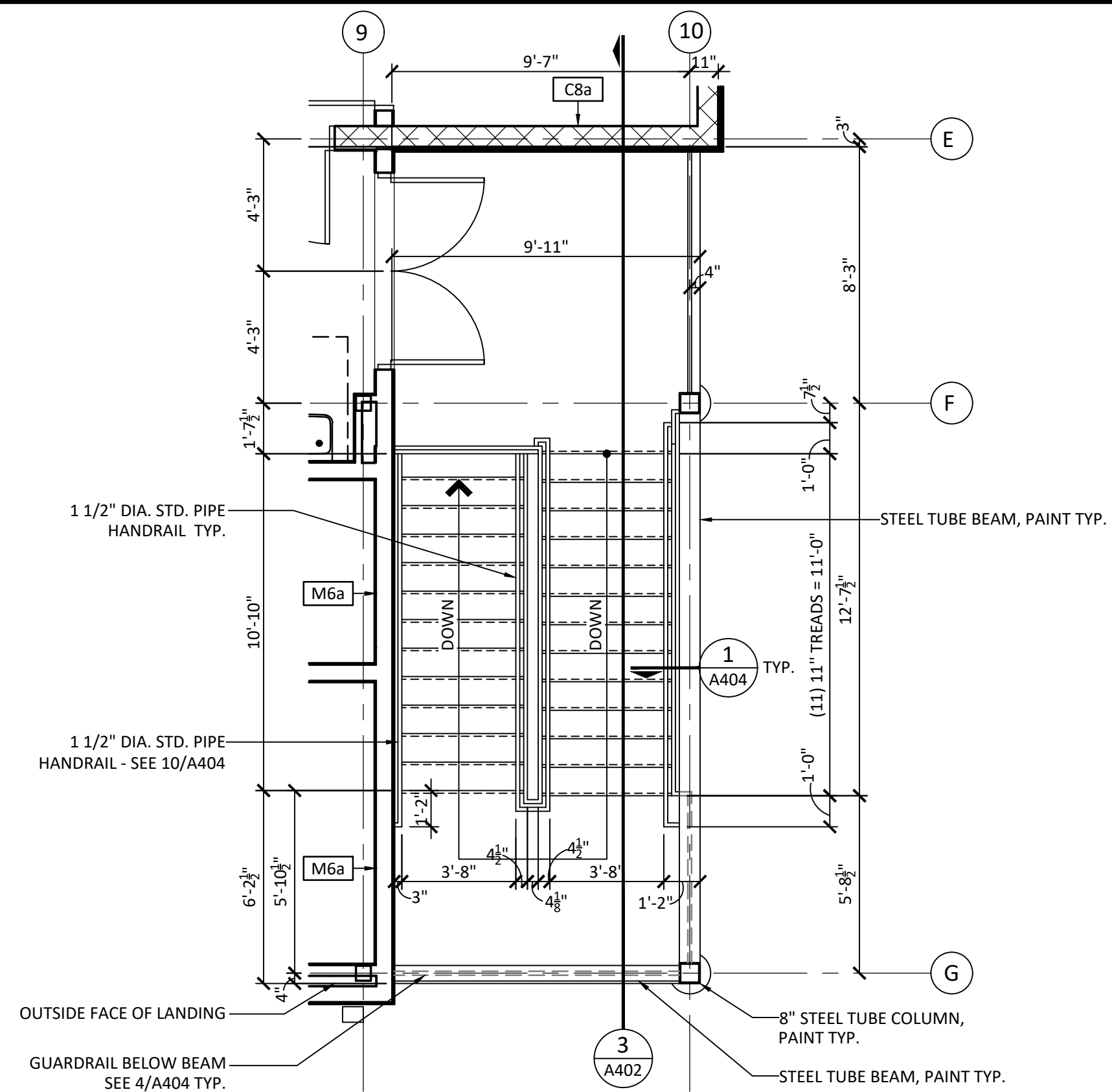

**STAIR ST-2
ENLARGED 2ND LEVEL PLAN**

1	A402	1/4" = 1'-0"
---	------	--------------

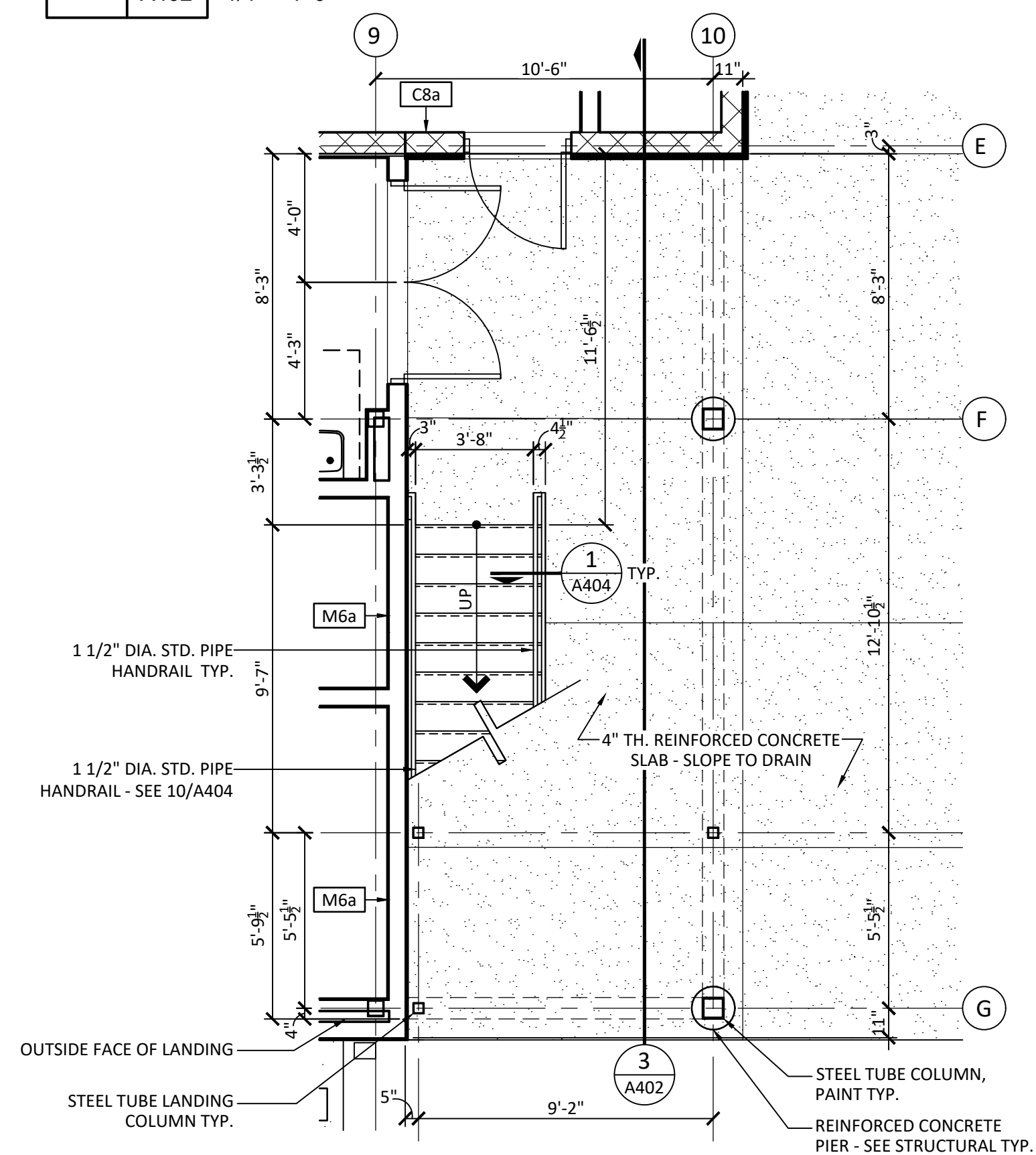

**STAIR ST-1
ENLARGED 1ST LEVEL PLAN**

2	A402	1/4" = 1'-0"
---	------	--------------

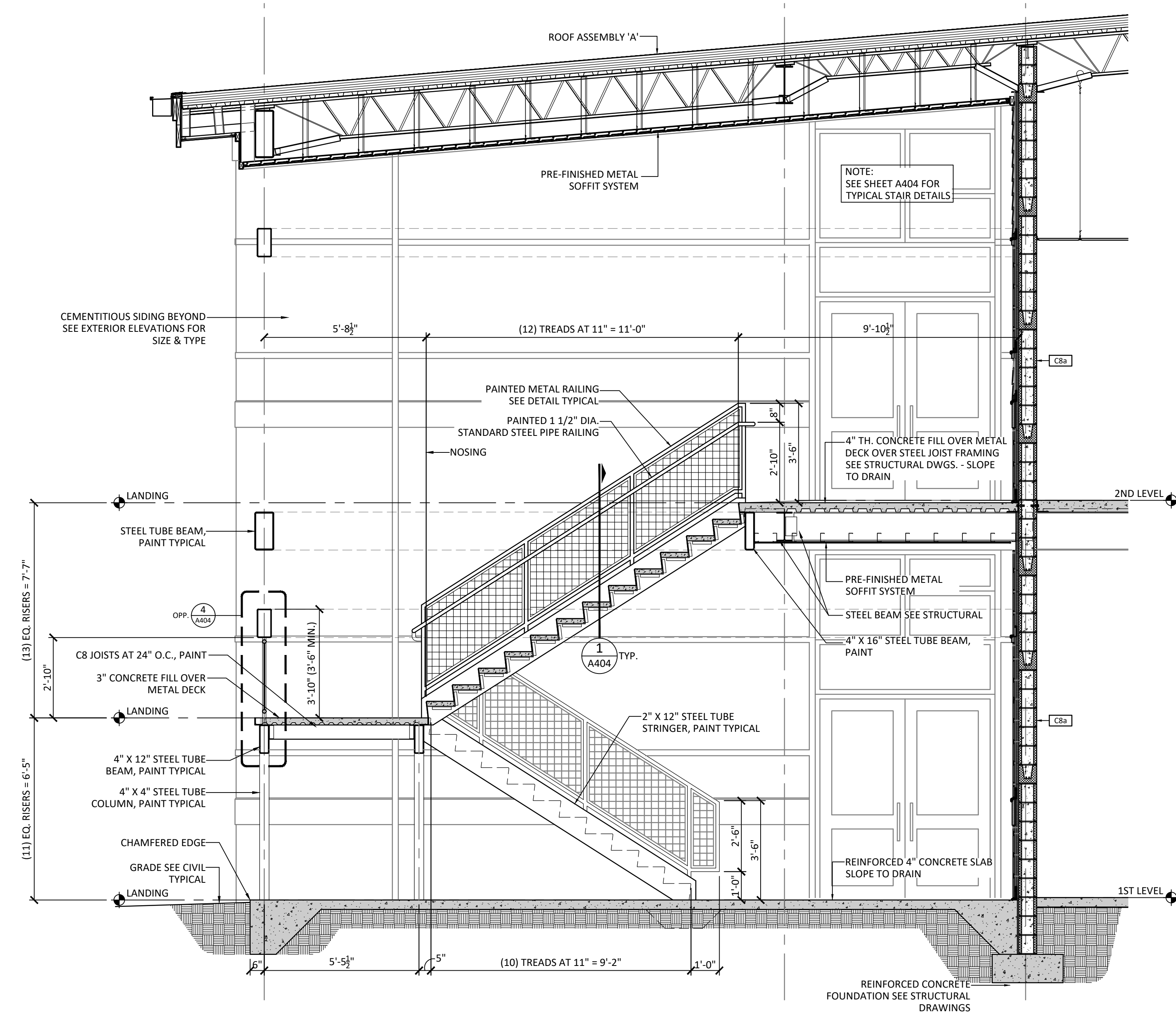

STAIR ST-1 SECTION

3	A402	3/8" = 1'-0"
---	------	--------------

PROJECT ISSUES:
SCHEMATIC DESIGN: 6/25/2023
DESIGN DEVELOPMENT: 8/21/2023
100% CONSTRUCTION 11/17/2023
DOCUMENTS:

REVISION 1 - 2/20/24 CIVIL ONLY
REVISION 2 - 2/28/24 RFI REVISIONS
REVISION 3 - 3/21/24 CP COMMENTS

CONFORMANCE SET 4/16/2024

PROJECT TEAM:

- CIVIL: KENNETH HORNE & ASSOCIATES
- LANDSCAPING: FORME DESIGN GROUP
- STRUCTURAL: MCCARTHY ENGINEERING
- ARCHITECTURAL: CALDWELL ASSOCIATES
- FIRE PROTECTION: H.M. YONGE & ASSOCIATES
- MECHANICAL/PLUMBING: H.M. YONGE & ASSOCIATES
- ELECTRICAL: KLOCKE ASSOCIATES

PROJECT:
CREATIVE LEARNING ACADEMY

**3151 HYDE PARK RD.
PENSACOLA, FL**

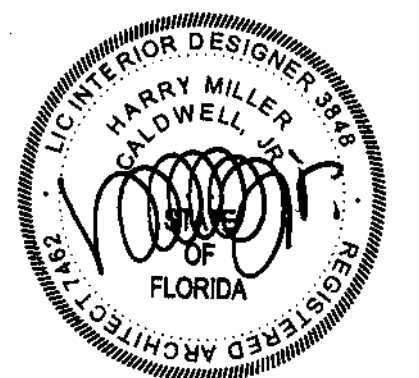

PROJECT NO.: 22028
SHEET TITLE:

ENLARGED ELEVATOR PLANS,
SECTIONS & DETAILS

SHEET NUMBER:

A403

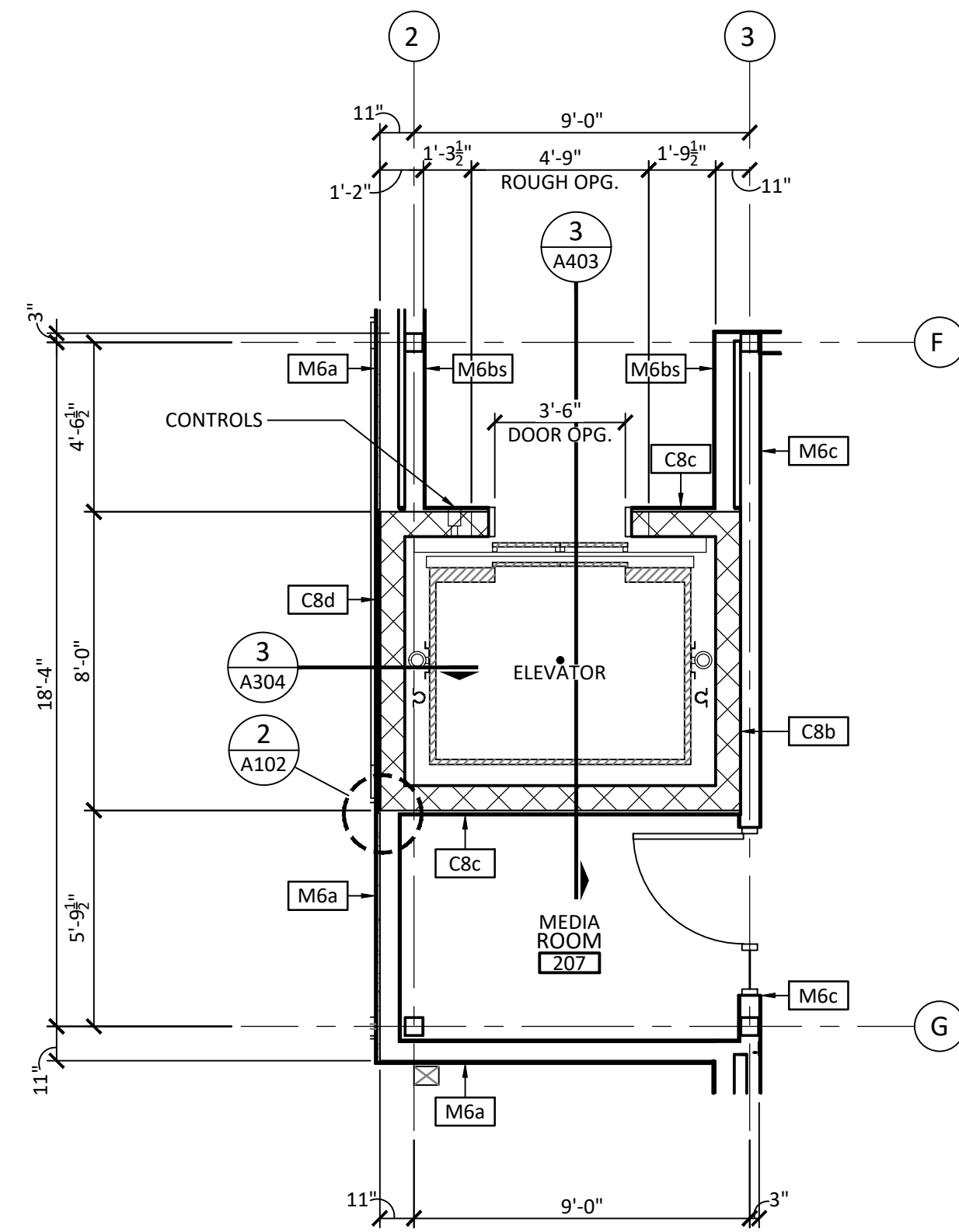

2 ELEVATOR ENLARGED 2ND LEVEL PLAN
A403 1/4" = 1'-0"
PROJECT NORTH

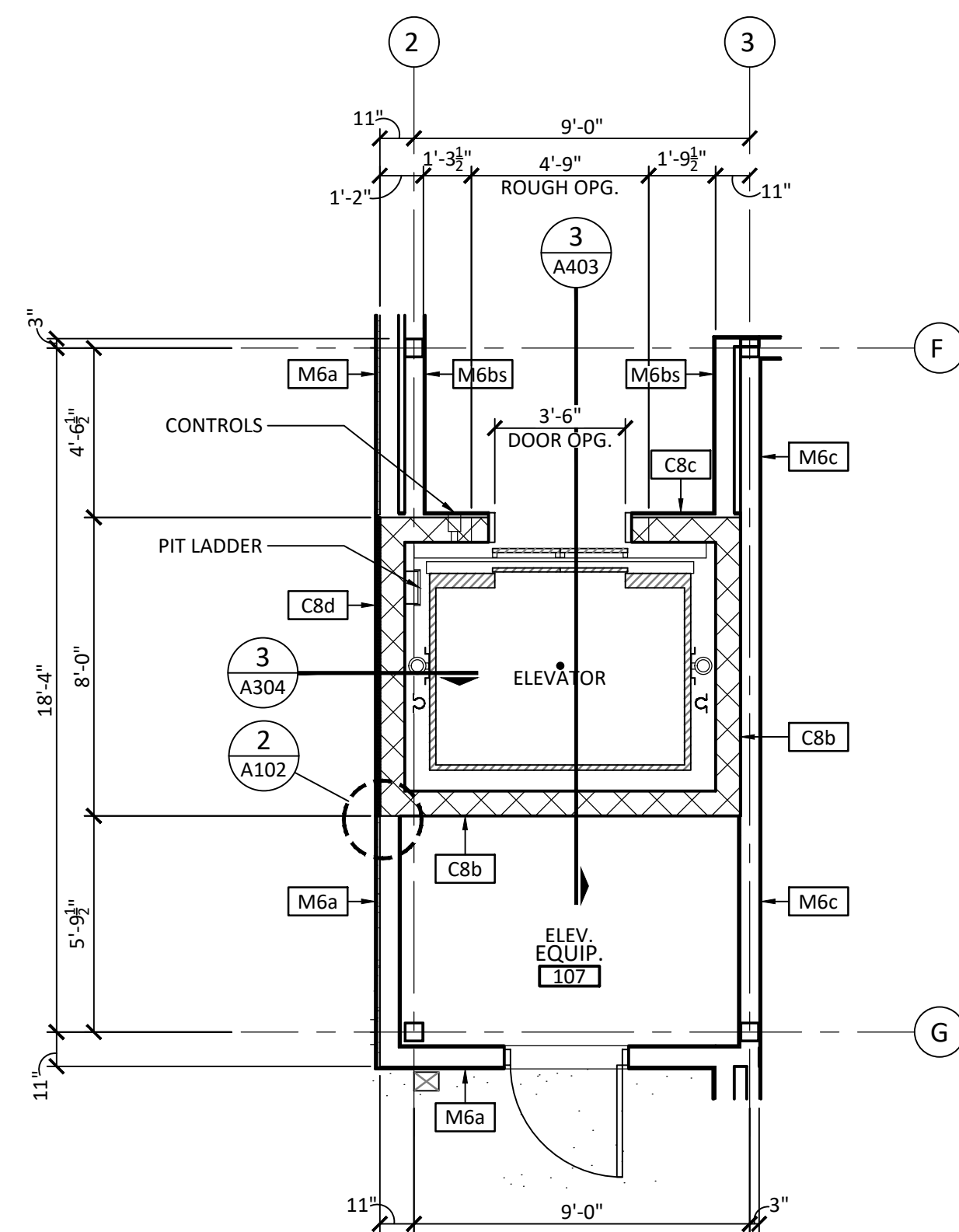

1 ELEVATOR ENLARGED 1ST LEVEL PLAN
A403 1/4" = 1'-0"
PROJECT NORTH

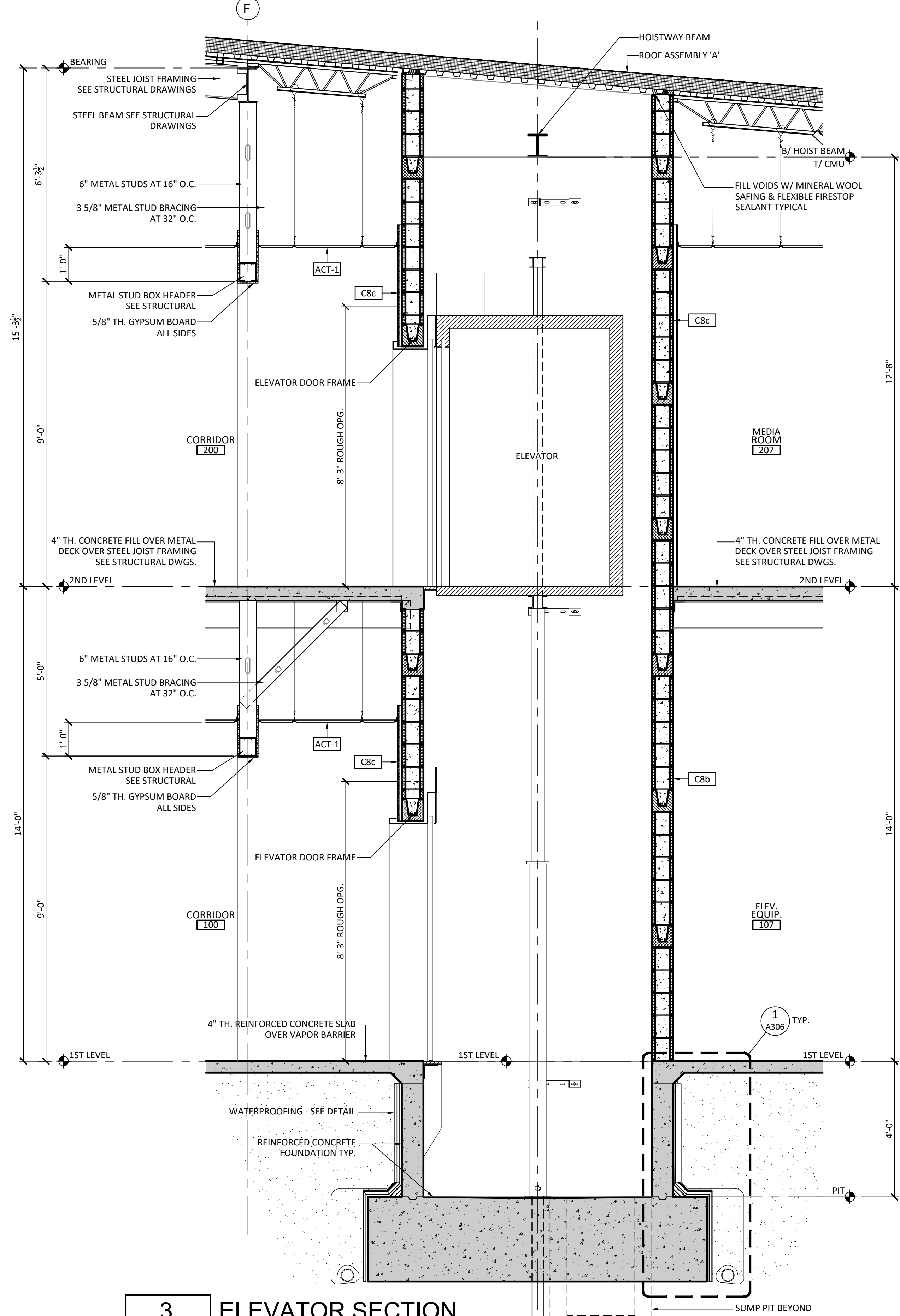

3 ELEVATOR SECTION
A403 1/2" = 1'-0"

PROJECT ISSUES:
 SCHEMATIC DESIGN: 6/25/2023
 DESIGN DEVELOPMENT: 8/21/2023
 100% CONSTRUCTION 11/17/2023
 DOCUMENTS:

REVISION 1 - 2/20/24 CIVIL ONLY
 REVISION 2 - 2/28/24 RFI REVISIONS
 REVISION 3 - 3/21/24 CP COMMENTS
 CONFORMANCE SET 4/16/2024

PROJECT TEAM:

CIVIL
 KENNETH HORNE & ASSOCIATES
 LANDSCAPING
 FORME DESIGN GROUP
 STRUCTURAL
 MCCARTHY ENGINEERING
 ARCHITECTURAL
 CALDWELL ASSOCIATES
 FIRE PROTECTION
 H.M. YONGE & ASSOCIATES
 MECHANICAL/PLUMBING
 H.M. YONGE & ASSOCIATES
 ELECTRICAL
 KLOCKE ASSOCIATES

PROJECT:
 CREATIVE LEARNING ACADEMY

3151 HYDE PARK RD.
 PENSACOLA, FL

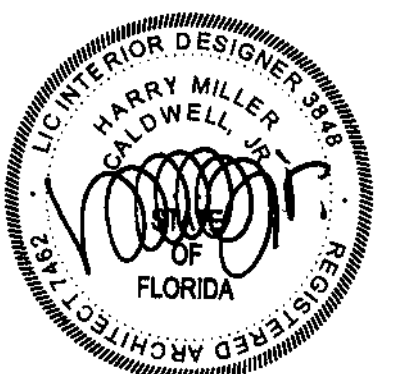

PROJECT NO.: 22028
 SHEET TITLE:

STAIR DETAILS

SHEET NUMBER:

A404

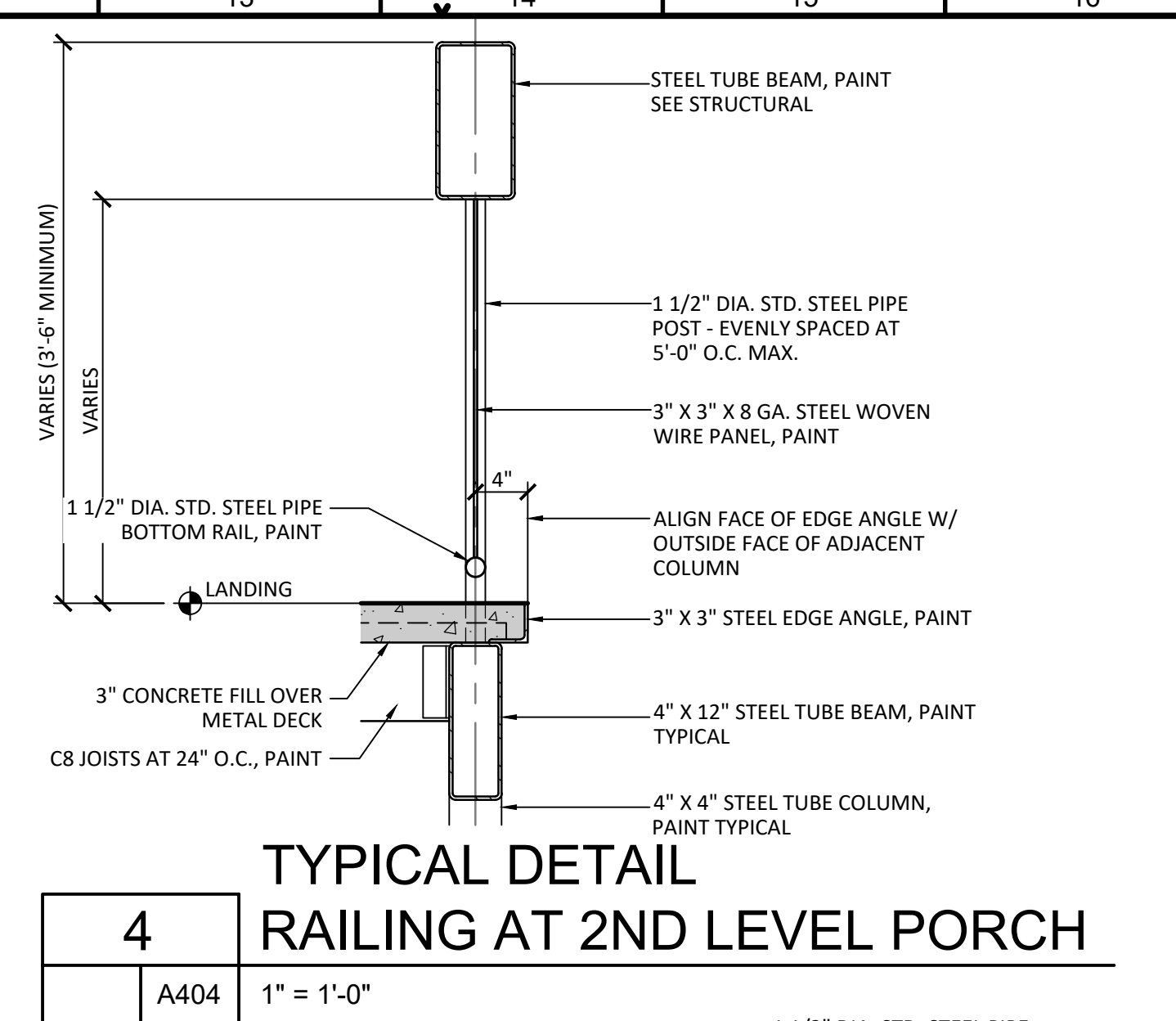

4 TYPICAL DETAIL RAILING AT 2ND LEVEL PORCH
 A404 1" = 1'-0"

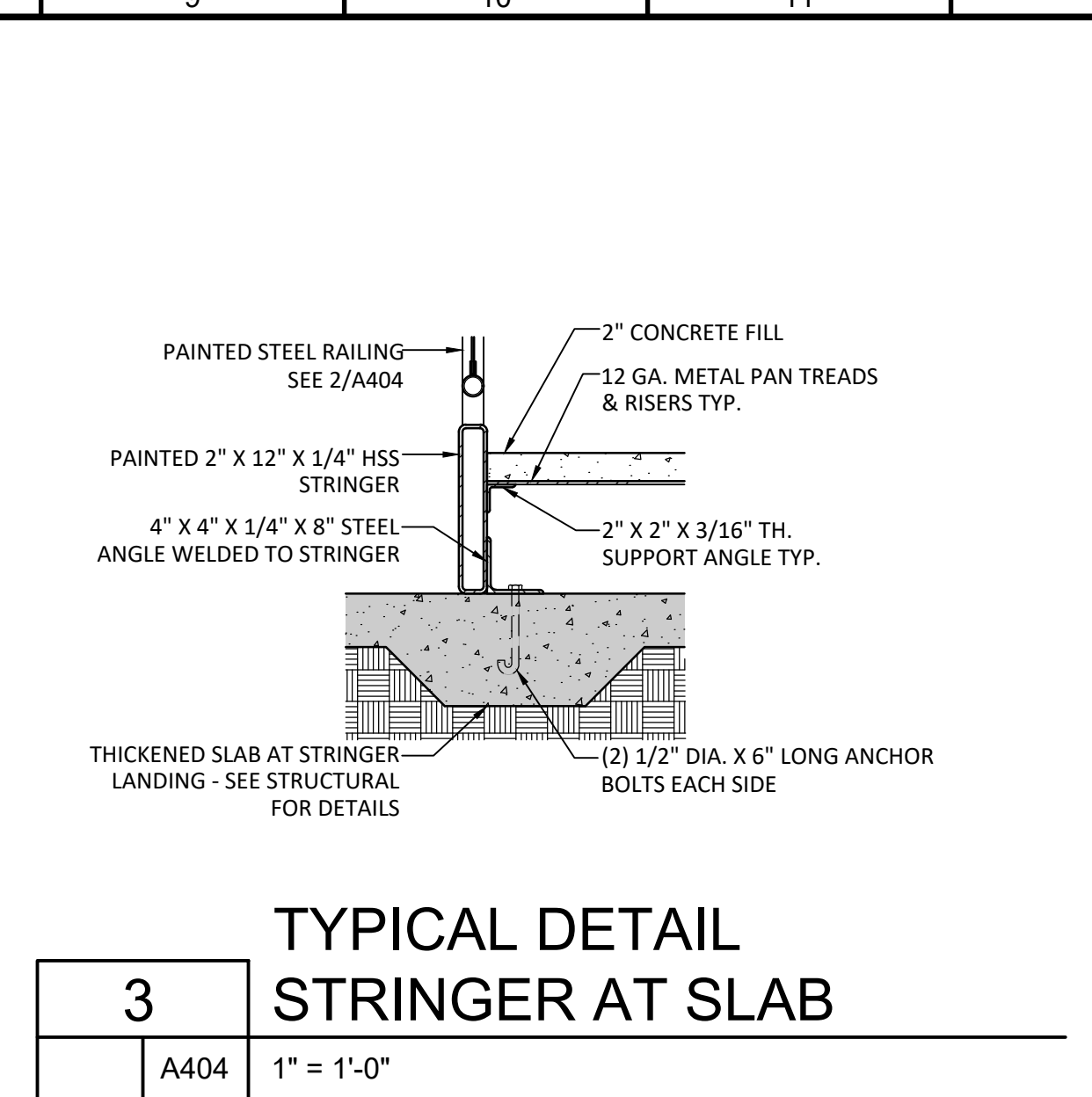

3 TYPICAL DETAIL STRINGER AT SLAB
 A404 1" = 1'-0"

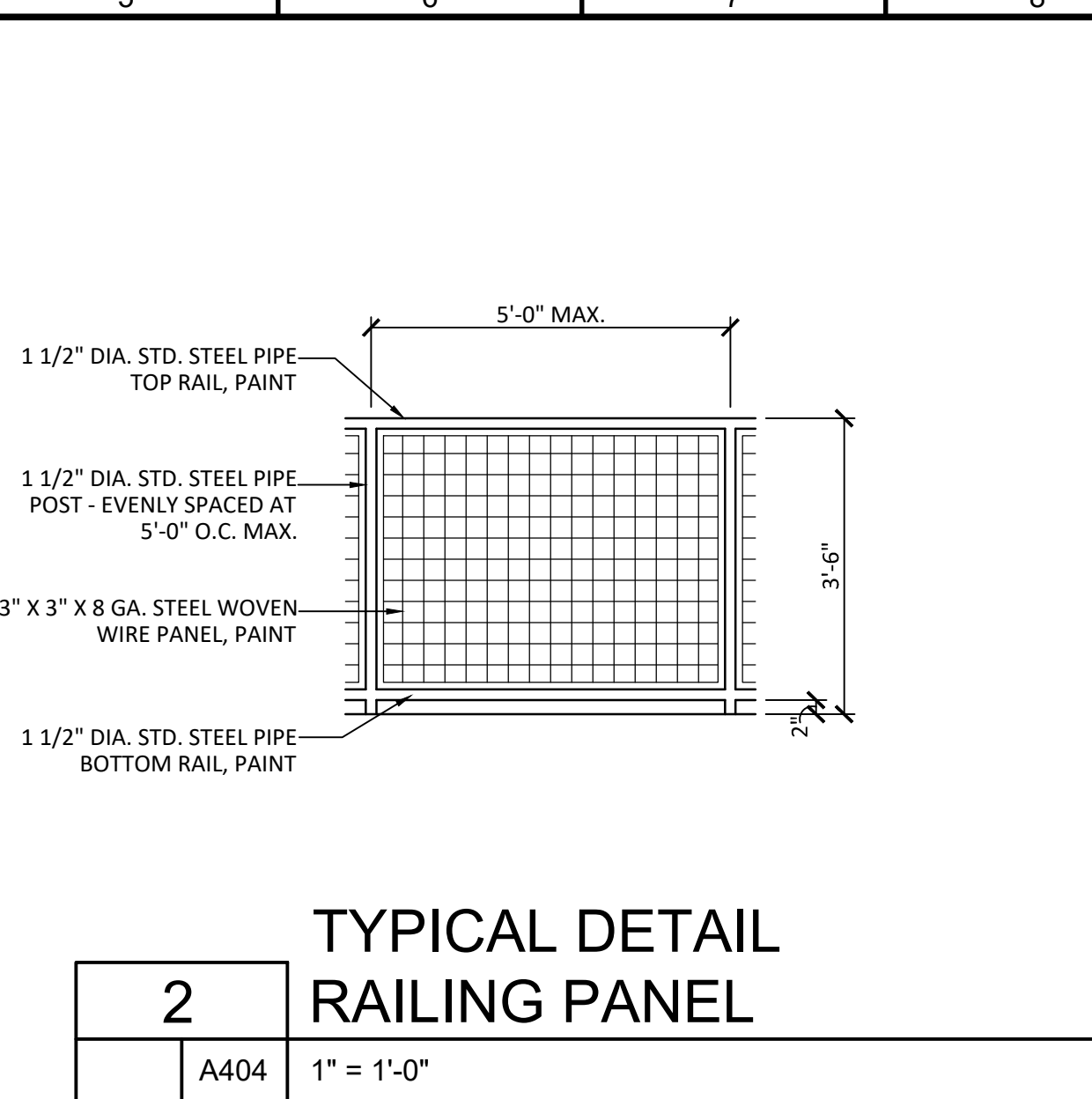

2 TYPICAL DETAIL RAILING PANEL
 A404 1" = 1'-0"

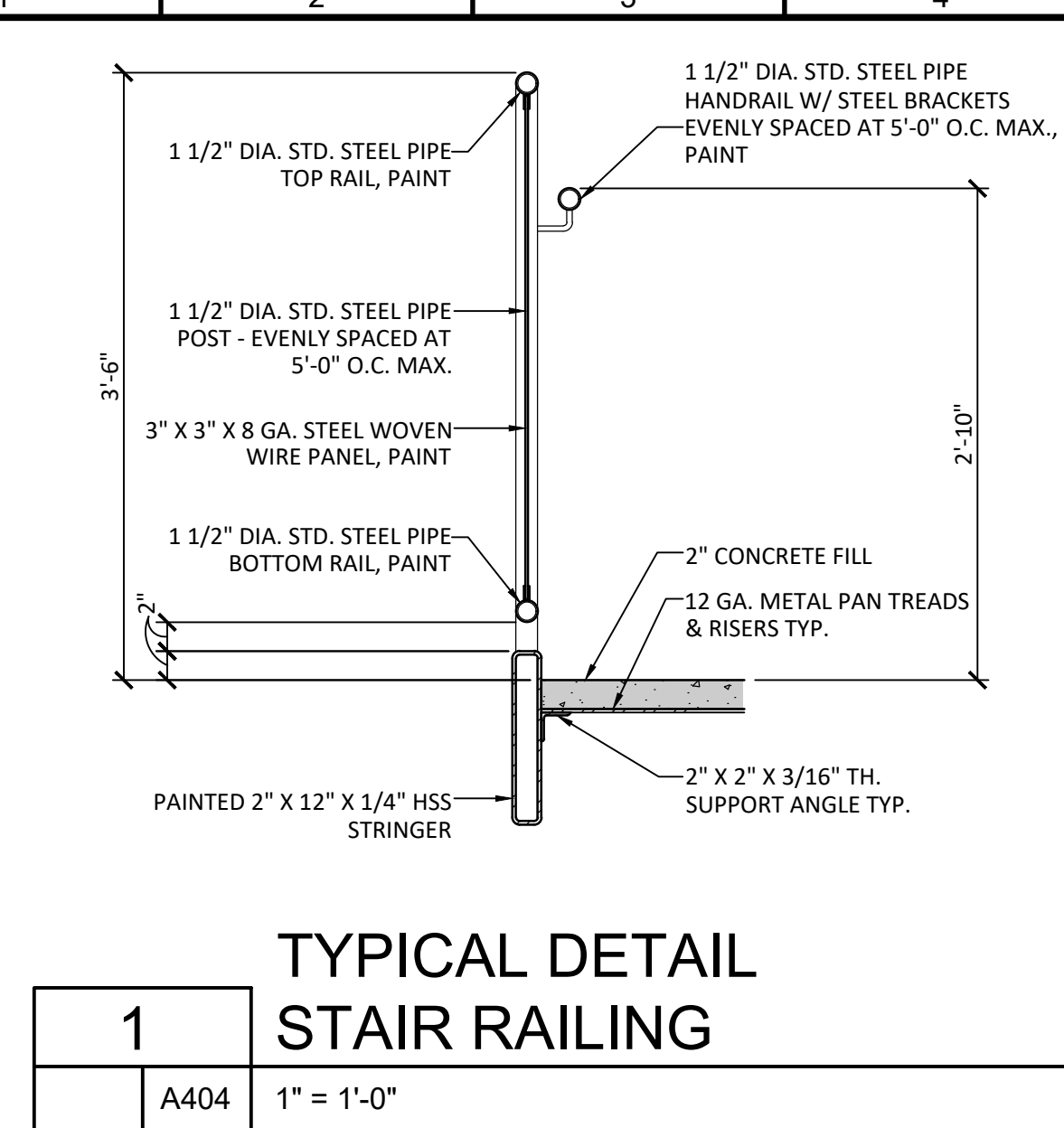

1 TYPICAL DETAIL STAIR RAILING
 A404 1" = 1'-0"

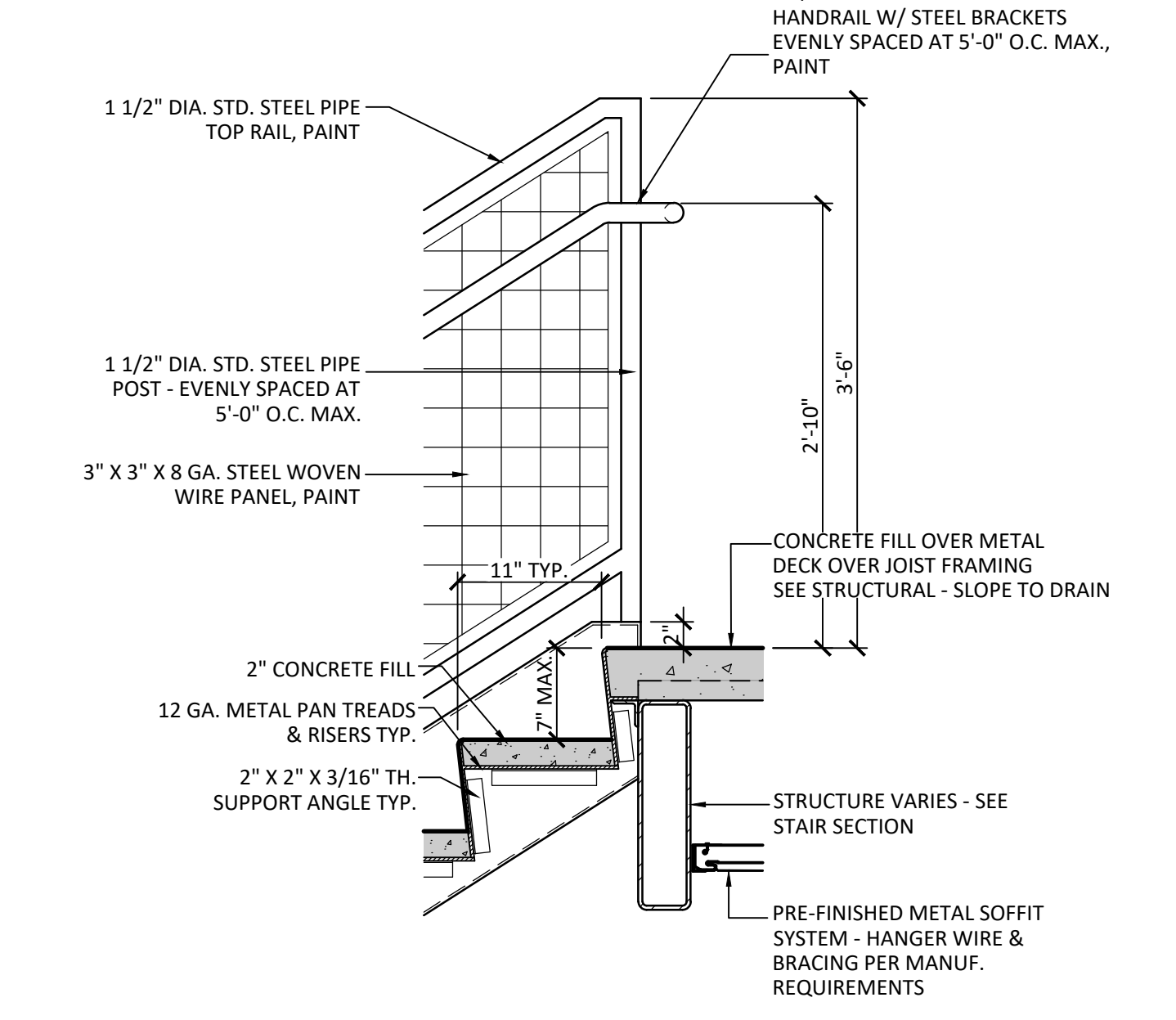

8 TYPICAL DETAIL RAILING AT TOP LANDING
 A404 1" = 1'-0"

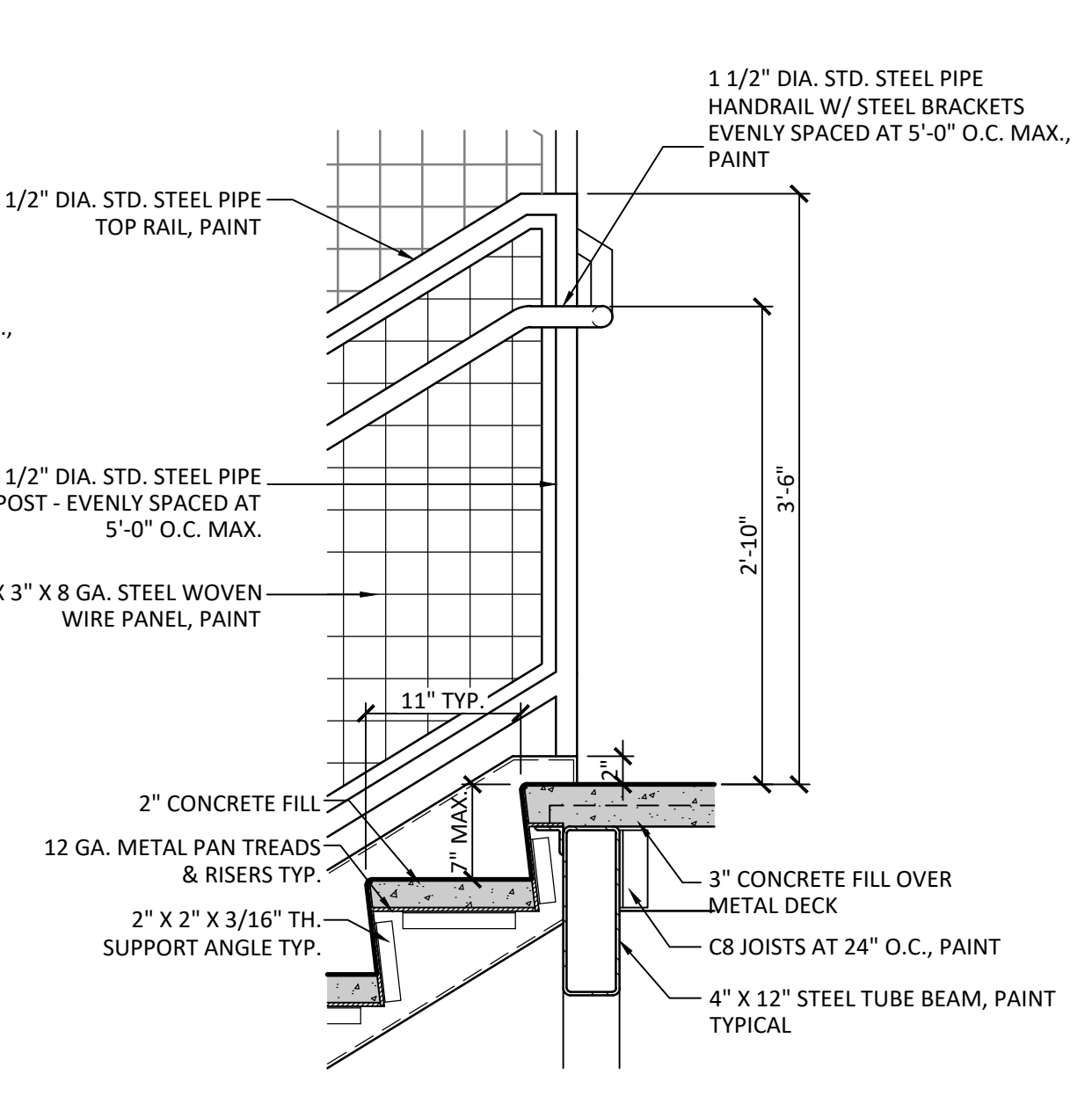

7 TYPICAL DETAIL RAILING AT INTERMEDIATE LANDING
 A404 1" = 1'-0"

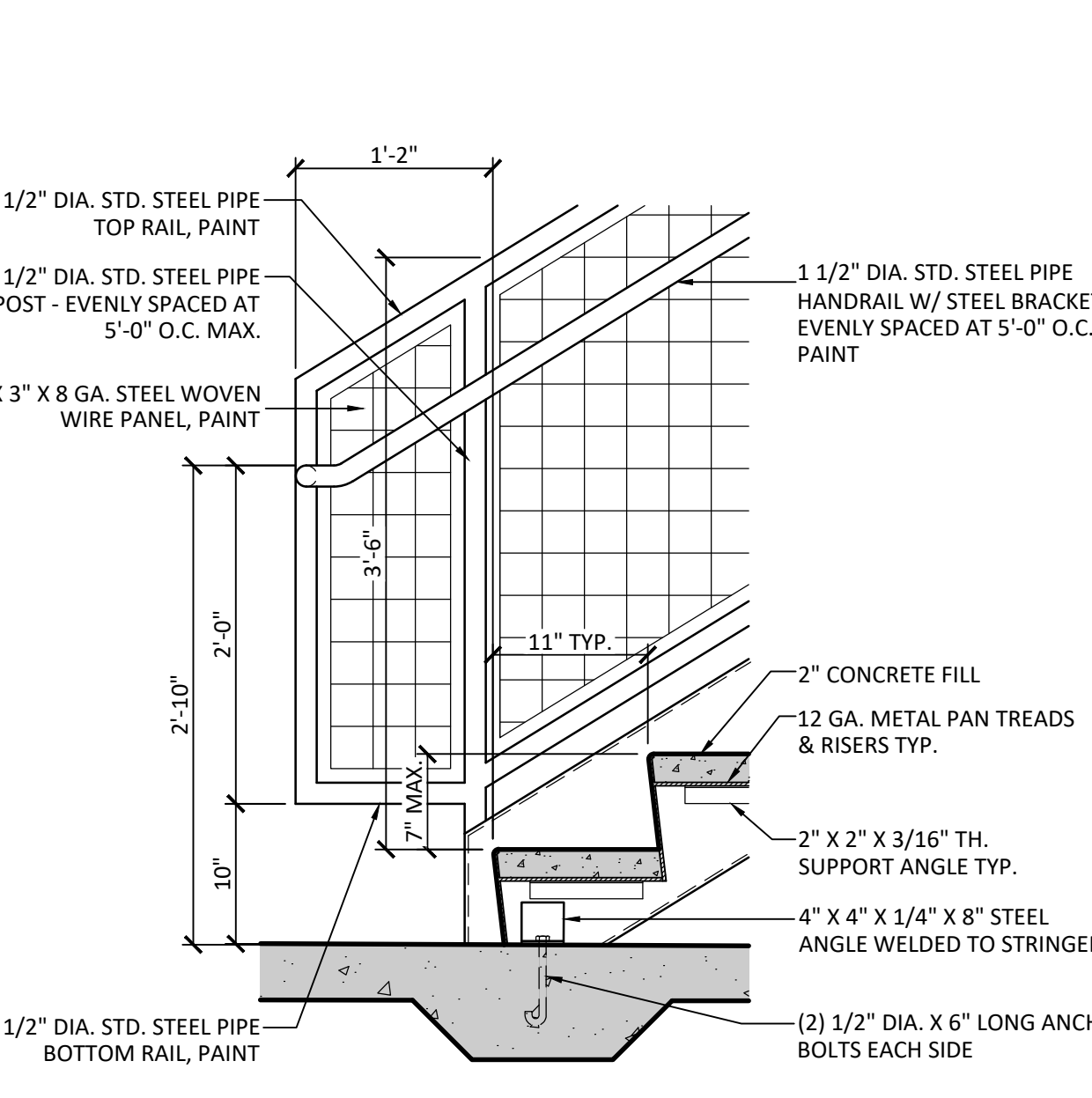

6 TYPICAL DETAIL RAILING AT STAIR LANDING
 A404 1" = 1'-0"

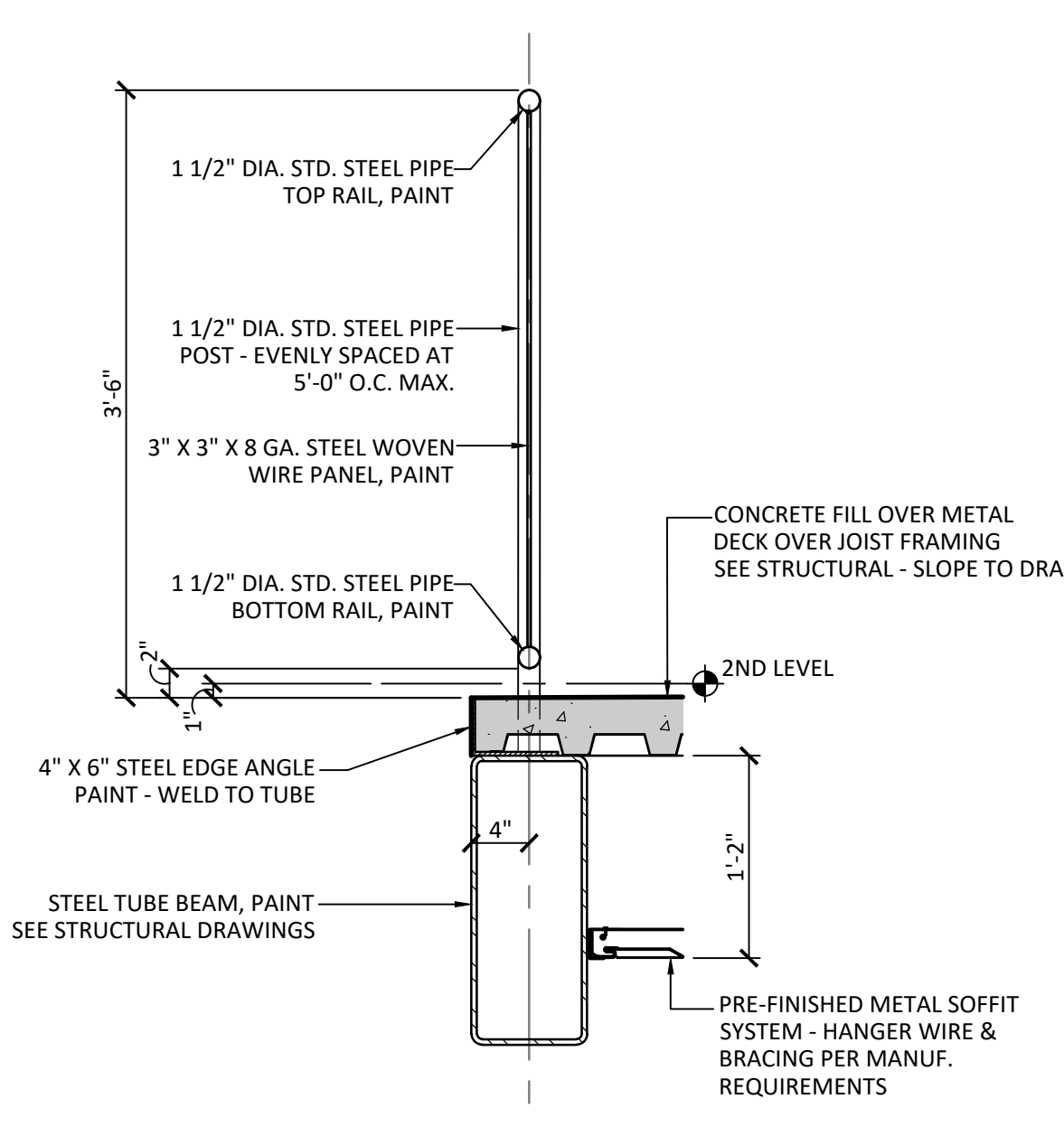

5 TYPICAL DETAIL RAILING AT 2ND LEVEL
 A404 1" = 1'-0"

ALL STRUCTURAL FRAMING MEMBERS SHOWN AND NOTED FOR THE STAIRS SHALL BE MINIMUM SIZES. CONTRACTOR SHALL NOT PROVIDE ANY MEMBERS SMALLER THAN NOTED IN THESE DRAWINGS. HOWEVER, IF THE ENGINEER OF RECORD FOR THE STAIRS DETERMINES THE FINAL MEMBERS TO BE INSTALLED NEED TO BE LARGER, THEN THE LARGER MEMBER SHALL BE PROVIDED AND SHALL ALSO BE INCLUDED IN CONTRACTOR'S BID

NOTE: PAINT ALL EXTERIOR STEEL. REFER TO SPECIFICATIONS FOR REQUIREMENTS.

GENERAL STAIR NOTES

- CONTRACTOR SHALL BE FULLY RESPONSIBLE FOR THE STRUCTURAL ENGINEERING OF ALL STAIRS SUCH AS PROVIDED STRUCTURAL ENGINEER STAMPED DRAWINGS AND SPECIFICATIONS.
- ALL STRUCTURAL FRAMING MEMBERS SHOWN AND NOTED FOR THE STAIRS SHALL BE MINIMUM SIZES. CONTRACTOR SHALL NOT PROVIDE ANY MEMBERS SMALLER THAN NOTED IN THESE DRAWINGS. HOWEVER, IF THE ENGINEER OF RECORD FOR THE STAIRS DETERMINES THE FINAL MEMBERS TO BE INSTALLED NEED TO BE BIGGER THEN THE BIGGER SHALL BE PROVIDED AND SHALL ALSO BE INCLUDED IN CONTRACTOR'S BID
- STEEL CONTRACTOR SHALL BE RESPONSIBLE THE STAIRS TO TO BE CONSTRUCTED MEET THE REQUIREMENTS OF ALL DRAWINGS, DIMENSIONS, AND NOTES ILLUSTRATED IN THE PROJECT MANUAL AND CONSTRUCTION DOCUMENTS.
- PRIOR TO INSTALLING CONCRETE FOOTINGS AND FOUNDATIONS THE CONTRACTOR SHALL HAVE STRUCTURAL ENGINEER SHOP DRAWINGS COMPLETED AND APPROVED BY THE ARCHITECT.
- PRIOR TO PURCHASING AND FABRICATING THE CONTRACTOR SHALL HAVE STRUCTURAL ENGINEER SHOP DRAWINGS COMPLETED AND APPROVED BY THE ARCHITECT.
- PRIOR TO PURCHASING AND FABRICATING CONTRACTOR SHALL FIELD VERIFY ALL AS-BUILT CONDITIONS TO ENSURE PROPER COORDINATION OF STAIR COMPONENTS SUCH AS VERIFYING THE AS-BUILT CONCRETE FOOTINGS. ANY DISCREPANCIES BETWEEN THE AS-BUILT CONDITIONS AND SHOP DRAWINGS OR ARCHITECTURAL DRAWINGS THE CONTRACTOR SHALL INFORM THE ARCHITECT THE STRUCTURAL ENGINEER. IF NEEDED SHOP DRAWINGS SHALL BE REVISED TO COORDINATE WITH EXISTING CONDITIONS.
- FOR REFERENCE ONLY - ALL STEEL STAIR STRINGERS HAVE BEEN DRAWN AS A 2" X 12" X 1/4" TH. STEEL TUBES
- HANDRAILS SHALL BE 34" HIGH.
- UNLESS NOTED OTHERWISE HANDRAILS SHALL CONSIST OF 1-1/2" DIA. STEEL PIPING INSTALLED WITH A 1-1/2" SPACE BETWEEN HANDRAIL AND WALL OR GUARDRAIL.
- PRIME AND PAINT ALL EXPOSED STEEL SURFACES INCLUDING THE BOTTOM SIDE OF THE STAIR LANDING METAL DECKING, AND COMPONENTS (HAND RAILS, ETC.) REFER TO SPECIFICATIONS FOR PAINT.

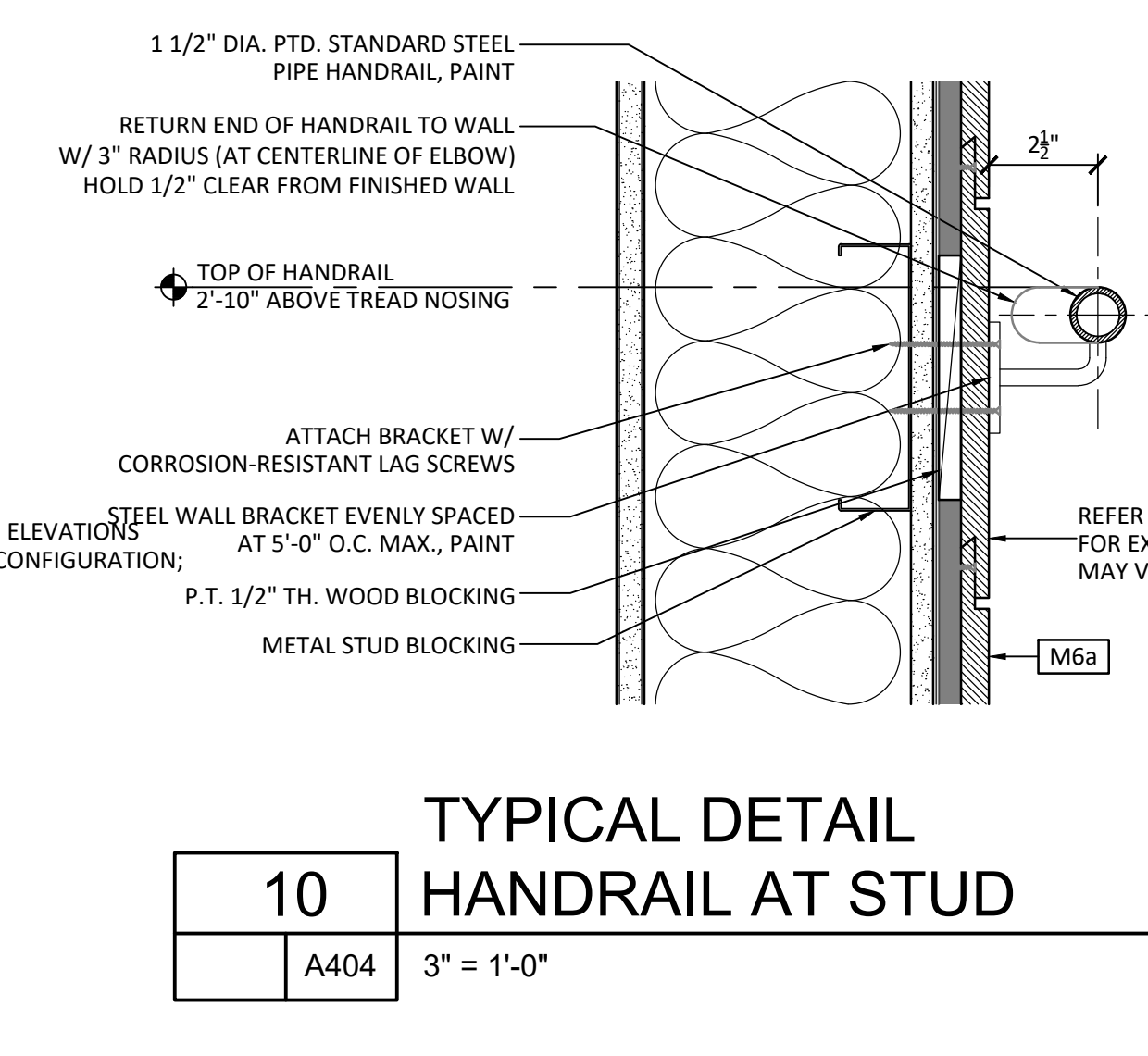

10 TYPICAL DETAIL HANDRAIL AT STUD
 A404 3" = 1'-0"

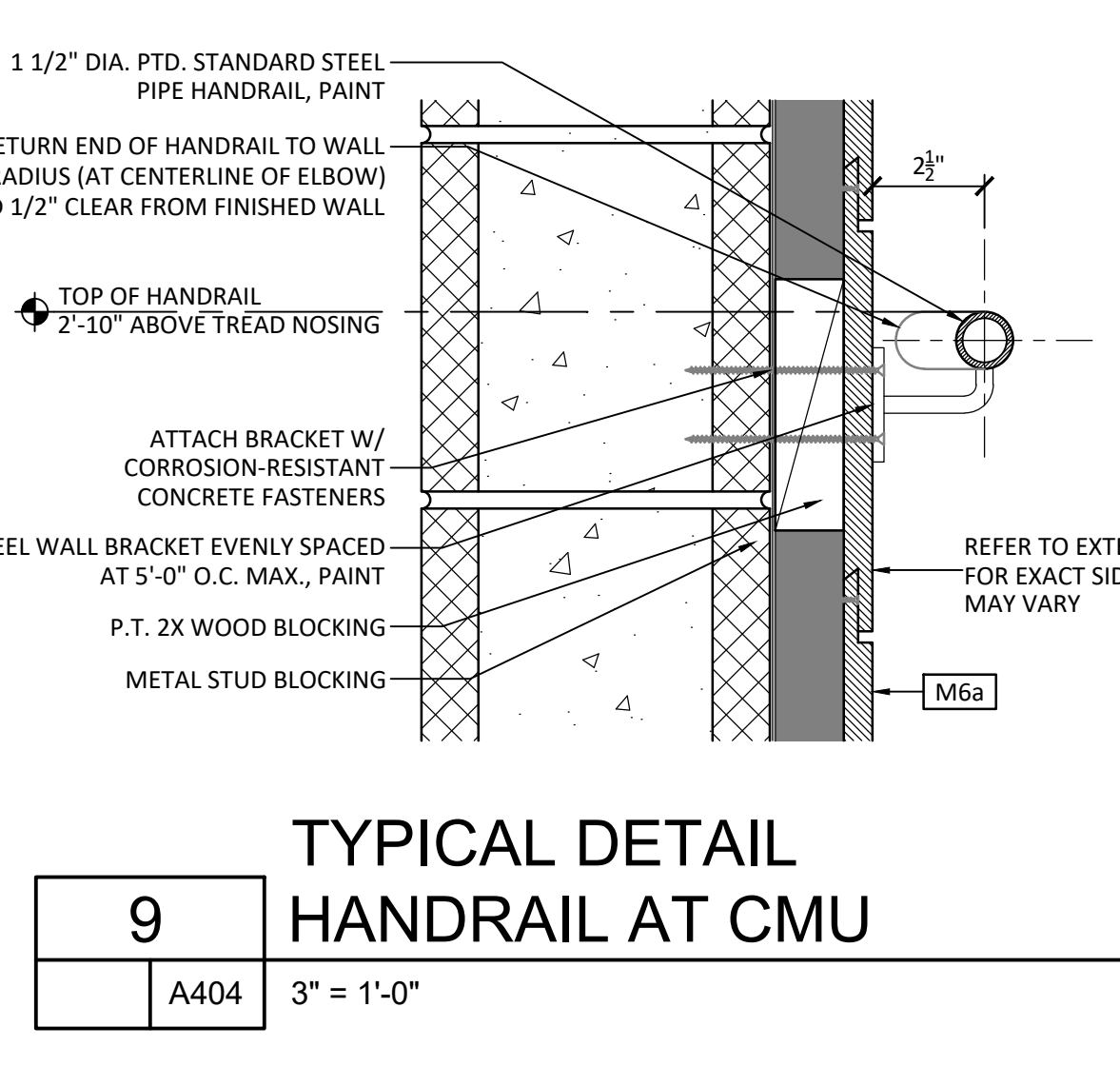

9 TYPICAL DETAIL HANDRAIL AT CMU
 A404 3" = 1'-0"

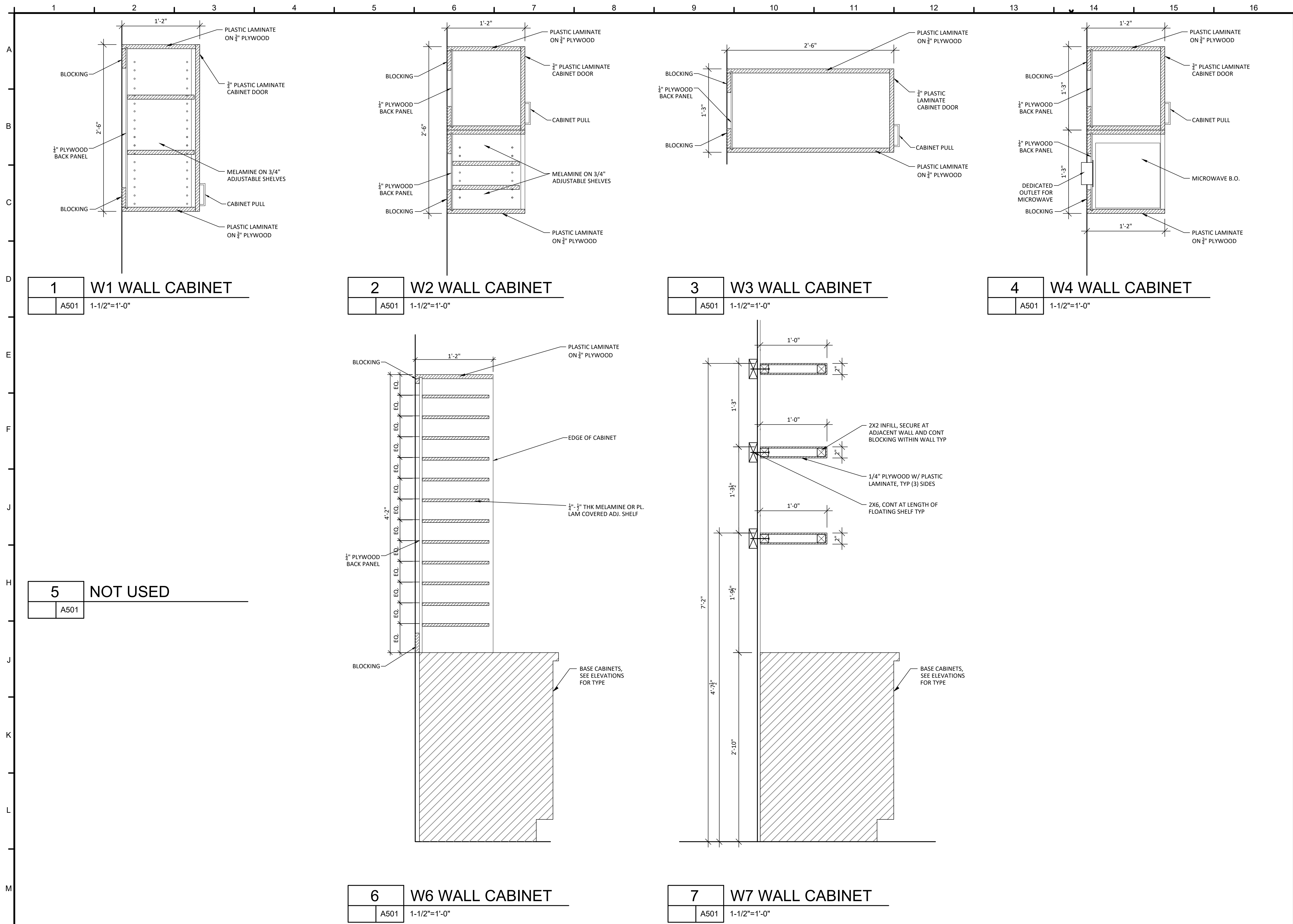

PROJECT ISSUES:

SCHEMATIC DESIGN: 6/25/2023
DESIGN DEVELOPMENT: 8/21/2023

100% CONSTRUCTION DOCUMENTS: 11/17/2023

REVISION 1 - 2/20/24 CIVIL ONLY
REVISION 2 - 2/28/24 RFI REVISIONS
REVISION 3 - 3/21/24 CP COMMENTS

CONFORMANCE SET 4/16/2024

PROJECT TEAM:

- CIVIL: KENNETH HORNE & ASSOCIATES
- LANDSCAPING: FORME DESIGN GROUP
- STRUCTURAL: MCCARTHY ENGINEERING
- ARCHITECTURAL: CALDWELL ASSOCIATES
- FIRE PROTECTION: H.M. YONGE & ASSOCIATES
- MECHANICAL/PLUMBING: H.M. YONGE & ASSOCIATES
- ELECTRICAL: KLOCKE ASSOCIATES

PROJECT:

CREATIVE LEARNING ACADEMY

3151 HYDE PARK RD. PENSACOLA, FL

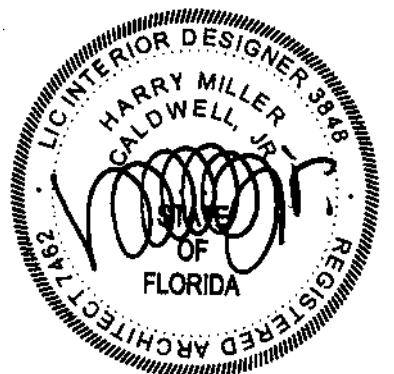

PROJECT NO. : 22028
SHEET TITLE:

MILLWORK DETAILS

SHEET NUMBER:

A501

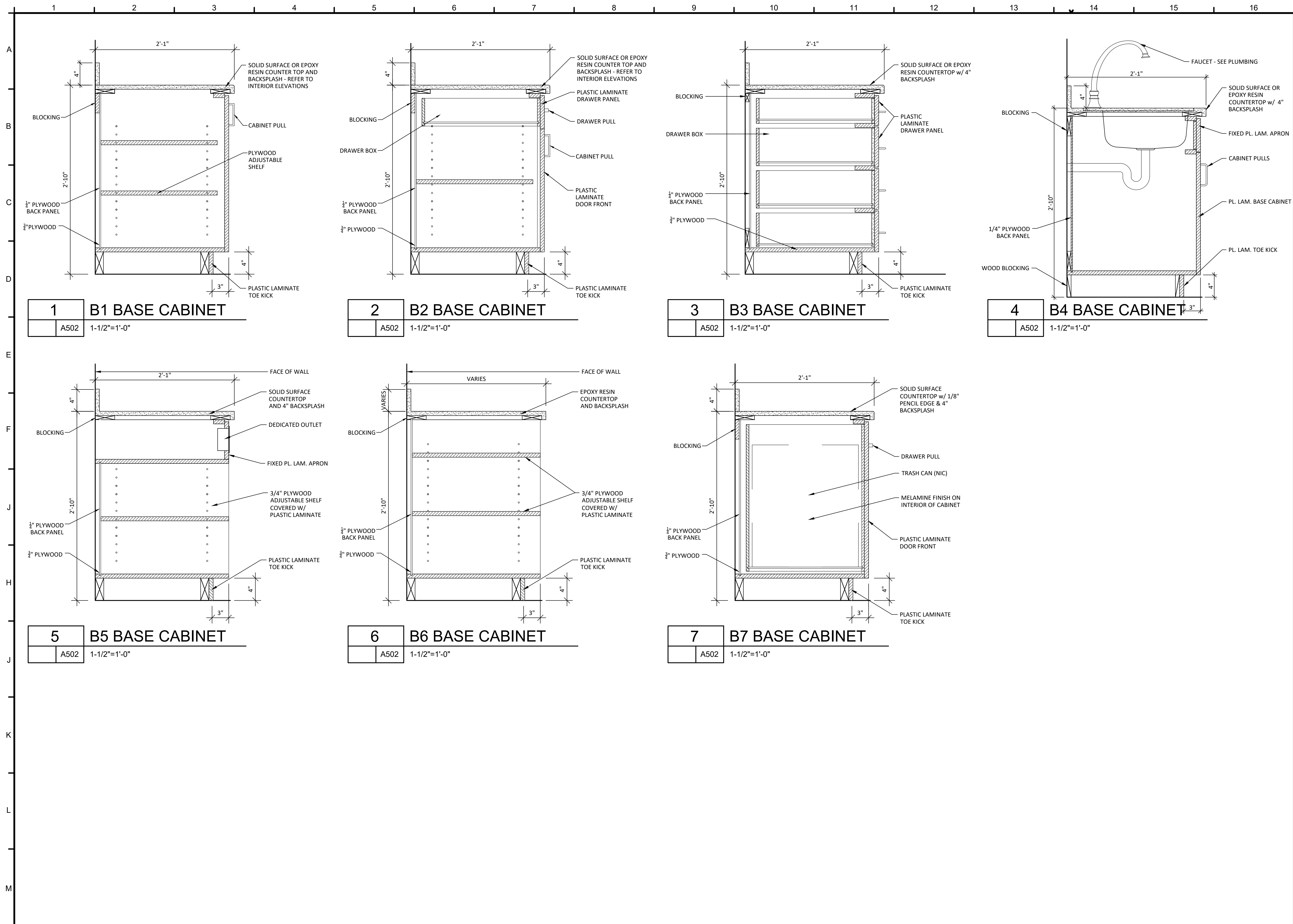

PROJECT ISSUES:
SCHEMATIC DESIGN: 6/25/2023
DESIGN DEVELOPMENT: 8/21/2023
100% CONSTRUCTION DOCUMENTS: 11/17/2023
REVISION 1 - 2/20/24 CIVIL ONLY
REVISION 2 - 2/28/24 RFI REVISIONS
REVISION 3 - 3/21/24 CP COMMENTS
CONFORMANCE SET 4/16/2024

PROJECT TEAM:
CIVIL: KENNETH HORNE & ASSOCIATES
LANDSCAPING: FORME DESIGN GROUP
STRUCTURAL: MCCARTHY ENGINEERING
ARCHITECTURAL: CALDWELL ASSOCIATES
FIRE PROTECTION: H.M. YONGE & ASSOCIATES
MECHANICAL/PLUMBING: H.M. YONGE & ASSOCIATES
ELECTRICAL: KLOCKE ASSOCIATES

PROJECT:
CREATIVE LEARNING ACADEMY

**3151 HYDE PARK RD.
PENSACOLA, FL**

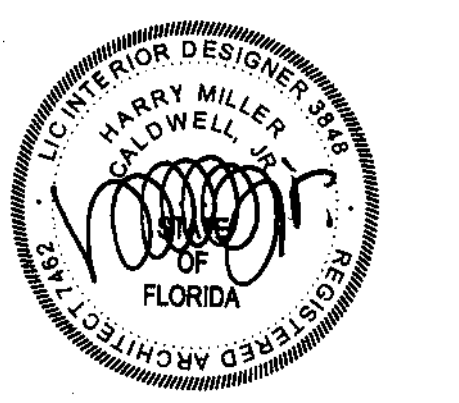

PROJECT NO. : 22028
SHEET TITLE: MILLWORK DETAILS

SHEET NUMBER:
A502

PROJECT ISSUES:

SCHEMATIC DESIGN: 6/25/2023

DESIGN DEVELOPMENT: 8/21/2023

100% CONSTRUCTION 11/17/2023

DOCUMENTS:

REVISION 1 - 2/20/24 CIVIL ONLY

REVISION 2 - 2/28/24 RFI REVISIONS

REVISION 3 - 3/21/24 CP COMMENTS

CONFORMANCE SET 4/16/2024

PROJECT TEAM:

CIVIL

KENNETH HORNE & ASSOCIATES

LANDSCAPING

FORME DESIGN GROUP

STRUCTURAL

MCCARTHY ENGINEERING

ARCHITECTURAL

CALDWELL ASSOCIATES

FIRE PROTECTION

H.M. YONGE & ASSOCIATES

MECHANICAL/PLUMBING

H.M. YONGE & ASSOCIATES

ELECTRICAL

KLOCKE ASSOCIATES

PROJECT:

CREATIVE LEARNING

ACADEMY

3151 HYDE PARK RD.

PENSACOLA, FL

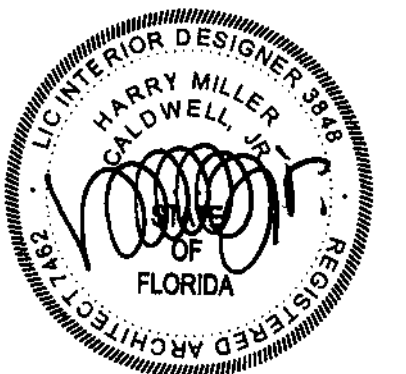

PROJECT NO. : 22028

SHEET TITLE:

MILLWORK DETAILS

SHEET NUMBER:

A503

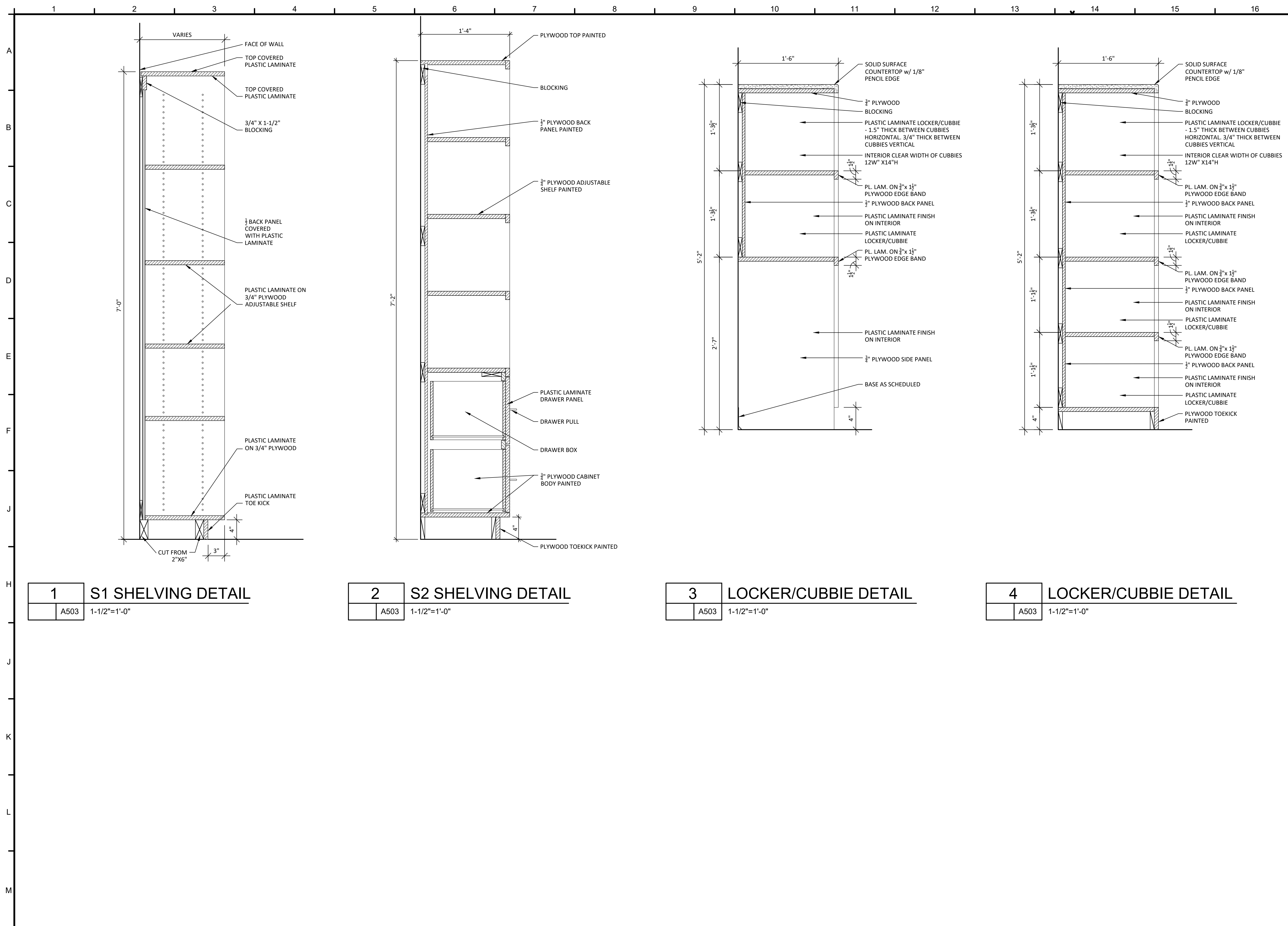

1	S1 SHELVING DETAIL
A503	1-1/2"=1'-0"

2	S2 SHELVING DETAIL
A503	1-1/2"=1'-0"

3	LOCKER/CUBBIE DETAIL
A503	1-1/2"=1'-0"

4	LOCKER/CUBBIE DETAIL
A503	1-1/2"=1'-0"

PROJECT ISSUES:
SCHEMATIC DESIGN: 6/25/2023
DESIGN DEVELOPMENT: 8/21/2023
100% CONSTRUCTION 11/17/2023
DOCUMENTS:

REVISION 1 - 2/20/24 CIVIL ONLY
REVISION 2 - 2/28/24 RFI REVISIONS
REVISION 3 - 3/21/24 CP COMMENTS

CONFORMANCE SET 4/16/2024

PROJECT TEAM:

- CIVIL
- KENNETH HORNE & ASSOCIATES
- LANDSCAPING
- FORME DESIGN GROUP
- STRUCTURAL
- MCCARTHY ENGINEERING
- ARCHITECTURAL
- CALDWELL ASSOCIATES
- FIRE PROTECTION
- H.M. YONGE & ASSOCIATES
- MECHANICAL/PLUMBING
- H.M. YONGE & ASSOCIATES
- ELECTRICAL
- KLOCKE ASSOCIATES

PROJECT:
CREATIVE LEARNING ACADEMY

**3151 HYDE PARK RD.
PENSACOLA, FL**

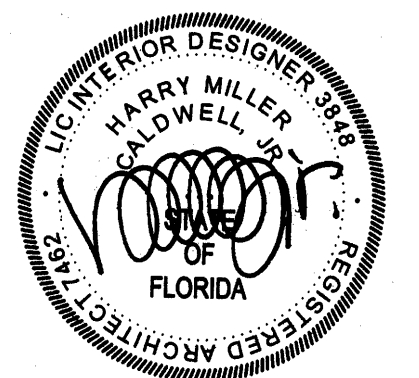

PROJECT NO. : 22028
SHEET TITLE:

DOOR SCHEDULE

SHEET NUMBER:

A601

DOOR SCHEDULE

DOOR													DOOR															
NO.	WIDTH	HEIGHT	THICK	TYPE	MAT'L.	TYPE	MAT'L.	LABEL	HEAD	JAMB	SILL	SIGNAGE	REMARKS	NO.	WIDTH	HEIGHT	THICK	TYPE	MAT'L.	TYPE	MAT'L.	LABEL	HEAD	JAMB	SILL	SIGNAGE	REMARKS	
100A	PR. 3'-0"	7'-0"	1 3/4"	A	ALUM	1	ALUM	-	4/A603	5/A603	6/A603	EXIT		200A	PR. 3'-0"	7'-0"	1 3/4"	A	ALUM	1	ALUM	-	4/A603	5/A603	6/A603	EXIT		
100B	PR. 3'-0"	7'-0"	1 3/4"	A	ALUM	1	ALUM	-	4/A603	5/A603	6/A603	EXIT		200B	PR. 3'-0"	7'-0"	1 3/4"	A	ALUM	1	ALUM	-	4/A603	5/A603	6/A603	EXIT		
101A	3'-0"	7'-0"	1 3/4"	B	FWD	2	HM	-	1/A602	2/A602	3/A602	DESIGN LAB		201	8'-0"	10'-0"	MFR.	C	MTL	-	-	-	-	1/A603	2/A603	3/A603	-	HL
101B	8'-0"	10'-0"	MFR.	C	MTL	-	-	-	1/A603	2/A603	3/A603	-	HL	202	3'-0"	7'-0"	1 3/4"	B	FWD	2	HM	-	1/A602	2/A602	3/A602	CLASSROOM		
102	3'-0"	7'-0"	1 3/4"	B	FWD	2	HM	-	1/A602	2/A602	3/A602	CLASSROOM		203	3'-0"	7'-0"	1 3/4"	B	FWD	2	HM	-	1/A602	2/A602	3/A602	CLASSROOM		
103	3'-0"	7'-0"	1 3/4"	B	FWD	2	HM	-	1/A602	2/A602	3/A602	CLASSROOM		204	3'-0"	7'-0"	1 3/4"	B	FWD	2	HM	-	1/A602	2/A602	3/A602	CLASSROOM		
104	3'-0"	7'-0"	1 3/4"	B	FWD	2	HM	-	1/A602	2/A602	3/A602	CLASSROOM		205	3'-0"	7'-0"	1 3/4"	B	FWD	2	HM	-	1/A602	2/A602	3/A602	CLASSROOM		
105	3'-0"	7'-0"	1 3/4"	B	FWD	2	HM	-	1/A602	2/A602	3/A602	CLASSROOM		206	3'-0"	7'-0"	1 3/4"	B	FWD	2	HM	-	1/A602	2/A602	3/A602	CLASSROOM		
106	3'-0"	7'-0"	1 3/4"	B	FWD	2	HM	-	1/A602	2/A602	3/A602	CLASSROOM		207	3'-0"	7'-0"	1 3/4"	B	FWD	3	HM	-	1/A602	6/A602	3/A602	MEDIA ROOM		
107	3'-0"	7'-0"	1 3/4"	D	HM	2	HM	-	1/A604	2/A604	3/A604	ELEVATOR EQUIP.		208	3'-0"	7'-0"	1 3/4"	B	FWD	3	HM	-	1/A602	6/A602	3/A602	OFFICE		
108	3'-0"	7'-0"	1 3/4"	B	FWD	3	HM	-	1/A602	6/A602	3/A602	CONFERENCE		209	3'-0"	7'-0"	1 3/4"	F	FWD	2	HM	-	1/A602	2/A602	3/A602	RESTROOM		
109	PR. 3'-0"	7'-0"	1 3/4"	G	FWD	4	HM	-	1/A602	2/A602	3/A602	STORAGE		210	3'-0"	7'-0"	1 3/4"	F	FWD	2	HM	-	1/A602	2/A602	3/A602	RESTROOM		
110	3'-0"	7'-0"	1 3/4"	F	FWD	2	HM	-	1/A602	2/A602	3/A602	RESTROOM		211	3'-0"	7'-0"	1 3/4"	B	FWD	3	HM	-	1/A602	6/A602	3/A602	-		
111	3'-0"	7'-0"	1 3/4"	F	FWD	2	HM	-	1/A602	2/A602	3/A602	RESTROOM		212	3'-0"	7'-0"	1 3/4"	B	FWD	3	HM	-	1/A602	6/A602	3/A602	-		
112	3'-0"	7'-0"	1 3/4"	B	FWD	3	HM	-	1/A602	6/A602	3/A602	-		214	3'-0"	7'-0"	1 3/4"	B	FWD	3	HM	-	1/A602	6/A602	3/A602	-		
114	3'-0"	7'-0"	1 3/4"	B	FWD	3	HM	-	1/A602	6/A602	3/A602	-		215	3'-0"	7'-0"	1 3/4"	B	FWD	2	HM	-	1/A602	6/A602	3/A602	-		
115	3'-0"	7'-0"	1 3/4"	B	FWD	3	HM	-	1/A602	6/A602	3/A602	-		216	3'-0"	7'-0"	1 3/4"	F	FWD	2	HM	-	1/A602	2/A602	3/A602	RESTROOM		
116	3'-0"	7'-0"	1 3/4"	B	FWD	2	HM	-	1/A602	6/A602	3/A602	-		217	3'-0"	7'-0"	1 3/4"	F	FWD	2	HM	-	1/A602	2/A602	3/A602	TEACHER LOUNGE		
117	3'-0"	7'-0"	1 3/4"	F	FWD	2	HM	-	1/A602	2/A602	3/A602	RESTROOM		218	3'-0"	7'-0"	1 3/4"	F	FWD	2	HM	-	1/A602	2/A602	3/A602	TEACHER RESTROOM		
118	3'-0"	7'-0"	1 3/4"	F	FWD	2	HM	-	1/A602	2/A602	3/A602	TEACHER RESTROOM		219	PR. 3'-0"	7'-0"	1 3/4"	G	FWD	4A	HM	-	4/A602	5/A602	3/A602	MECHANICAL		
119A	3'-0"	7'-0"	1 3/4"	F	FWD	2	HM	-	1/A602	2/A602	3/A602	-		220	3'-0"	7'-0"	1 3/4"	F	FWD	2	HM	-	1/A602	2/A602	3/A602	ELECTRICAL		
119B	3'-0"	7'-0"	1 3/4"	F	FWD	2	HM	-	1/A602	2/A602	3/A602	-		221	3'-0"	7'-0"	1 3/4"	F	FWD	2	HM	-	1/A602	2/A602	3/A602	DATA		
120	3'-0"	7'-0"	1 3/4"	F	FWD	2A	HM	-	4/A602	5/A602	3/A602	JANITOR		222	3'-0"	7'-0"	1 3/4"	B	FWD	3	HM	-	1/A602	6/A602	3/A602	-		
121	3'-0"	7'-0"	1 3/4"	D	HM	2A	HM	-	4/A604	5/A604	3/A604	ELECTRICAL																
122	3'-0"	7'-0"	1 3/4"	D	HM	2A	HM	-	4/A604	5/A604	3/A604	FIRE SPRINKLER																
123	PR. 3'-0"	7'-0"	1 3/4"	E	HM	5	HM	-	4/A604 SIM.	5/A604	3/A604	MECHANICAL																
124	3'-0"	7'-0"	1 3/4"	B	FWD	3	HM	-	1/A602	6/A602	3/A602	-																
125	3'-0"	7'-0"	1 3/4"	F	FWD	2	HM	-	1/A602	2/A602	3/A602	DATA																

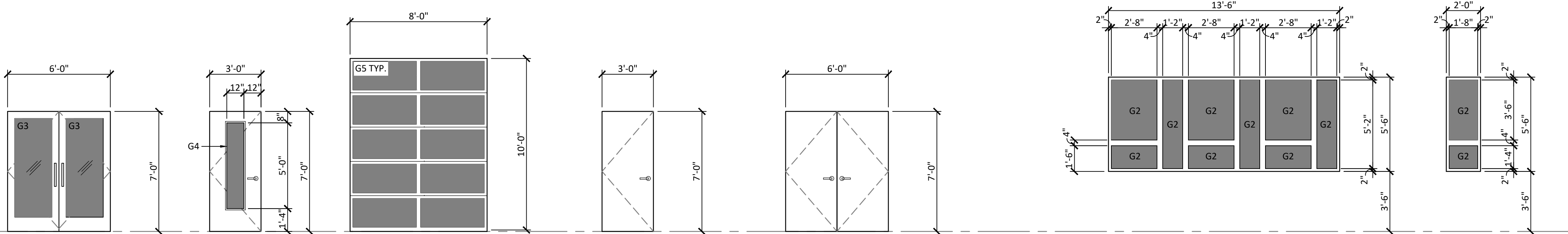

DOOR TYPES

1/4" = 1'-0"

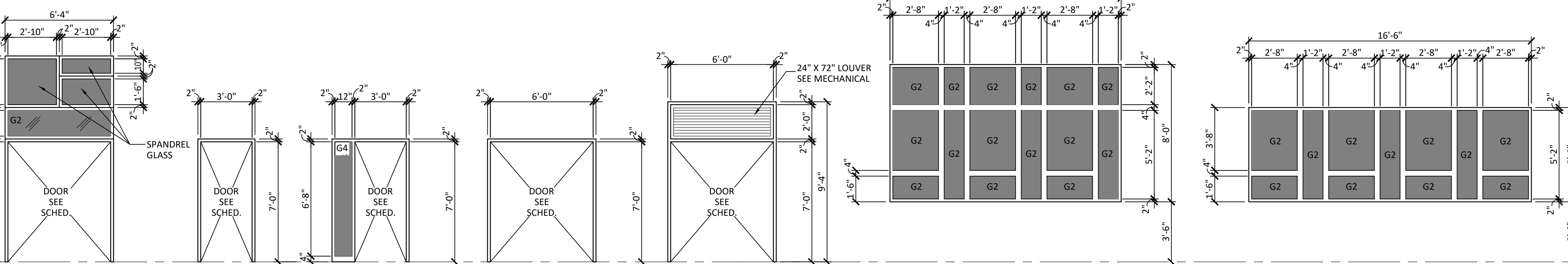

FRAME TYPES

1/4" = 1'-0"

WINDOW TYPES

1/4" = 1'-0"

DOOR NOTES

- SIGNAGE PROVIDED IS FOR PRICING PURPOSES ONLY. FINAL TEXT FOR ALL SIGNAGE SHALL BE SUPPLIED BY THE OWNER. ALLOW FOR UP TO (25) CHARACTERS ON EACH SIGN (BRAILLE AND SIGHTED)
- FIELD VERIFY ALL DIMENSIONS PRIOR TO PURCHASING/FABRICATING DOOR FRAME ASSEMBLIES.
- G.C. SHALL PROVIDE DOORS & DOOR HARDWARE THAT MEET ALL REQUIRED BUILDING CODES, FIRE CODES, AND USER REQUIREMENTS.
- ALL EXTERIOR DOORS SHALL BE INSULATED & PROVIDED W/ THRESHOLDS & WEATHERSTRIPPING UNLESS SPECIFICALLY NOTED OTHERWISE. ALL GLAZING IN EXTERIOR DOORS SHALL BE INSULATED UNITS AS SPECIFIED.
- ALL HOLLOW METAL DOOR FRAMES SHALL BE PRIMED & FIELD PAINTED.
- REFER TO FINISH PLANS FOR INTERIOR DOOR STAIN COLORS & EXTERIOR DOOR PAINT COLORS.
- REFER TO LIFE SAFETY SHEETS FOR LOCATIONS OF ALL FIRE RATED ASSEMBLIES. CONTRACTOR SHALL BE RESPONSIBLE FOR PROVIDING FIRE-RATED DOORS/FRAMES AT ALL FIRE-RATED ASSEMBLIES INDICATED ON LIFE SAFETY PLAN EVEN IF NOT INDICATED IN THE DOOR SCHEDULE.

ABBREVIATIONS:

- FWD FLUSH WOOD DOOR W/ SOLID CORE & FACTORY-APPLIED STAIN
- HM HOLLOW METAL FRAME, FIELD PRIMED & PAINTED
- ALUM PRE-FINISHED ALUMINUM
- HL HIGH-LIFT TRACK

GLAZING INDEX

- G1 1-5/16" LAMINATED, INSULATED, TINTED GLAZING W/ SEMI-TRANSPARENT INTERLAYER
- G2 1-5/16" LAMINATED, INSULATED, LARGE-MISSILE IMPACT-RESISTANT, TINTED GLAZING
- G3 9/16" LAMINATED, TINTED GLAZING
- G4 1/4" CLEAR, IMPACT GLAZING (LEXAN)
- G5 1" TH. INSULATED, IMPACT GLAZING PER DOOR MANUFACTURER

PROJECT ISSUES:
SCHEMATIC DESIGN: 6/25/2023
DESIGN DEVELOPMENT: 8/21/2023
100% CONSTRUCTION 11/17/2023
DOCUMENTS:
REVISION 1 - 2/20/24 CIVIL ONLY
REVISION 2 - 2/28/24 RFI REVISIONS
REVISION 3 - 3/21/24 CP COMMENTS
CONFORMANCE SET 4/16/2024

PROJECT TEAM:

CIVIL
KENNETH HORNE & ASSOCIATES
LANDSCAPING
FORME DESIGN GROUP
STRUCTURAL
MCCARTHY ENGINEERING
ARCHITECTURAL
CALDWELL ASSOCIATES
FIRE PROTECTION
H.M. YONGE & ASSOCIATES
MECHANICAL/PLUMBING
H.M. YONGE & ASSOCIATES
ELECTRICAL
KLOCKE ASSOCIATES

PROJECT:
**CREATIVE LEARNING
ACADEMY**

**3151 HYDE PARK RD.
PENSACOLA, FL**

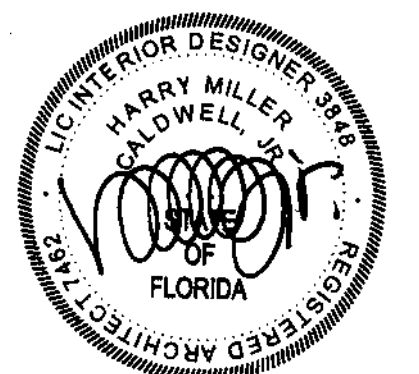

PROJECT NO. : 22028
SHEET TITLE:

INTERIOR DOOR DETAILS

SHEET NUMBER:

A602

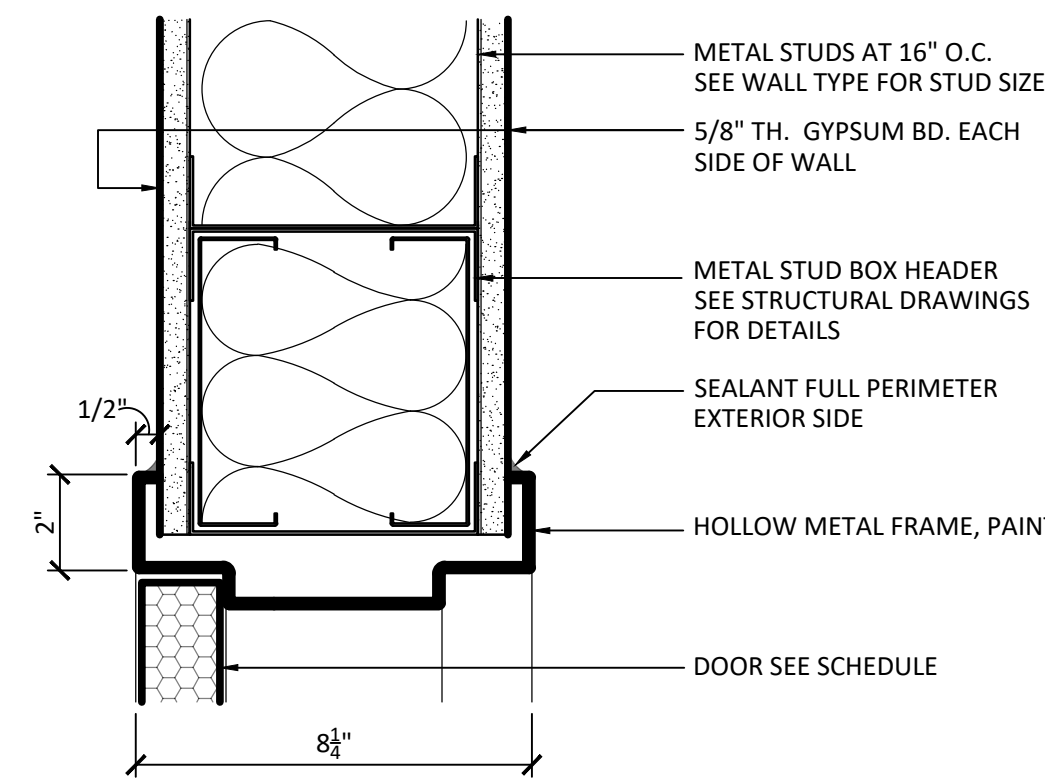

1 INTERIOR DOOR HEAD
AT HOLLOW METAL FRAME (STUD)

1	A602	3" = 1'-0"
---	------	------------

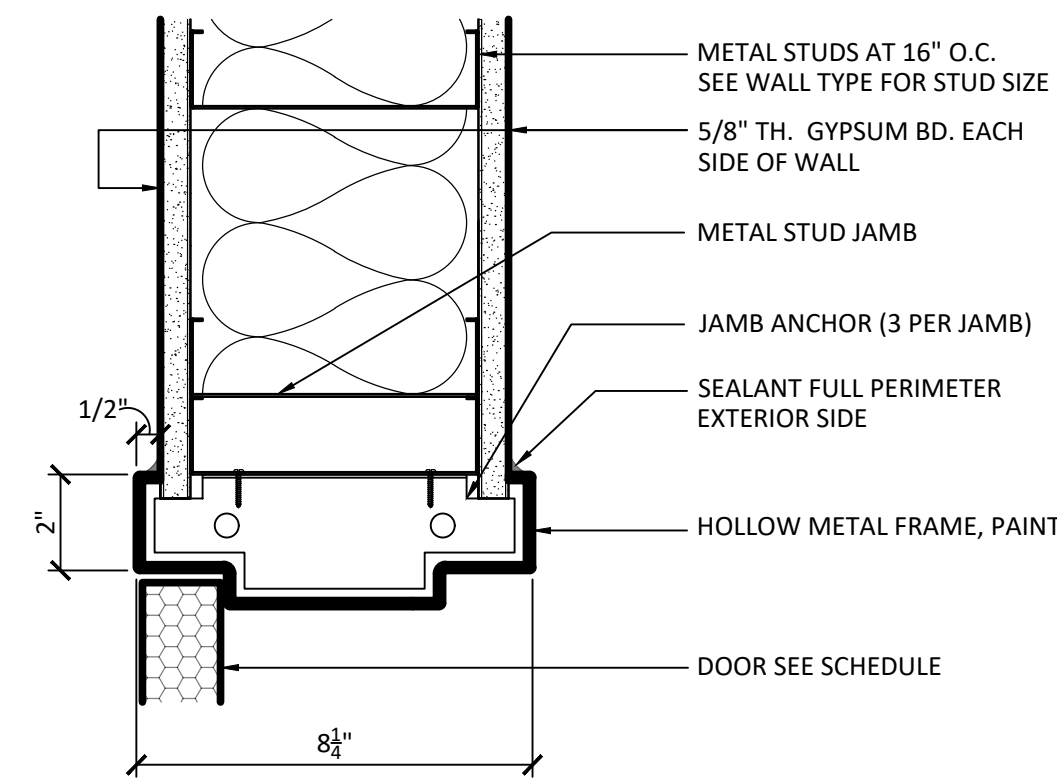

2 INTERIOR DOOR JAMB
AT HOLLOW METAL FRAME (STUD)

2	A602	3" = 1'-0"
---	------	------------

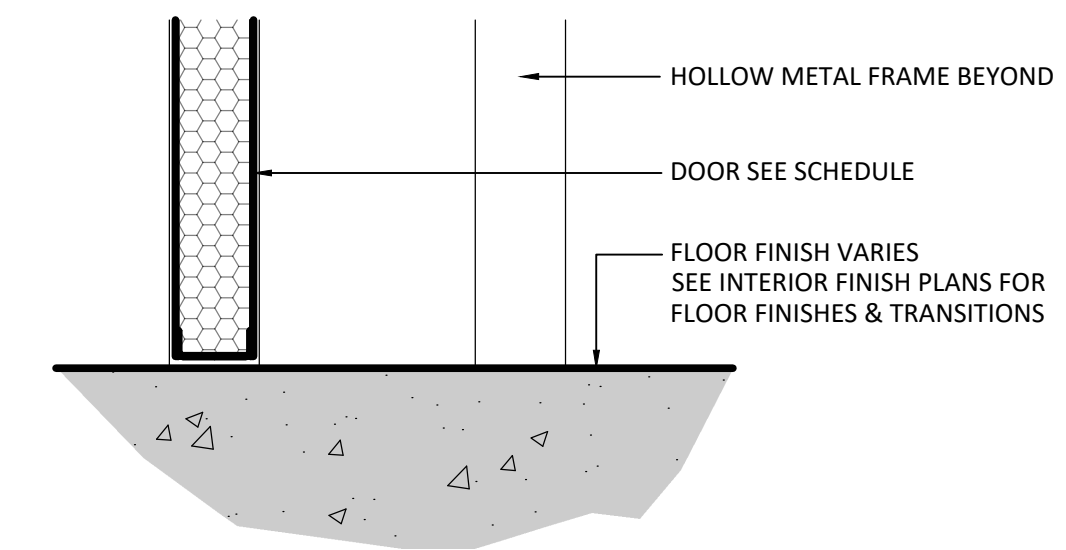

3 TYPICAL INTERIOR DOOR SILL

3	A602	3" = 1'-0"
---	------	------------

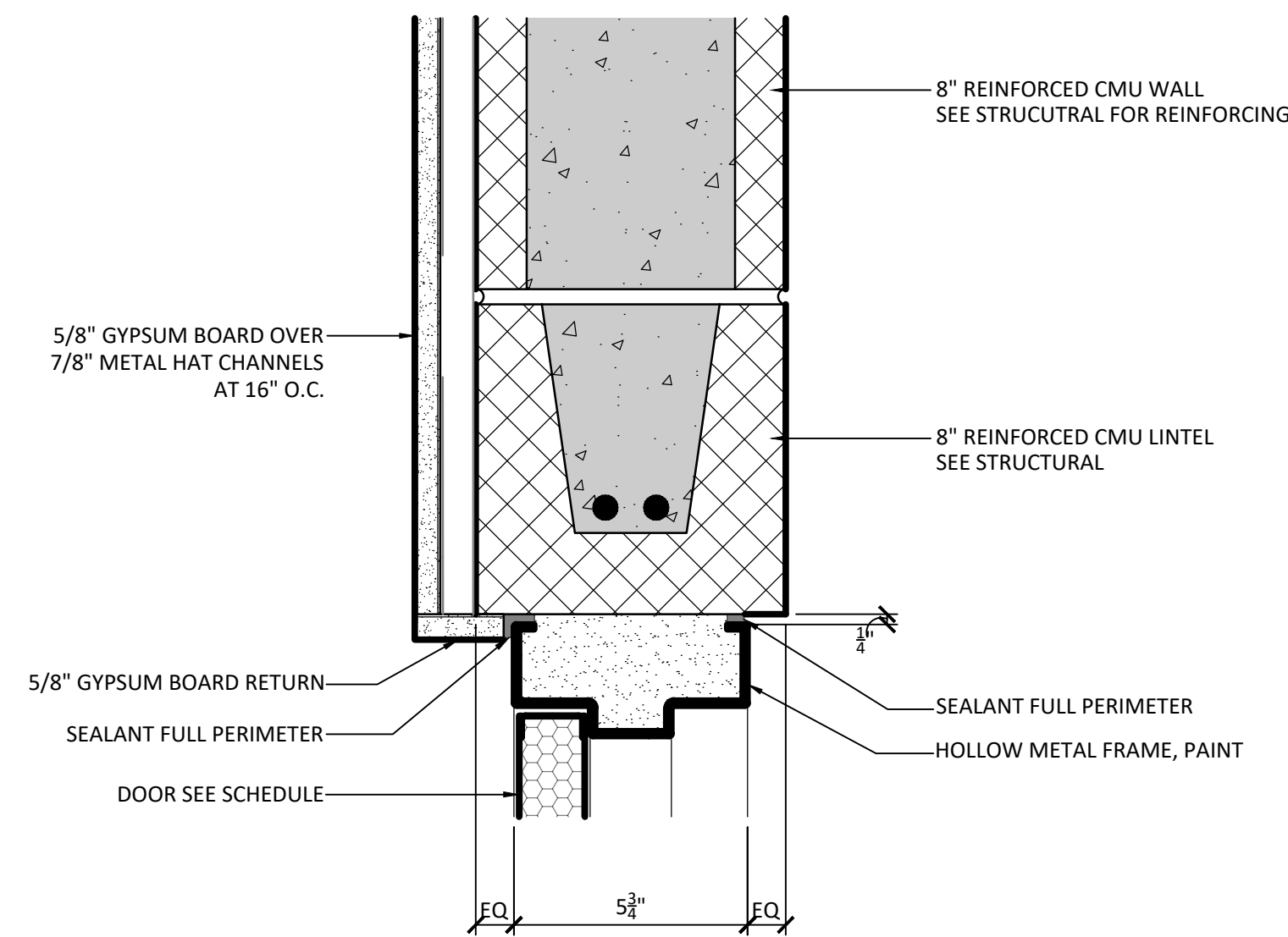

4 INTERIOR DOOR HEAD
AT HOLLOW METAL FRAME (CMU)

4	A602	3" = 1'-0"
---	------	------------

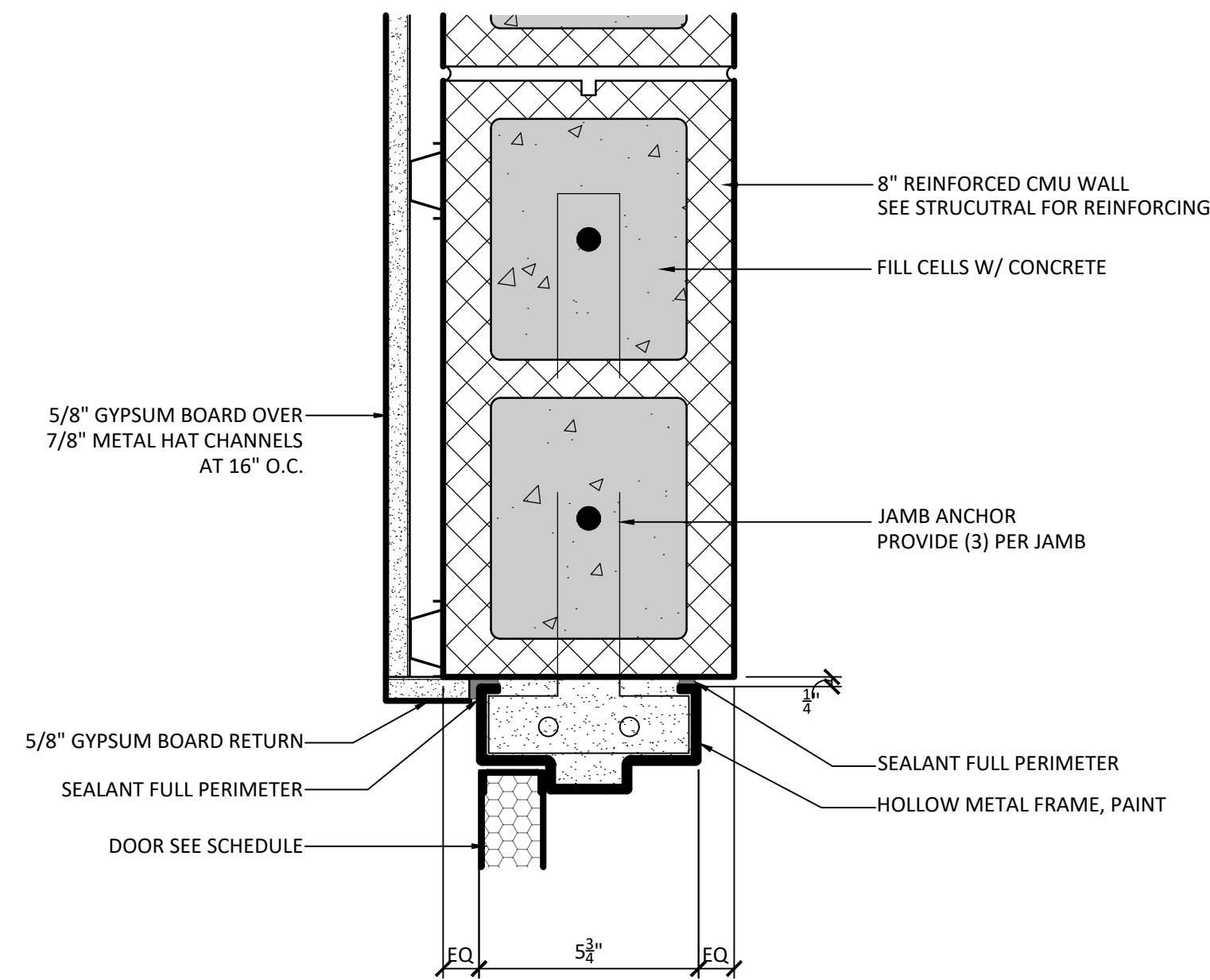

5 INTERIOR DOOR JAMB
AT HOLLOW METAL FRAME (CMU)

5	A602	3" = 1'-0"
---	------	------------

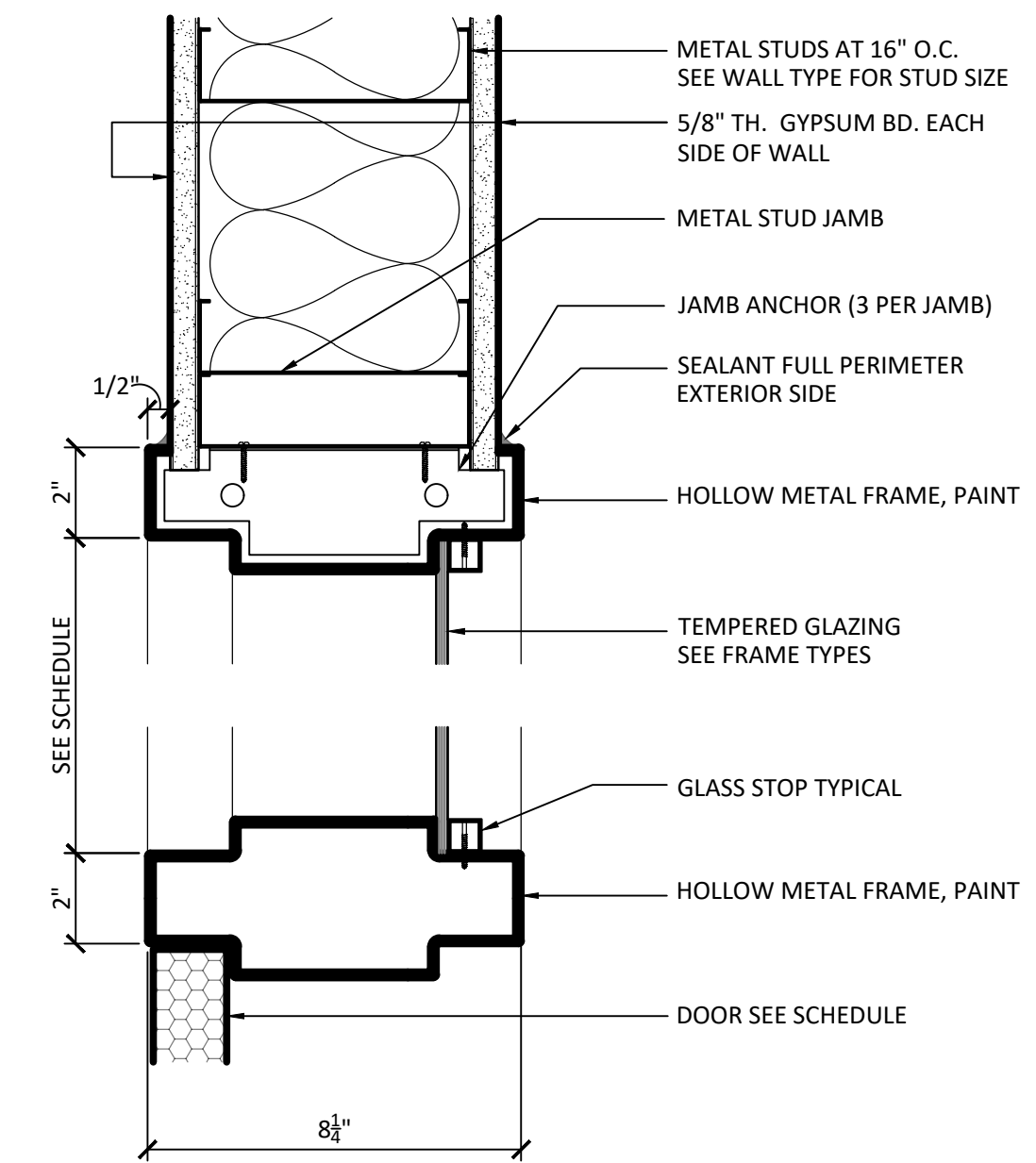

6 INTERIOR DOOR JAMB
AT HOLLOW METAL FRAME (STUD)

6	A602	3" = 1'-0"
---	------	------------

GENERAL NOTES

1. FIELD VERIFY ALL DIMENSIONS PRIOR TO PURCHASING/FABRICATING WINDOW FRAME ASSEMBLIES.
2. REFER TO SPECIFICATIONS FOR GLAZING THICKNESS & TYPE.
3. FIELD-APPLY BITUMINOUS COATING AT THE BACKS OF EXTERIOR HOLLOW METAL FRAMES AND FRAMES CONTAINING GROUT.

PROJECT ISSUES:
SCHEMATIC DESIGN: 6/25/2023
DESIGN DEVELOPMENT: 8/21/2023
100% CONSTRUCTION DOCUMENTS: 11/17/2023

REVISION 1 - 2/20/24 CIVIL ONLY
REVISION 2 - 2/28/24 RFI REVISIONS
REVISION 3 - 3/21/24 CP COMMENTS

CONFORMANCE SET 4/16/2024

PROJECT TEAM:

CIVIL
KENNETH HORNE & ASSOCIATES
LANDSCAPING
FORME DESIGN GROUP
STRUCTURAL
MCCARTHY ENGINEERING
ARCHITECTURAL
CALDWELL ASSOCIATES
FIRE PROTECTION
H.M. YONGE & ASSOCIATES
MECHANICAL/PLUMBING
H.M. YONGE & ASSOCIATES
ELECTRICAL
KLOCKE ASSOCIATES

PROJECT:
CREATIVE LEARNING ACADEMY

**3151 HYDE PARK RD.
PENSACOLA, FL**

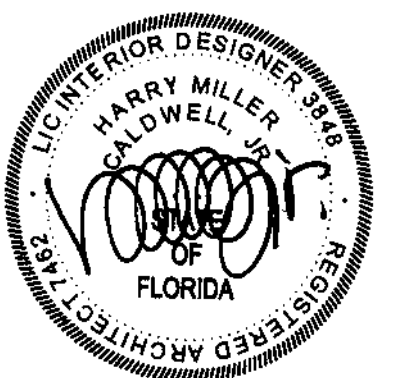

PROJECT NO. : 22028
SHEET TITLE:

EXTERIOR DOOR DETAILS

SHEET NUMBER:

A603

1 2 3 4 5 6 7 8 9 10 11 12 13 14 15 16

A
B
C
D
E
F
J
H
J
K
L
M

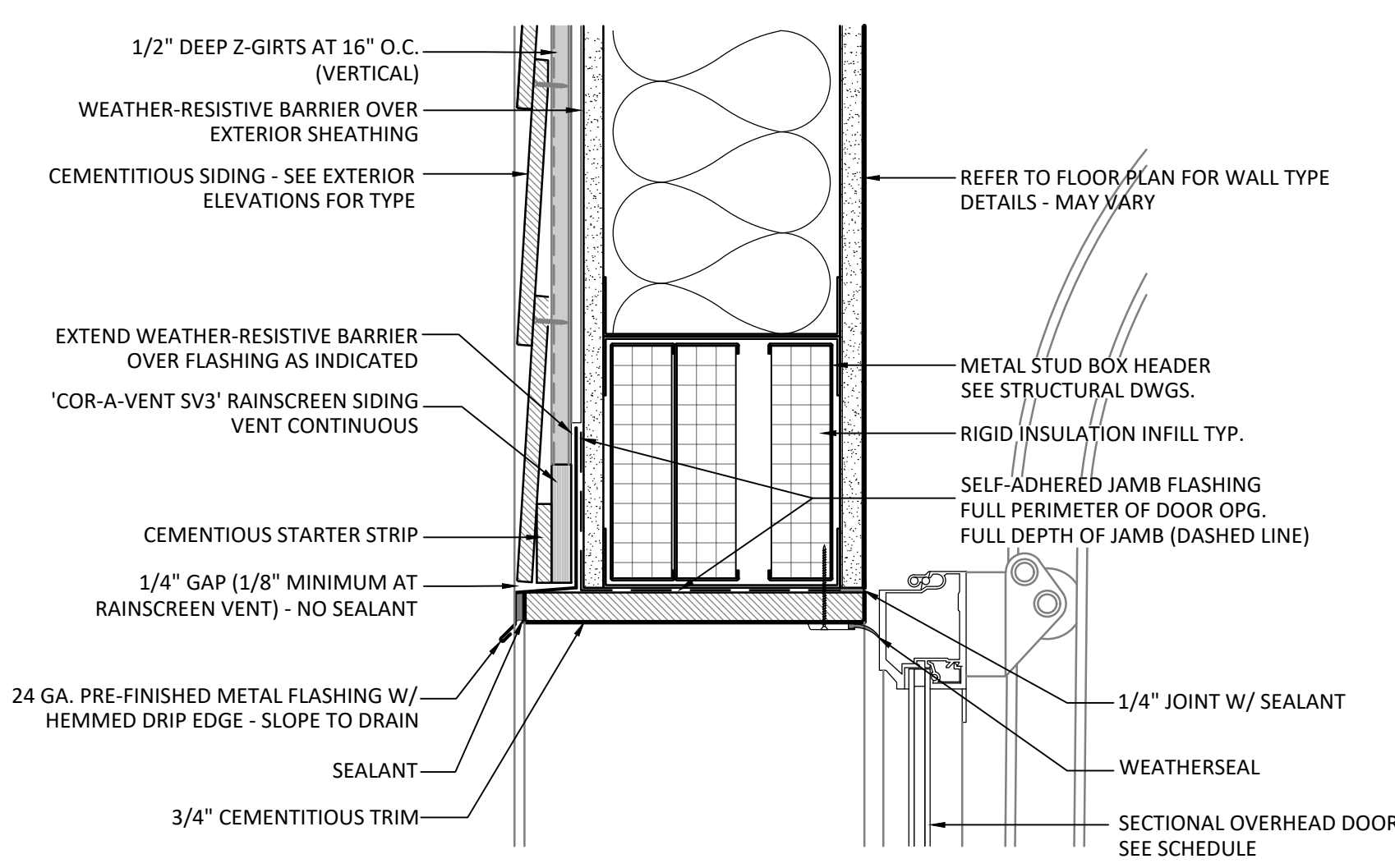

1
EXTERIOR DOOR JAMB AT OVERHEAD DOOR

1	A603	3" = 1'-0"
---	------	------------

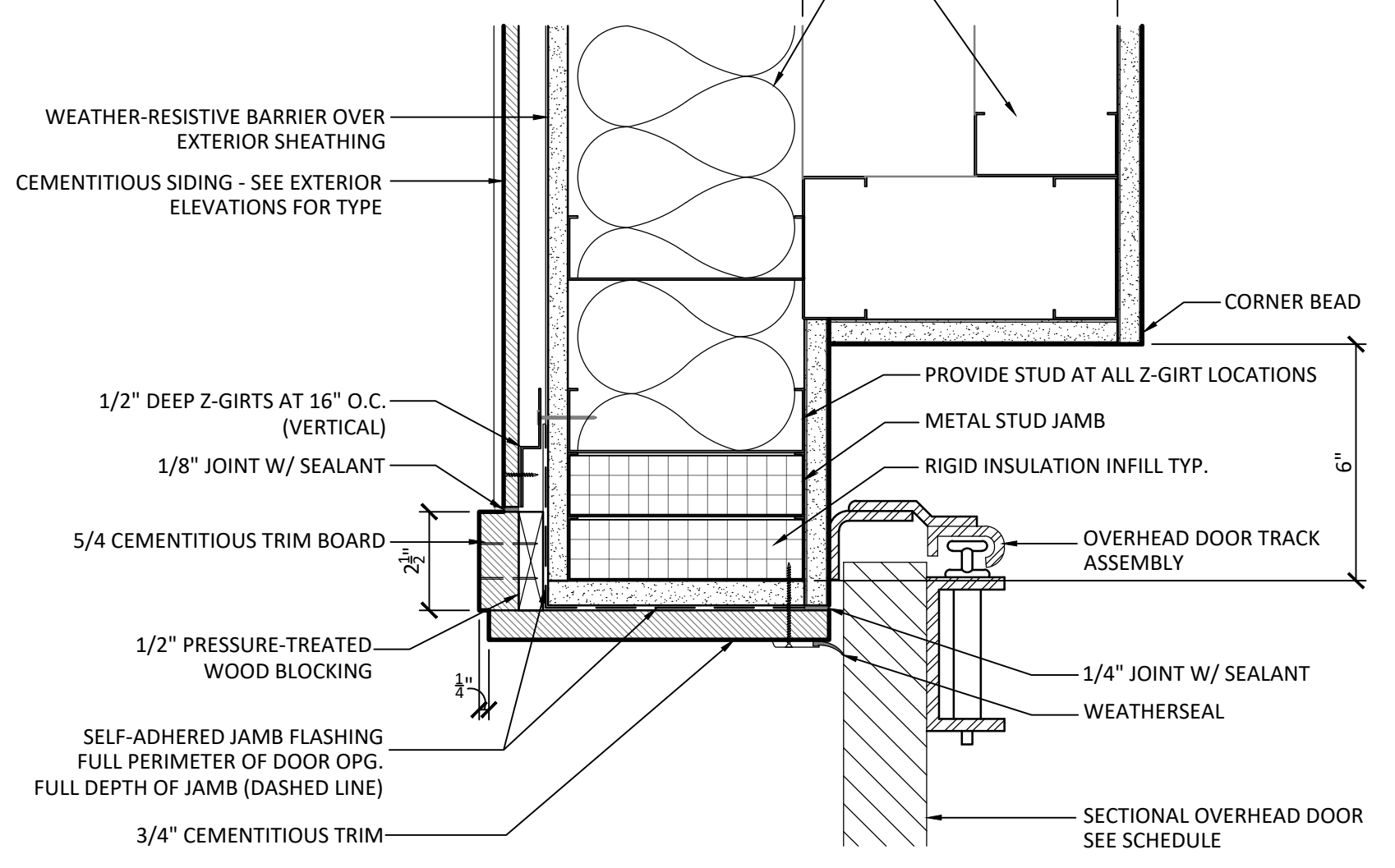

2
EXTERIOR DOOR JAMB AT OVERHEAD DOOR

2	A603	3" = 1'-0"
---	------	------------

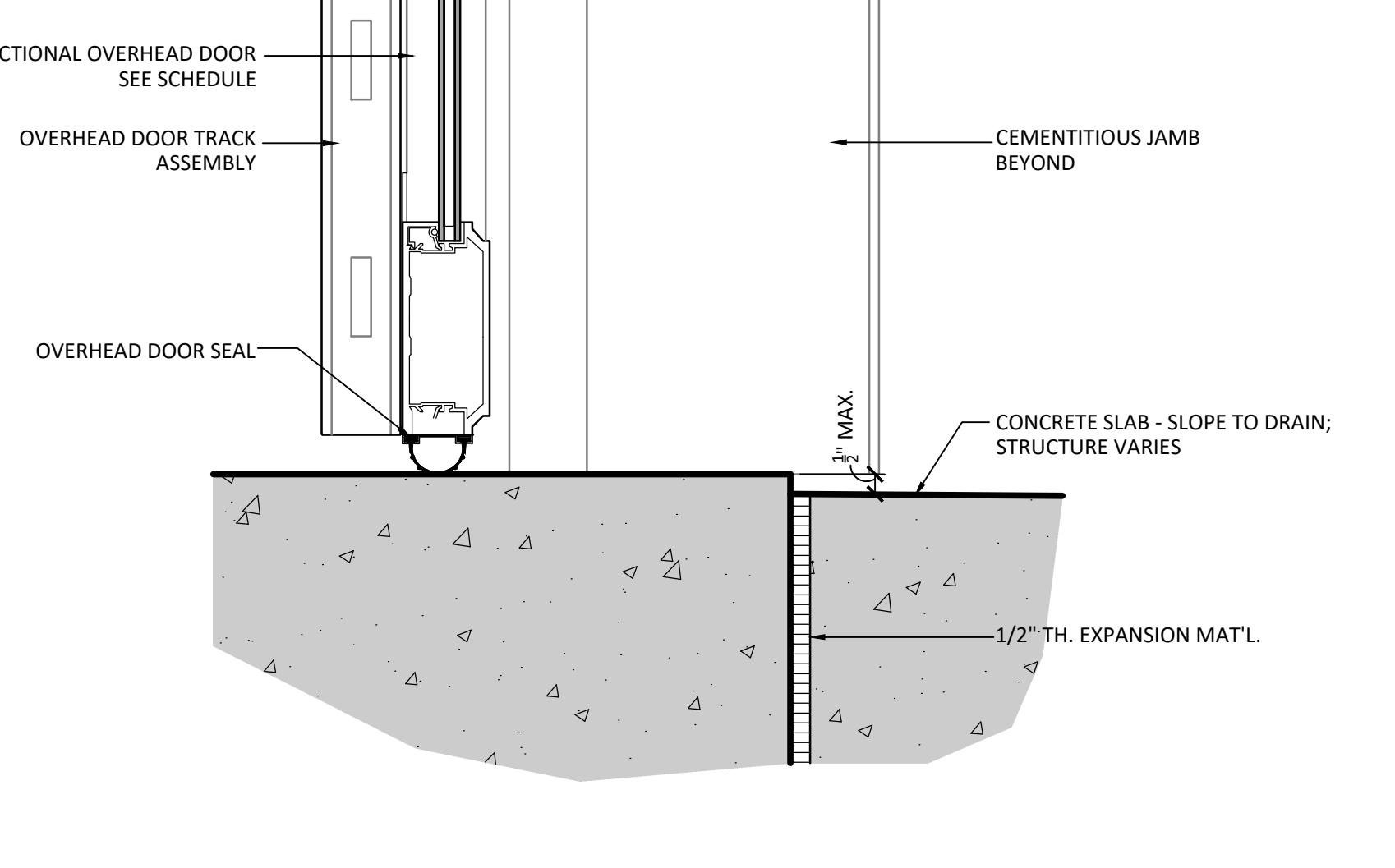

3
EXTERIOR DOOR SILL AT OVERHEAD DOOR

3	A603	3" = 1'-0"
---	------	------------

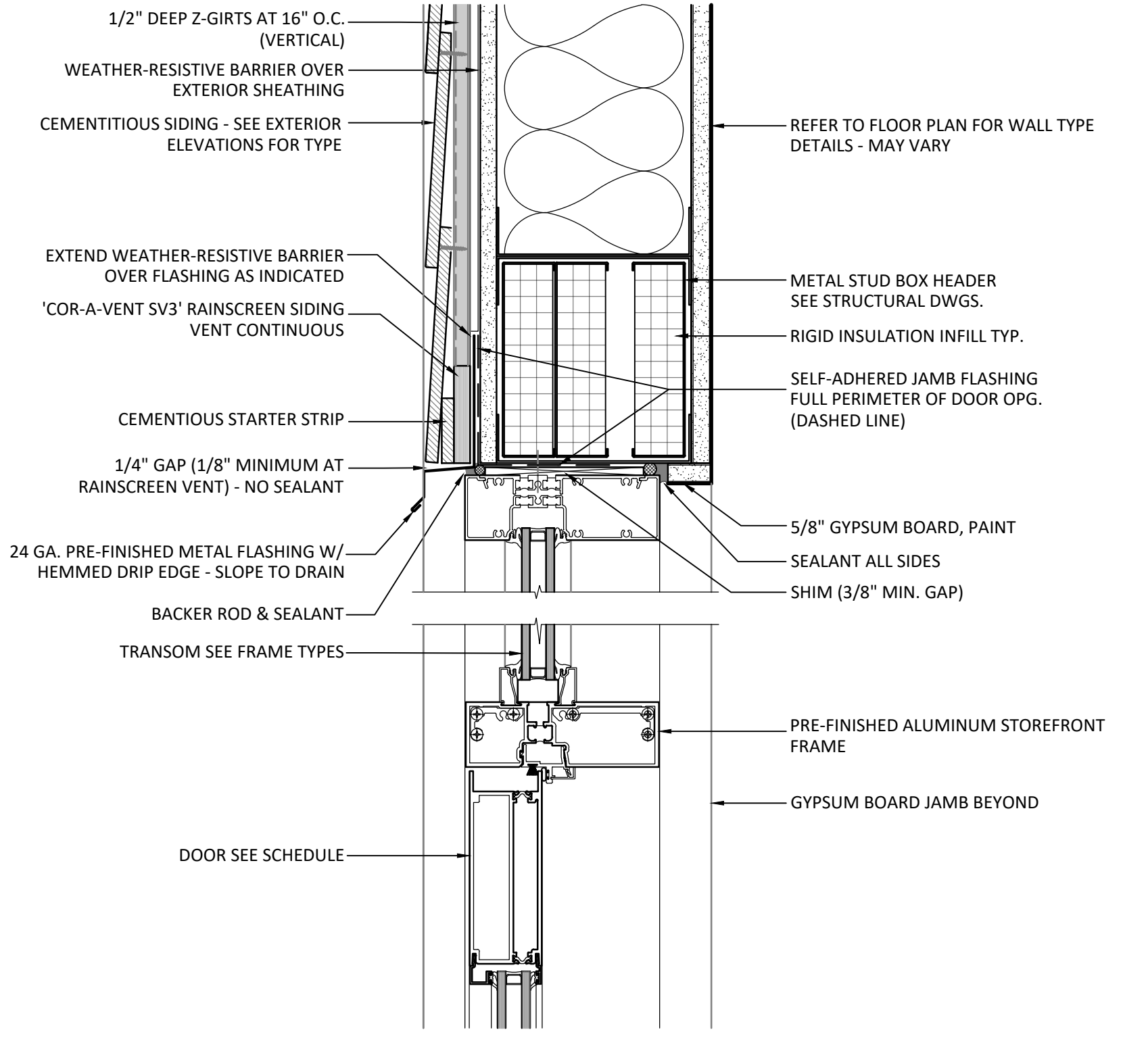

4
EXTERIOR DOOR HEAD AT STOREFRONT

4	A603	3" = 1'-0"
---	------	------------

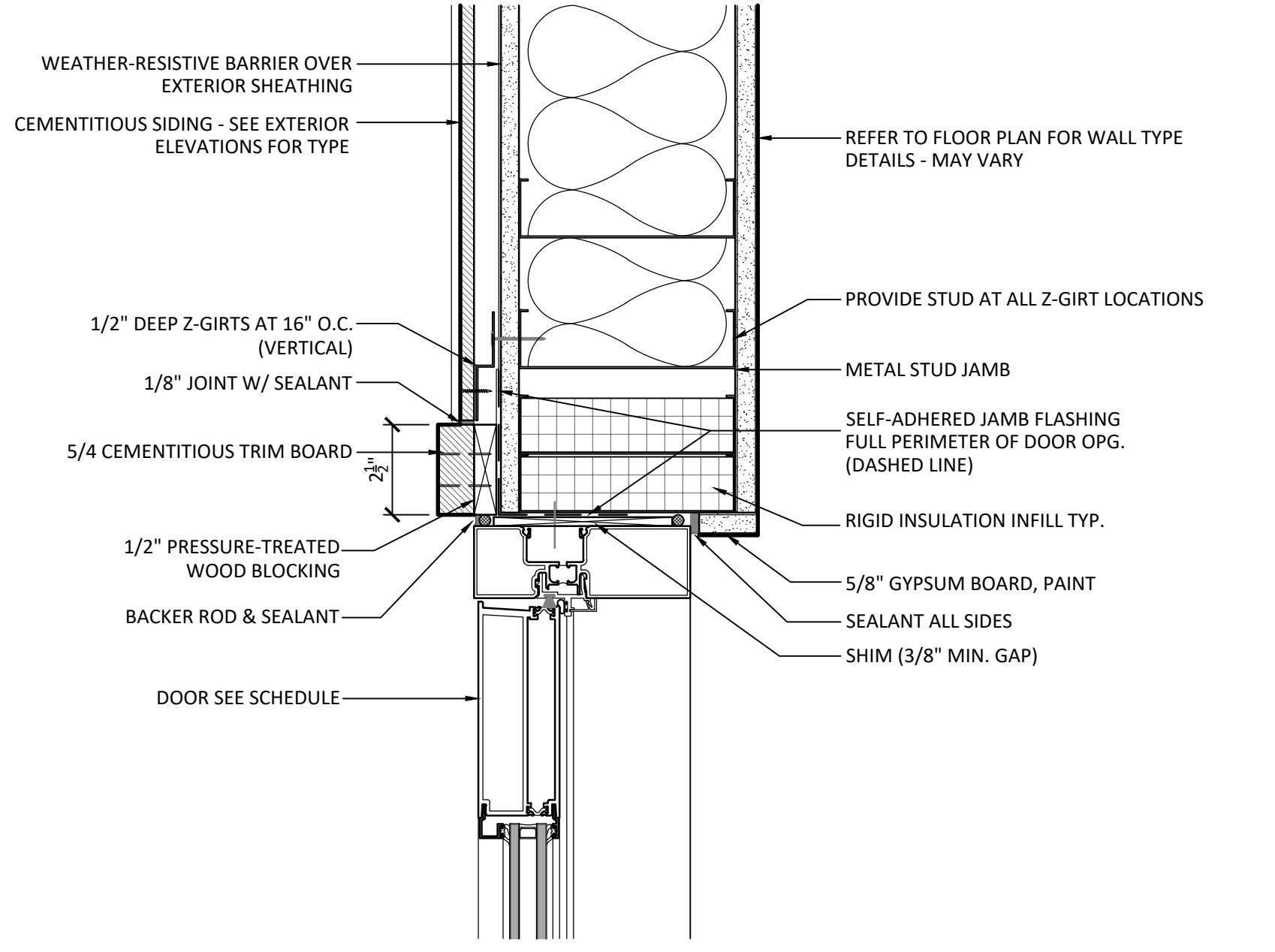

5
EXTERIOR DOOR JAMB AT STOREFRONT

5	A603	3" = 1'-0"
---	------	------------

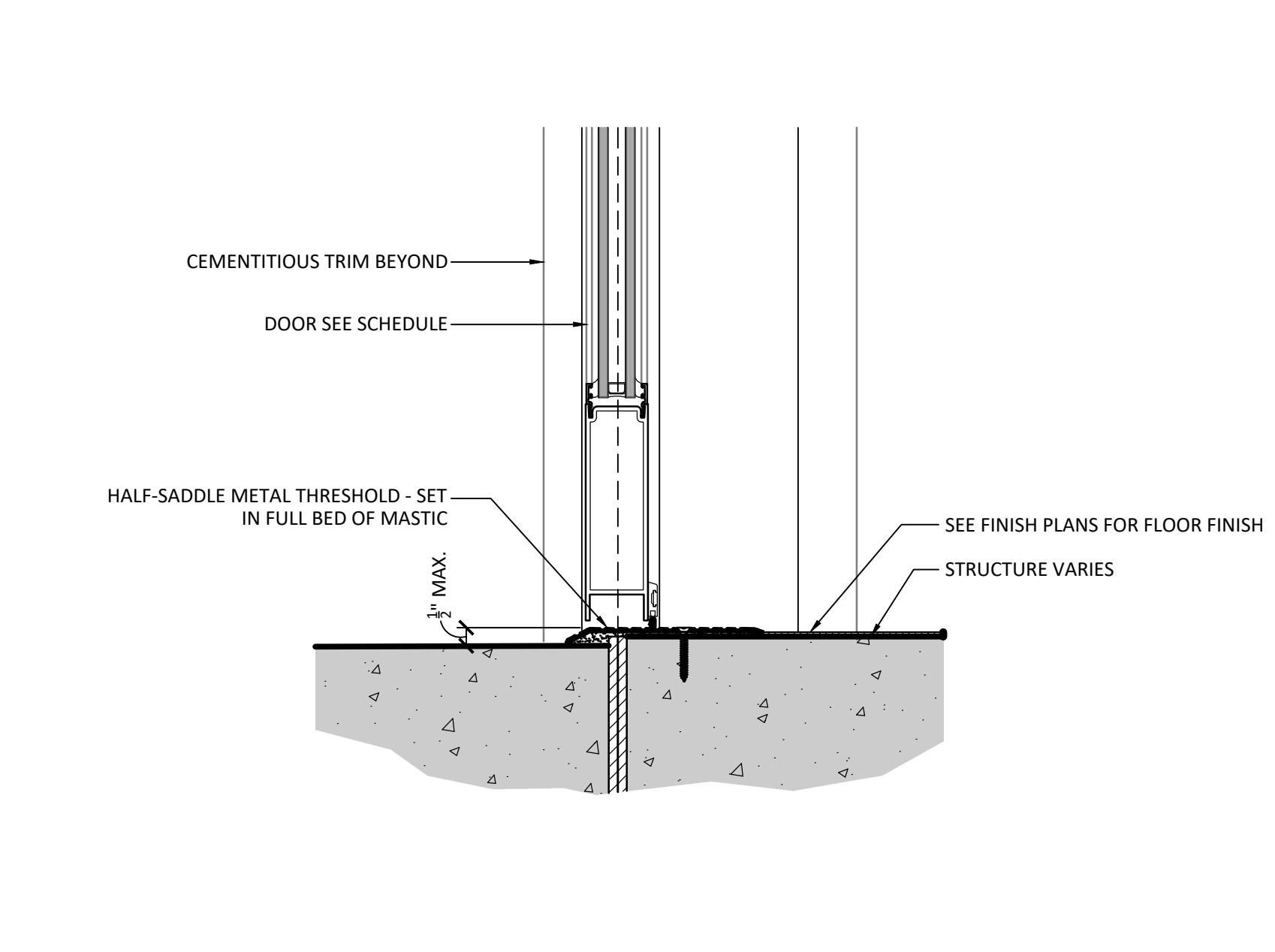

6
EXTERIOR DOOR SILL AT STOREFRONT

6	A603	3" = 1'-0"
---	------	------------

GENERAL NOTES

- FIELD VERIFY ALL DIMENSIONS PRIOR TO PURCHASING/FABRICATING WINDOW FRAME ASSEMBLIES.
- REFER TO SPECIFICATIONS FOR GLAZING THICKNESS & TYPE.
- FIELD-APPLY BITUMINOUS COATING AT THE BACKS OF EXTERIOR HOLLOW METAL FRAMES AND FRAMES CONTAINING GROUT.

PROJECT ISSUES:
SCHEMATIC DESIGN: 6/25/2023
DESIGN DEVELOPMENT: 8/21/2023

100%
CONSTRUCTION 11/17/2023
DOCUMENTS:

REVISION 1 - 2/20/24 CIVIL ONLY
REVISION 2 - 2/28/24 RFI REVISIONS
REVISION 3 - 3/21/24 CP COMMENTS

CONFORMANCE SET 4/16/2024

PROJECT TEAM:

CIVIL
KENNETH HORNE & ASSOCIATES
LANDSCAPING
FORME DESIGN GROUP
STRUCTURAL
MCCARTHY ENGINEERING
ARCHITECTURAL
CALDWELL ASSOCIATES
FIRE PROTECTION
H.M. YONGE & ASSOCIATES
MECHANICAL/PLUMBING
H.M. YONGE & ASSOCIATES
ELECTRICAL
KLOCKE ASSOCIATES

PROJECT:
**CREATIVE LEARNING
ACADEMY**

**3151 HYDE PARK RD.
PENSACOLA, FL**

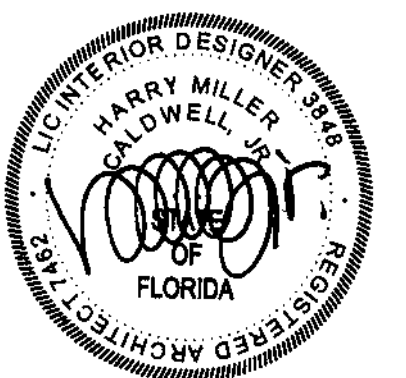

PROJECT NO.: 22028
SHEET TITLE:

EXTERIOR DOOR DETAILS

SHEET NUMBER:

A604

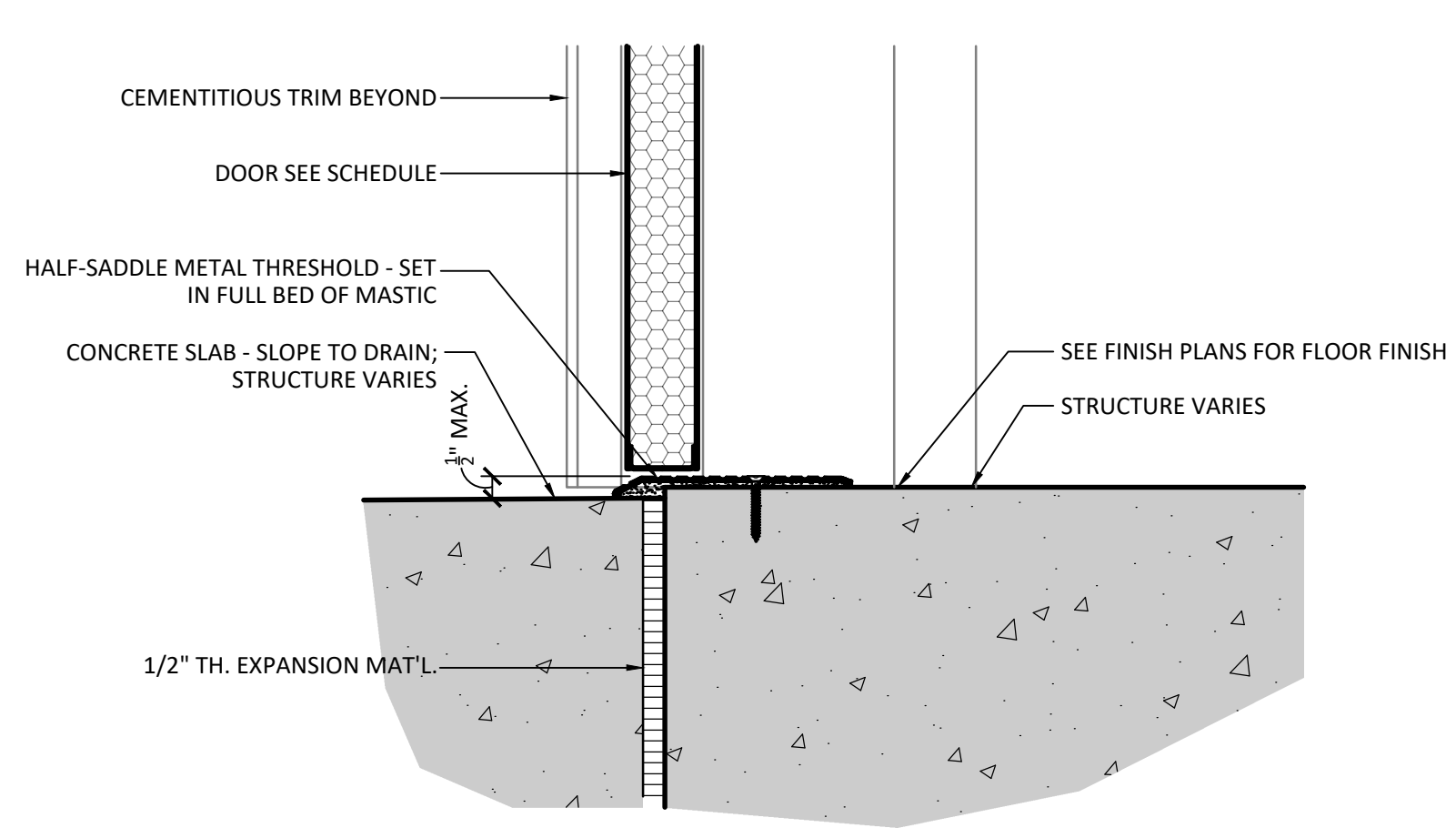

3
EXTERIOR DOOR SILL
AT HOLLOW METAL FRAME

A604	3" = 1'-0"
------	------------

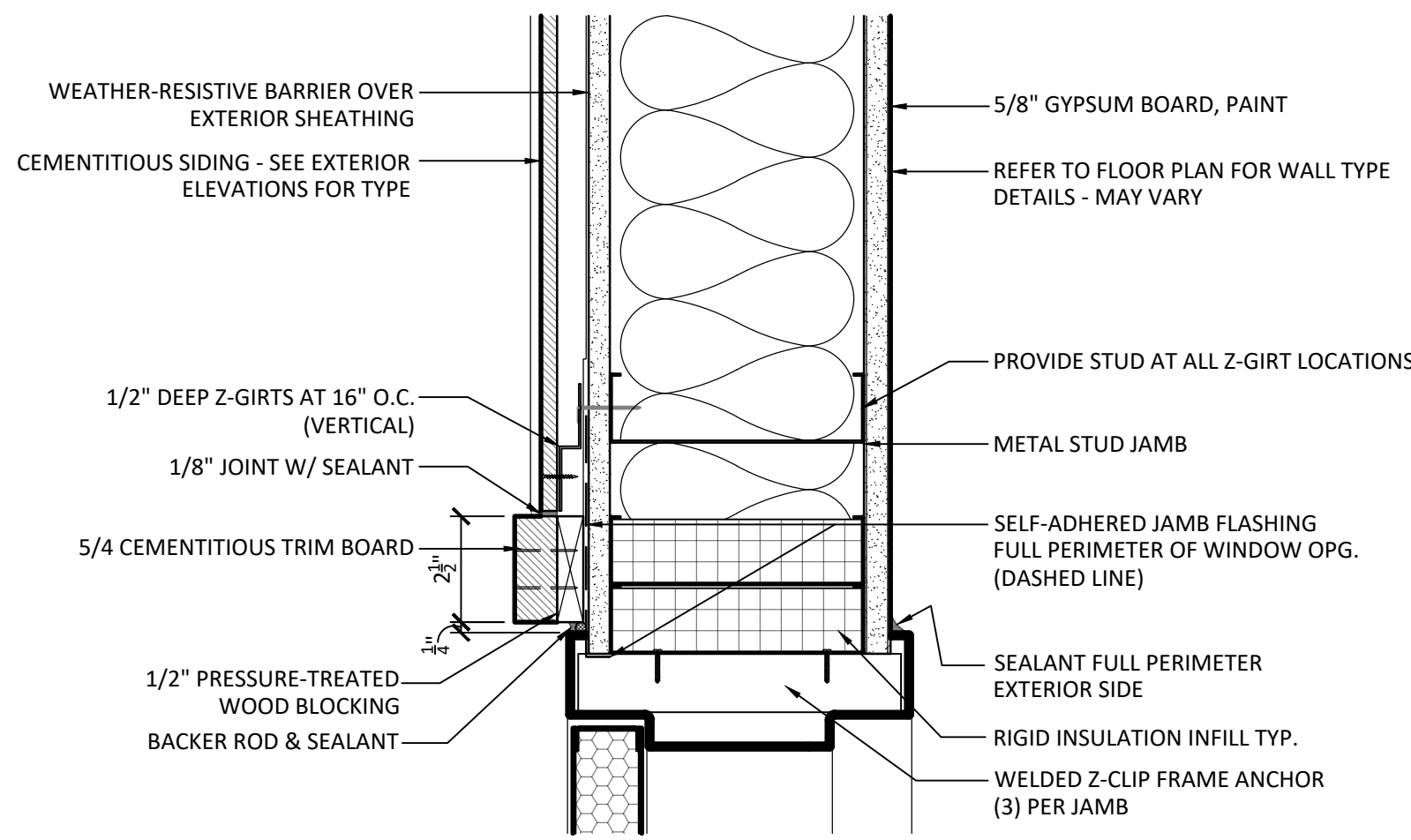

2
EXTERIOR DOOR JAMB
AT HOLLOW METAL FRAME (STUD)

A604	3" = 1'-0"
------	------------

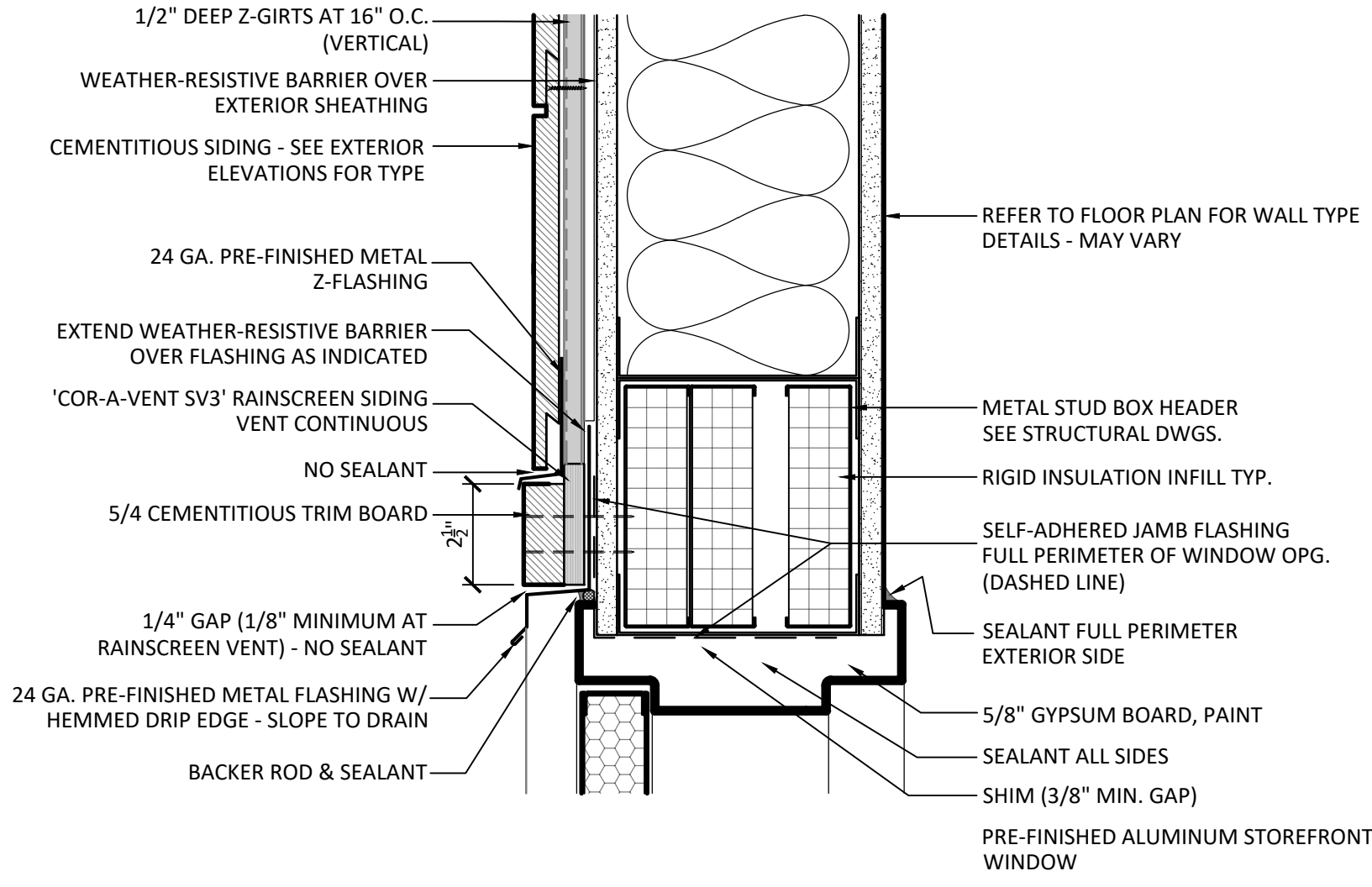

1
EXTERIOR DOOR HEAD
AT HOLLOW METAL FRAME (STUD)

A604	3" = 1'-0"
------	------------

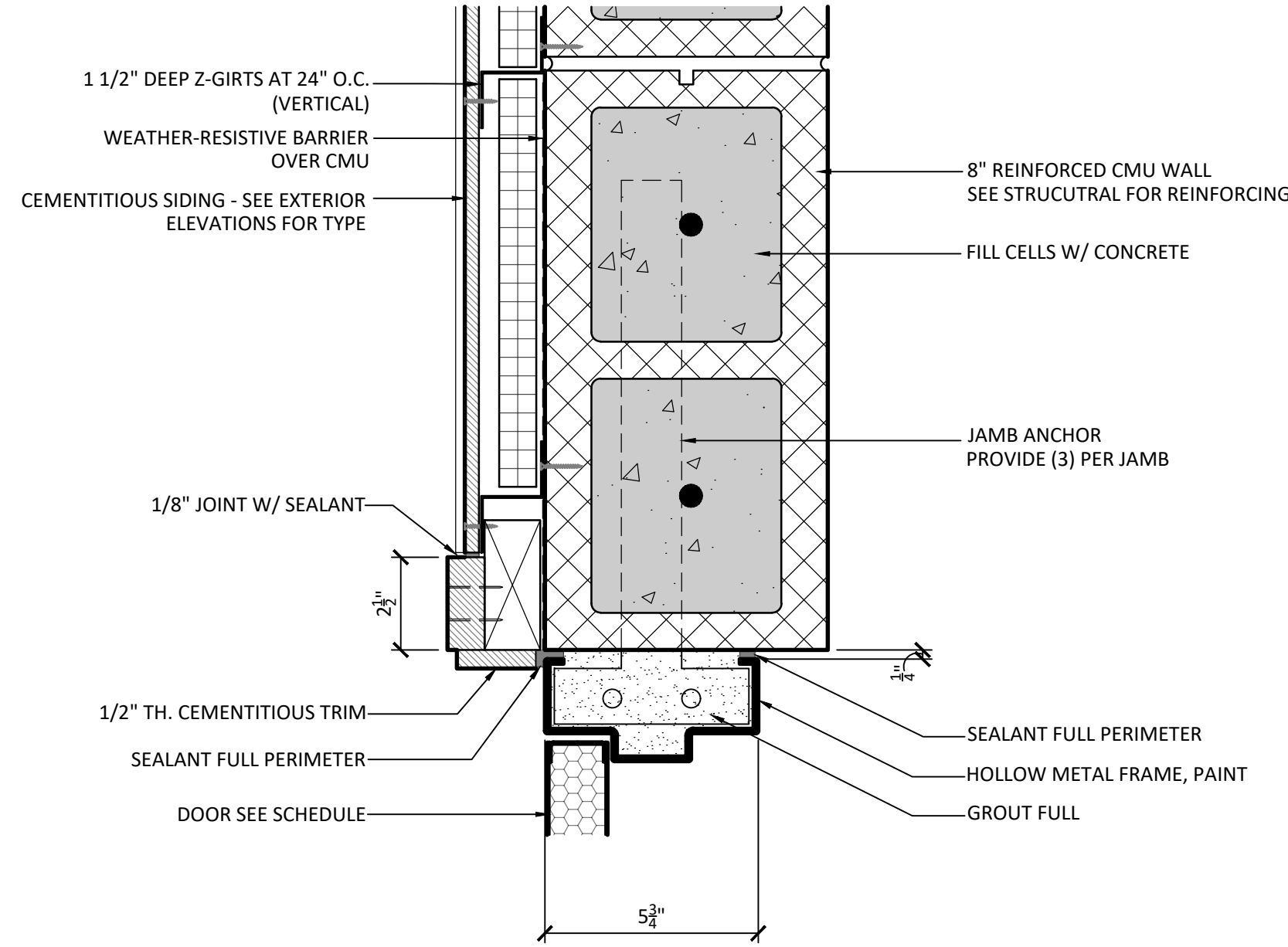

5
EXTERIOR DOOR JAMB
AT HOLLOW METAL FRAME (CMU)

A604	3" = 1'-0"
------	------------

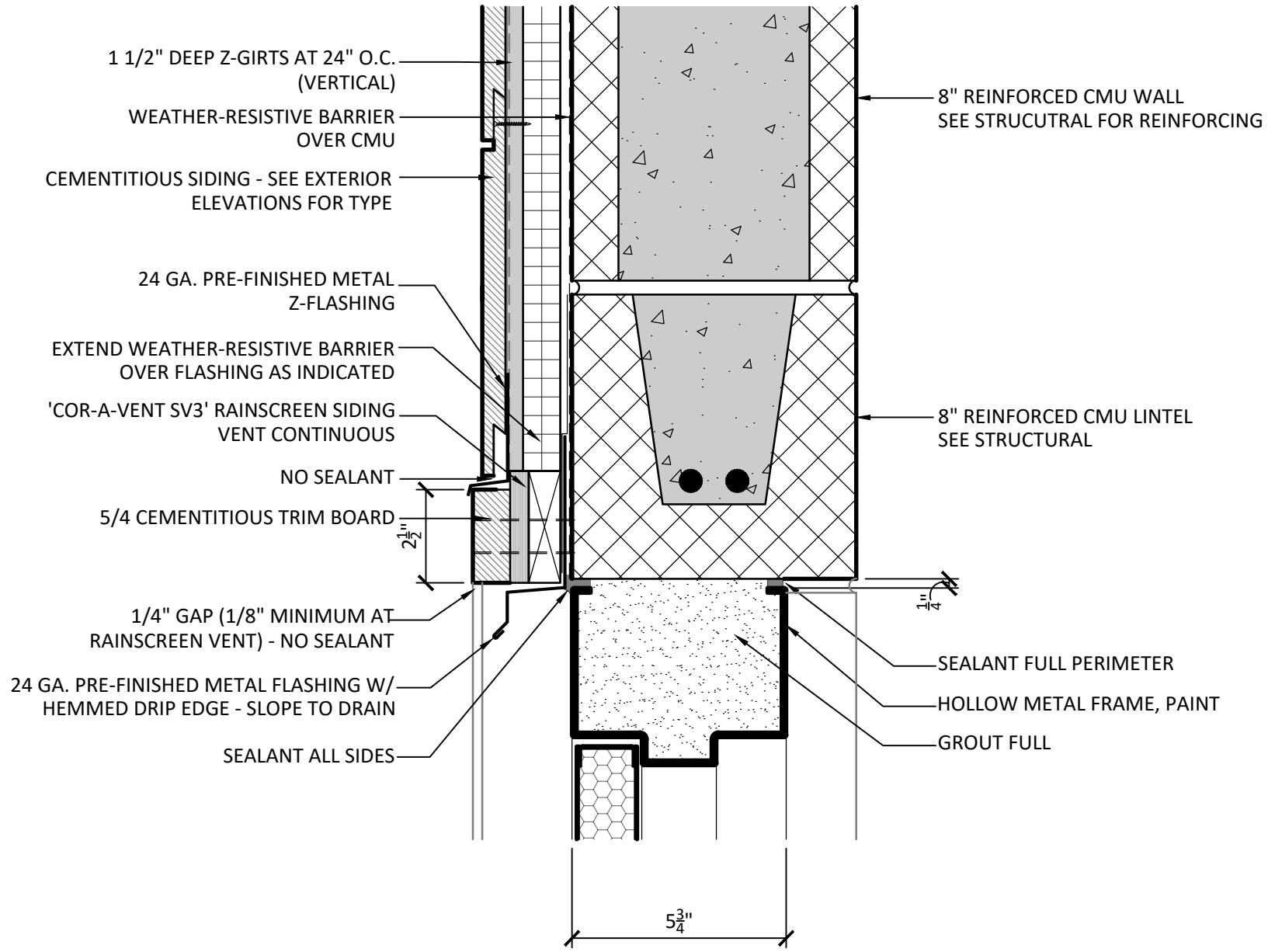

4
EXTERIOR DOOR HEAD
AT HOLLOW METAL FRAME (CMU)

A604	3" = 1'-0"
------	------------

GENERAL NOTES

- FIELD VERIFY ALL DIMENSIONS PRIOR TO PURCHASING/FABRICATING WINDOW FRAME ASSEMBLIES.
- REFER TO SPECIFICATIONS FOR GLAZING THICKNESS & TYPE.
- FIELD-APPLY BITUMINOUS COATING AT THE BACKS OF EXTERIOR HOLLOW METAL FRAMES AND FRAMES CONTAINING GROUT.

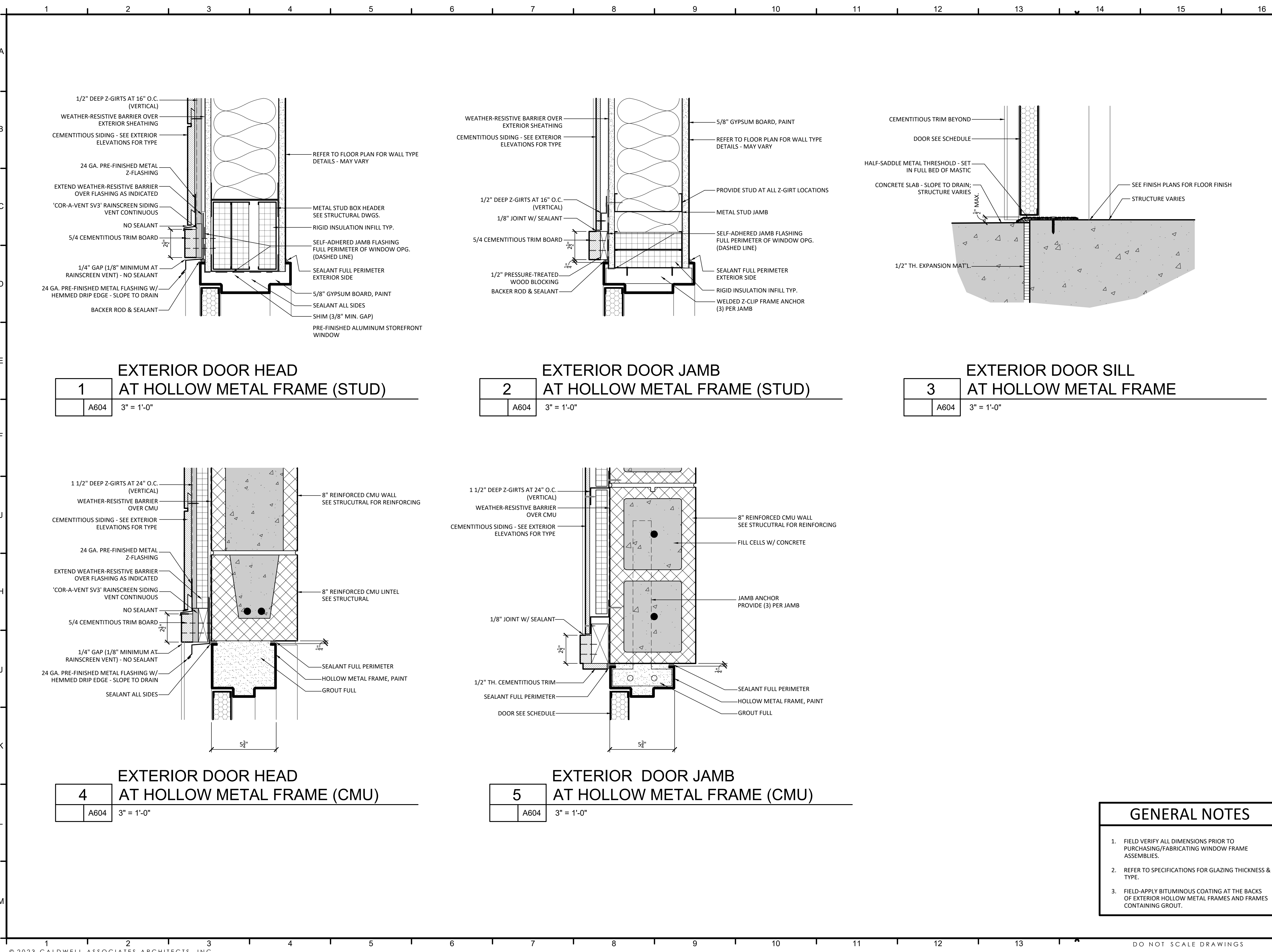

PROJECT ISSUES:
SCHEMATIC DESIGN: 6/25/2023
DESIGN DEVELOPMENT: 8/21/2023
100% CONSTRUCTION DOCUMENTS: 11/17/2023

REVISION 1 - 2/20/24 CIVIL ONLY
REVISION 2 - 2/28/24 RFI REVISIONS
REVISION 3 - 3/21/24 CP COMMENTS

CONFORMANCE SET 4/16/2024

PROJECT TEAM:

- CIVIL
- LANDSCAPING
- FORME DESIGN GROUP
- STRUCTURAL
- MCCARTHY ENGINEERING
- ARCHITECTURAL
- CALDWELL ASSOCIATES
- FIRE PROTECTION
- H.M. YONGE & ASSOCIATES
- MECHANICAL/PLUMBING
- H.M. YONGE & ASSOCIATES
- ELECTRICAL
- KLOCKE ASSOCIATES

PROJECT:
CREATIVE LEARNING ACADEMY

3151 HYDE PARK RD.
PENSACOLA, FL

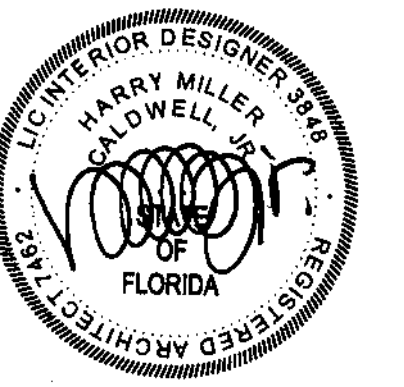

PROJECT NO. : 22028
SHEET TITLE:

WINDOW DETAILS

SHEET NUMBER:

A605

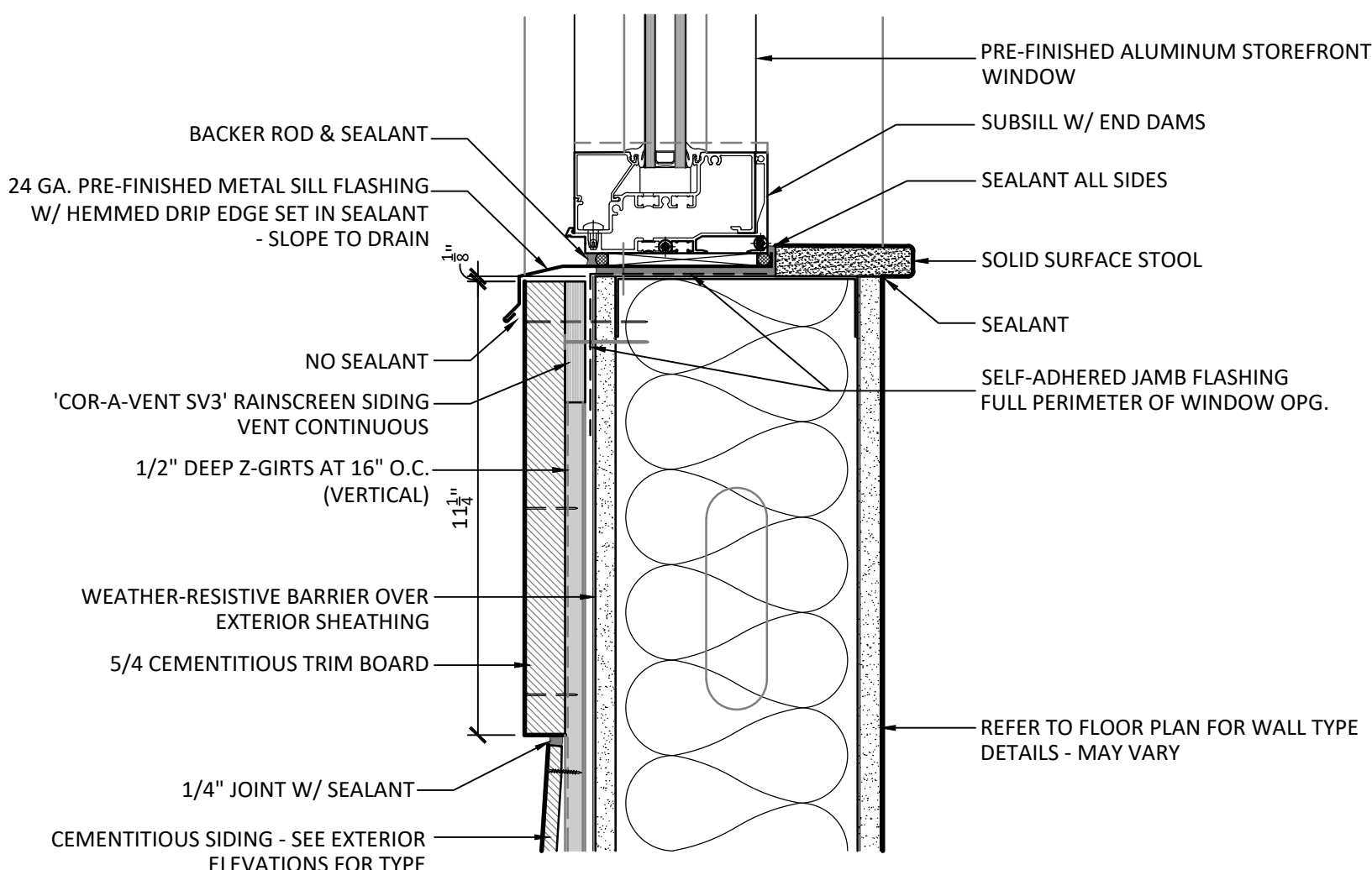

WINDOW SILL DETAIL
(WINDOW TYPE A, B & C)

3	
A605	3" = 1'-0"

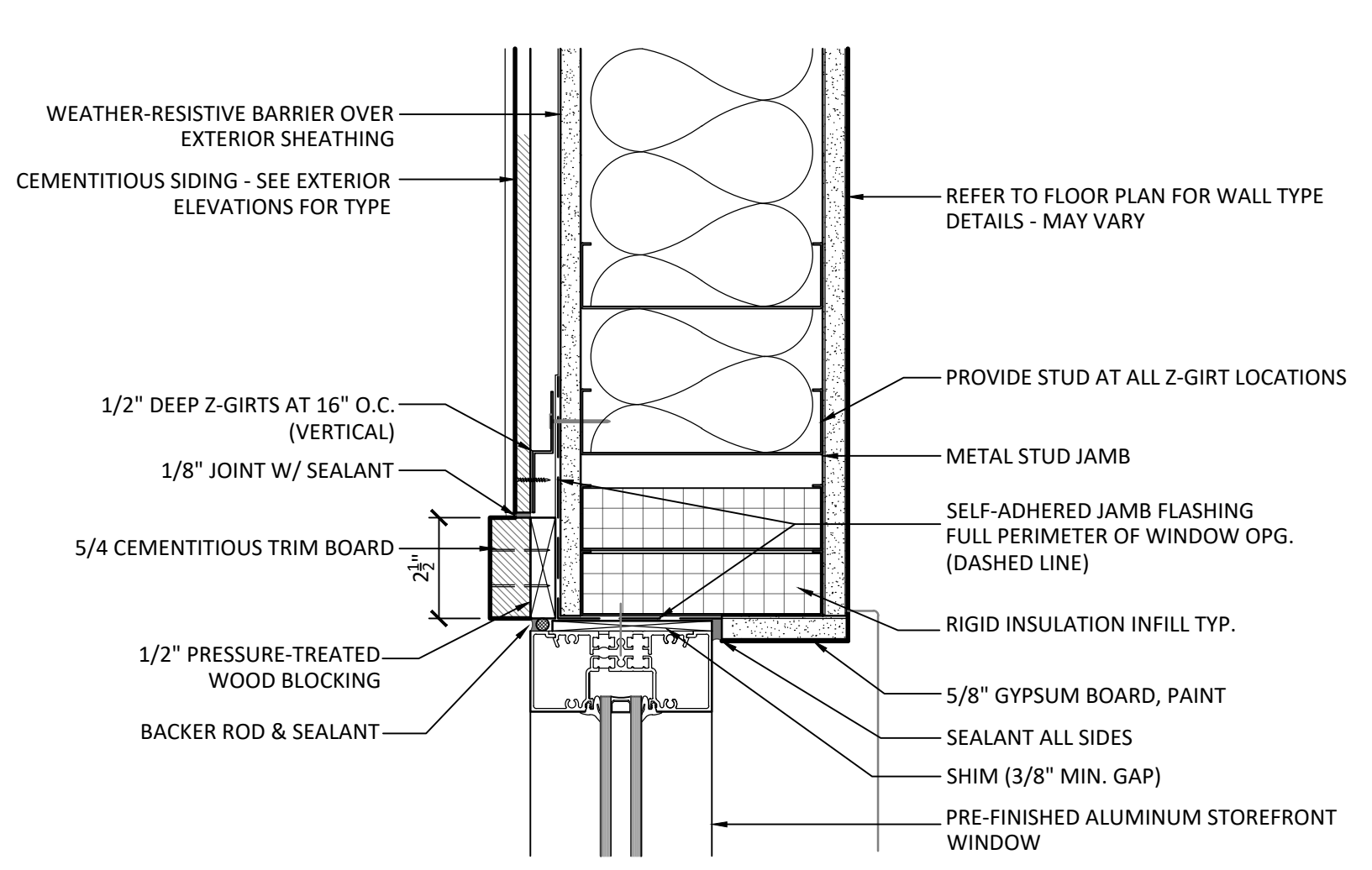

WINDOW JAMB DETAIL
(WINDOW TYPE B)

2	
A605	3" = 1'-0"

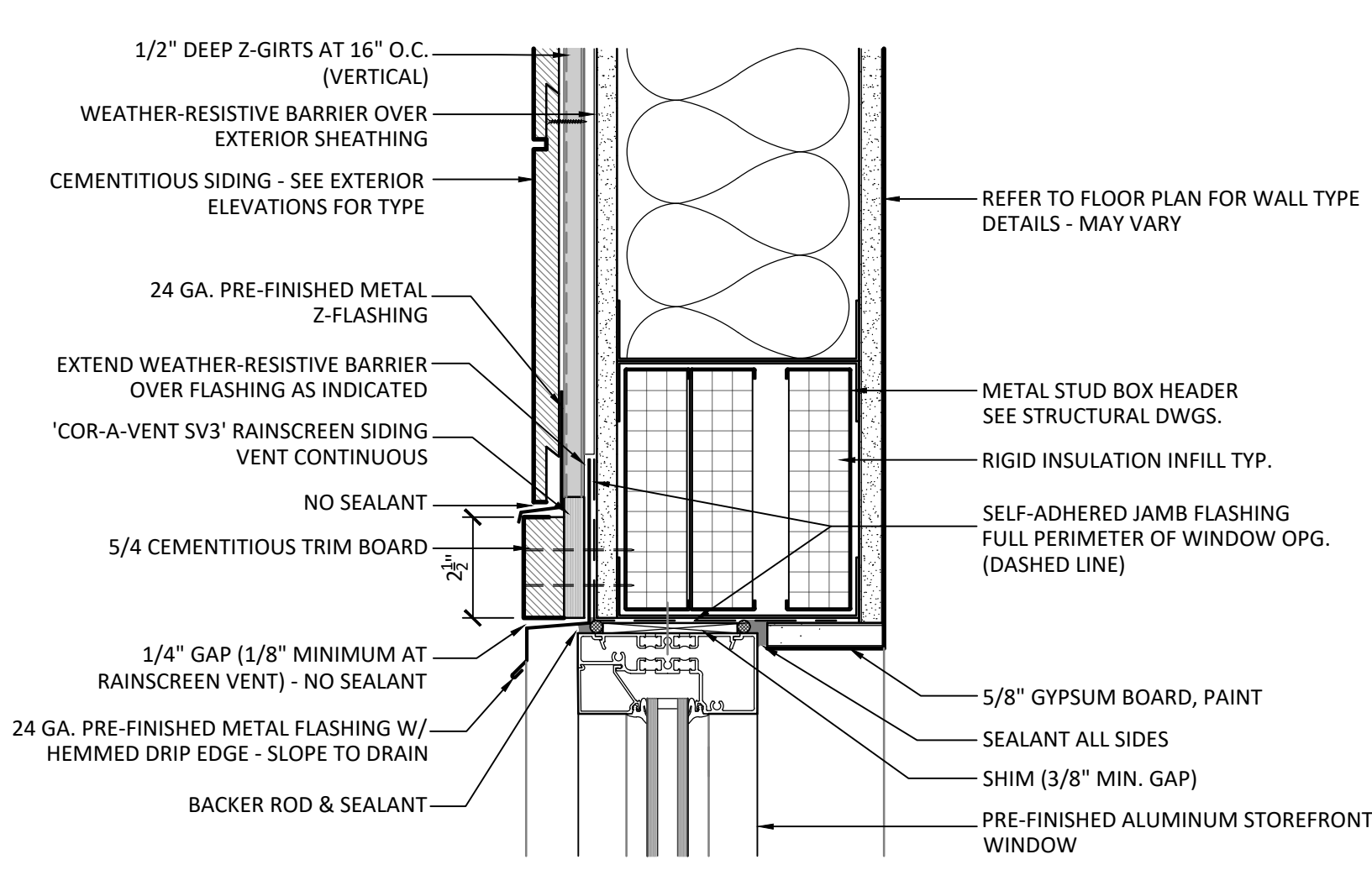

WINDOW HEAD DETAIL
(WINDOW TYPE B)

1	
A605	3" = 1'-0"

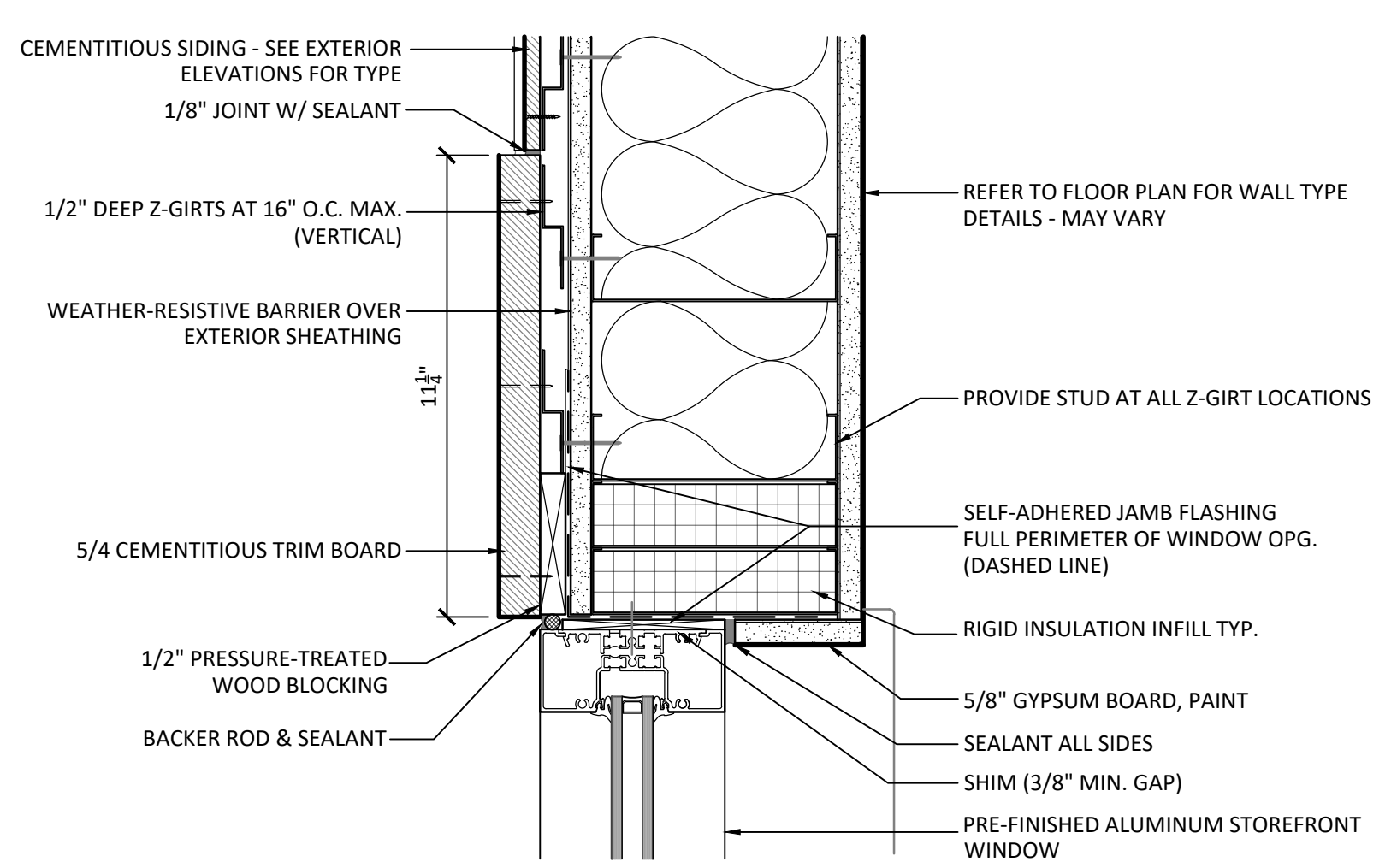

WINDOW JAMB DETAIL
(WINDOW TYPE A & C)

5	
A605	3" = 1'-0"

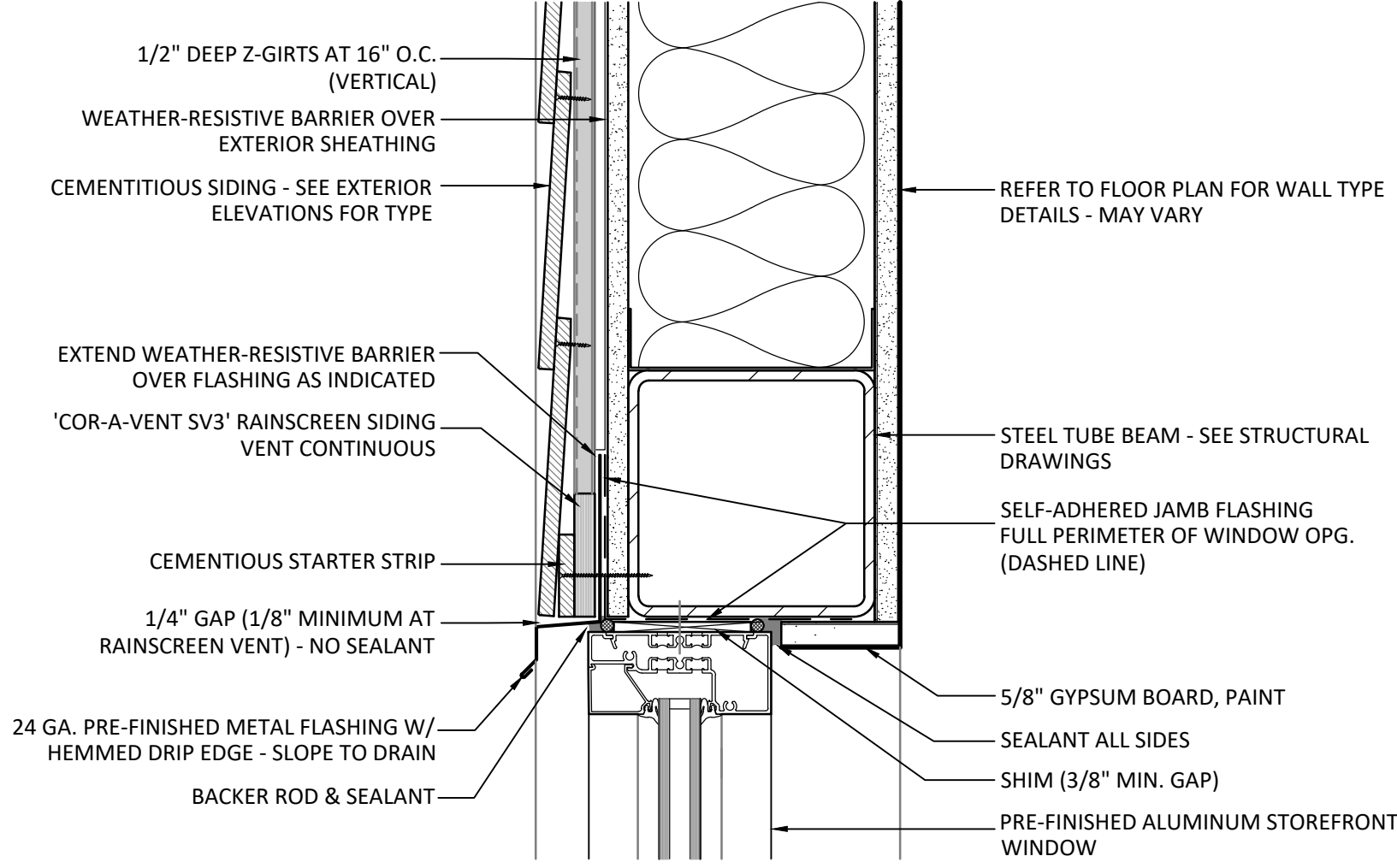

WINDOW HEAD DETAIL
(WINDOW TYPE A & C)

4	
A605	3" = 1'-0"

GENERAL NOTES

1. FIELD VERIFY ALL DIMENSIONS PRIOR TO PURCHASING/FABRICATING WINDOW FRAME ASSEMBLIES.
2. REFER TO SPECIFICATIONS FOR GLAZING THICKNESS & TYPE.

FINISH PLAN LEGEND			
	(PC) PAINTED CONCRETE		(LVT-1) LUXURY VINYL TILE (WOOD LOOK PATTERN)
	(SC) SEALED CONCRETE		(T) FLOOR TILE
	(WCPT-1) WALK-OFF CARPET		(CPT) CARPET

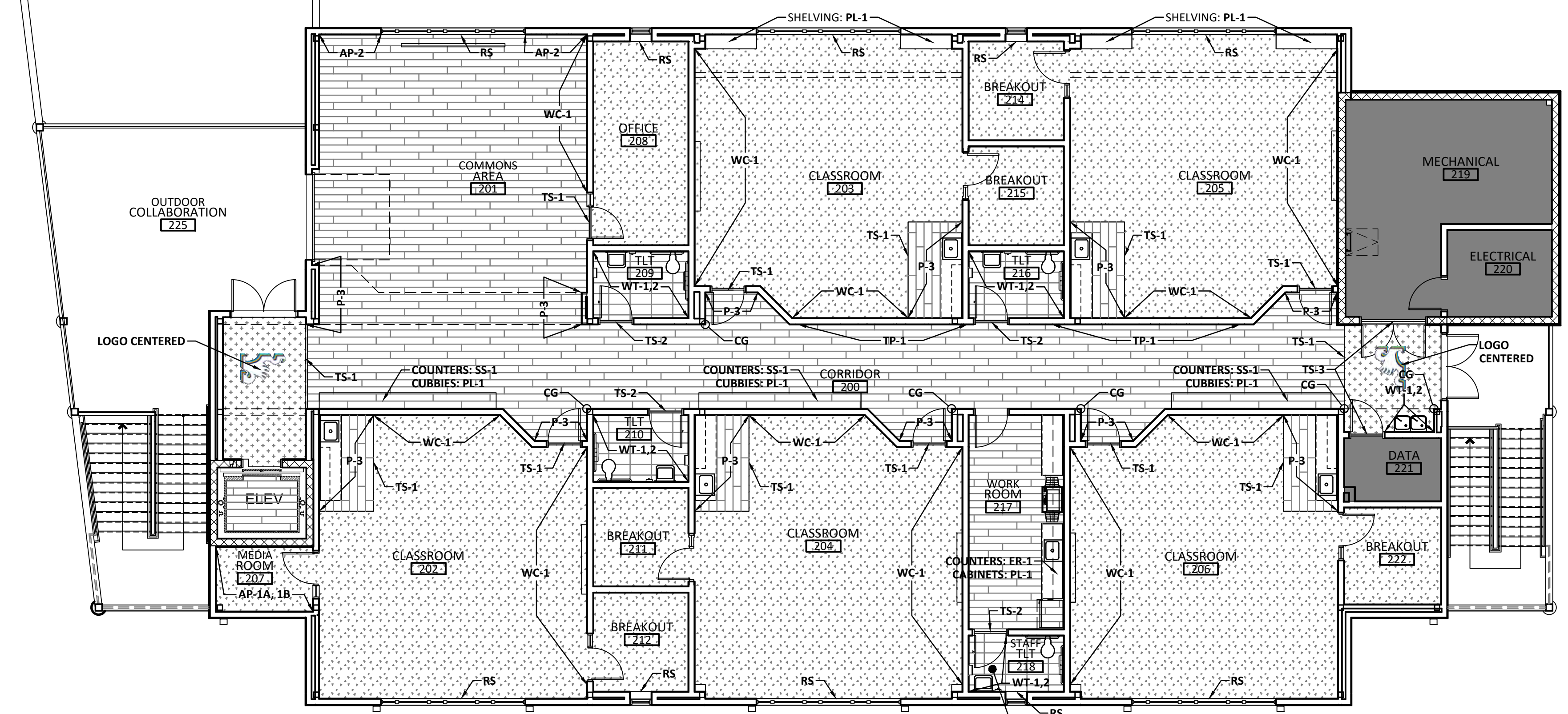

2 SECOND FLOOR FINISH PLAN
 1/8" = 1'-0"
 FLOORS: T-1
 WALLS: WT-1,2
 P-TBD
 TYP FOR ALL RESTROOMS

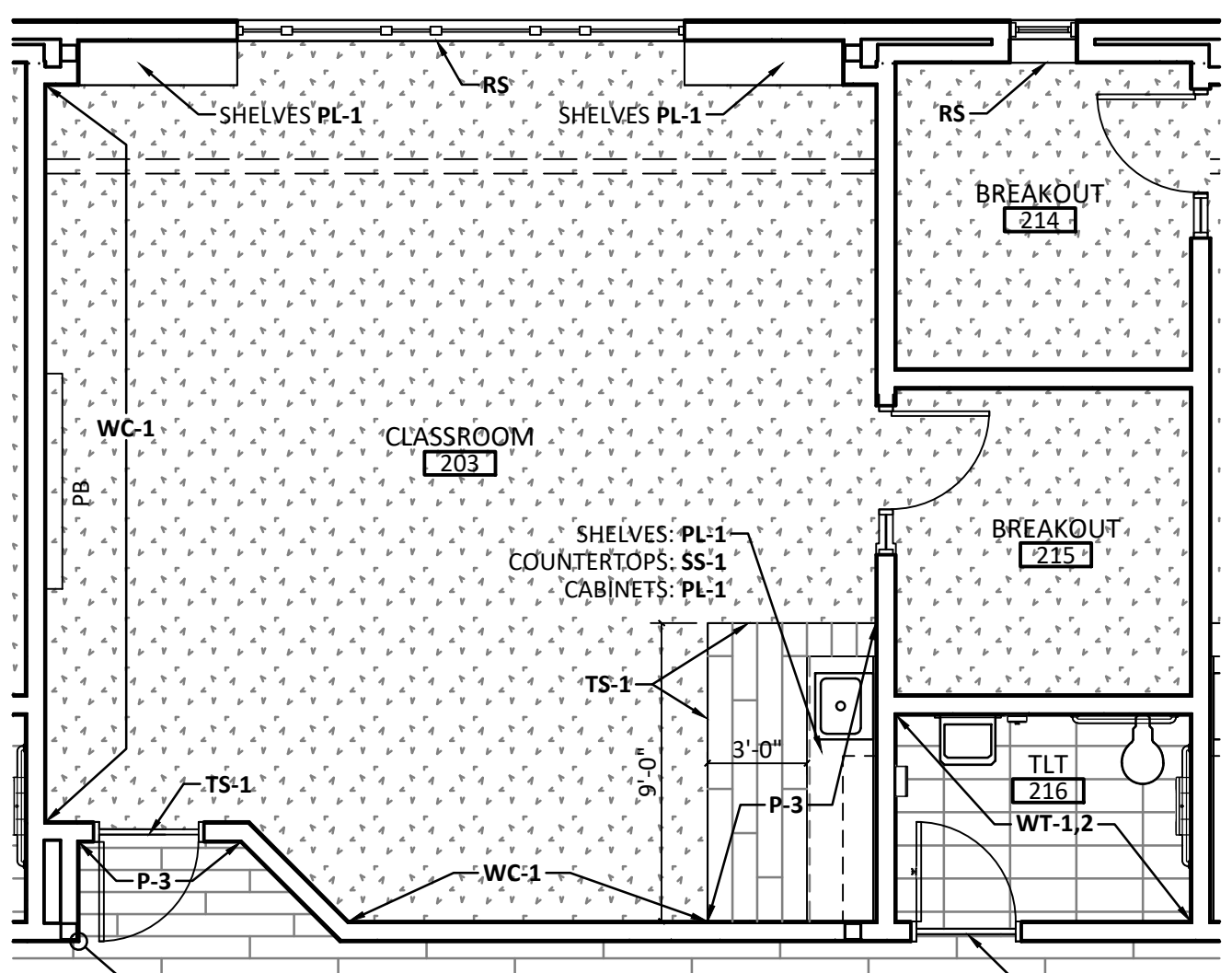

4 TYP C.R. FINISH PLAN W/ BOOKSHELVES
 1/4" = 1'-0"

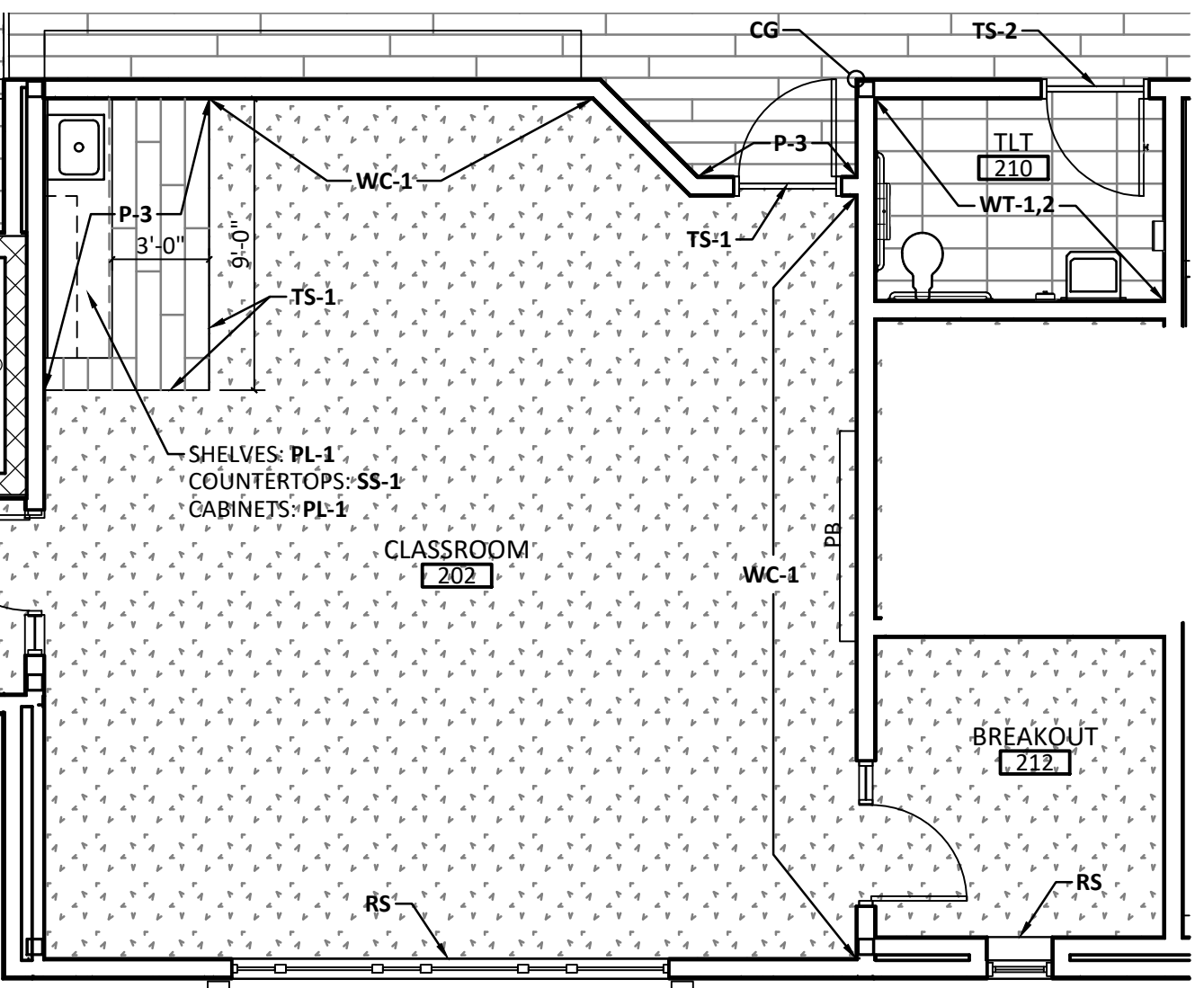

3 TYP C.R. FINISH PLAN W/OUT BOOKSHELVES
 1/4" = 1'-0"

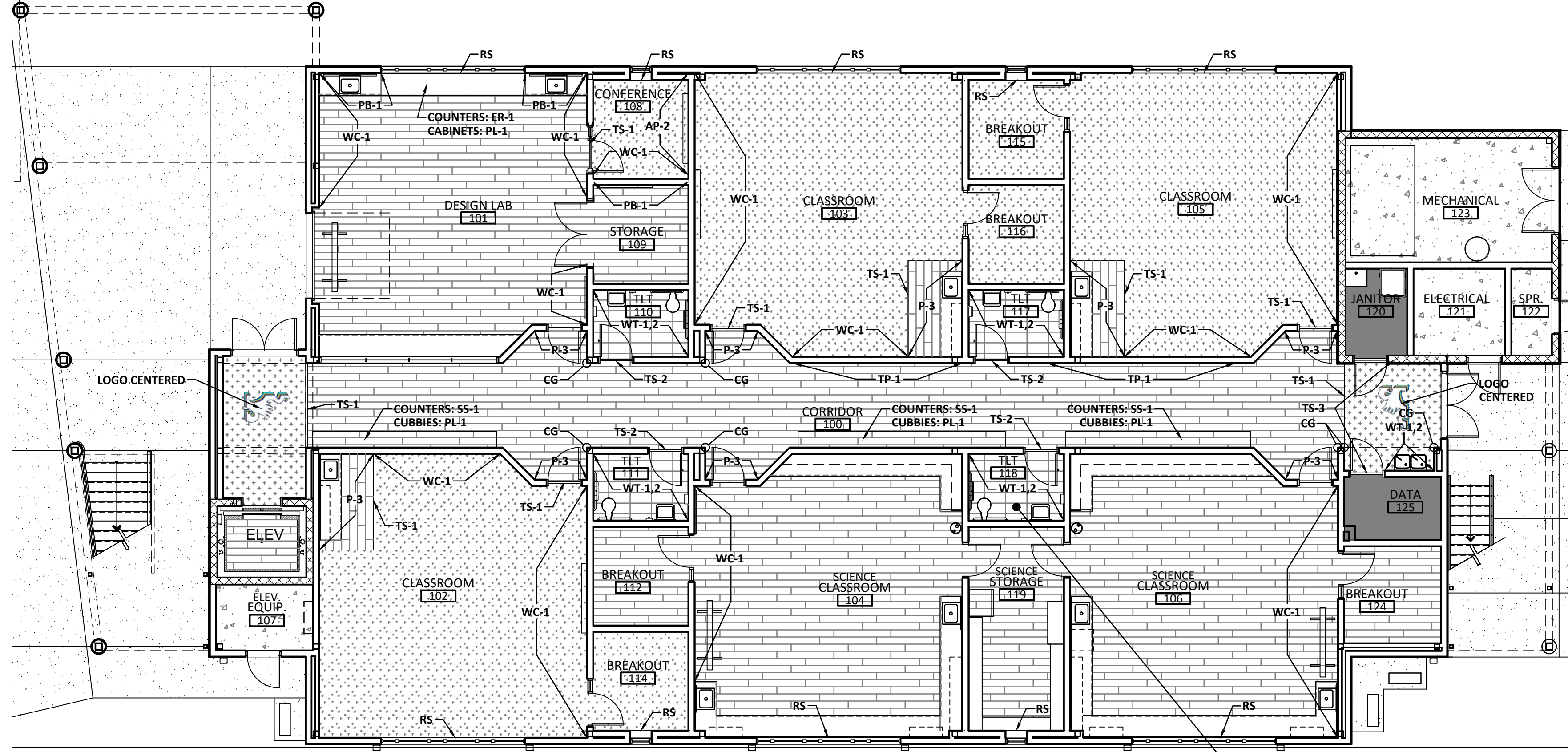

1 FIRST FLOOR FINISH PLAN
 1/8" = 1'-0"
 FLOORS: T-1
 WALLS: WT-1,2
 P-TBD
 TYP FOR ALL RESTROOMS

PROJECT ISSUES:
 SCHEMATIC DESIGN: 6/25/2023
 DESIGN DEVELOPMENT: 8/21/2023
 100% CONSTRUCTION DOCUMENTS: 11/17/2023
 REVISION 1 - 2/20/24 CIVIL ONLY
 REVISION 2 - 2/28/24 RFI REVISIONS
 REVISION 3 - 3/21/24 CP COMMENTS
 CONFORMANCE SET 4/16/2024

PROJECT TEAM:
 CIVIL: KENNETH HORNE & ASSOCIATES
 LANDSCAPING: FORME DESIGN GROUP
 STRUCTURAL: MCCARTHY ENGINEERING
 ARCHITECTURAL: CALDWELL ASSOCIATES
 FIRE PROTECTION: H.M. YONGE & ASSOCIATES
 MECHANICAL/PLUMBING: H.M. YONGE & ASSOCIATES
 ELECTRICAL: KLOCKE ASSOCIATES

PROJECT:
CREATIVE LEARNING ACADEMY

**3151 HYDE PARK RD.
 PENSACOLA, FL**

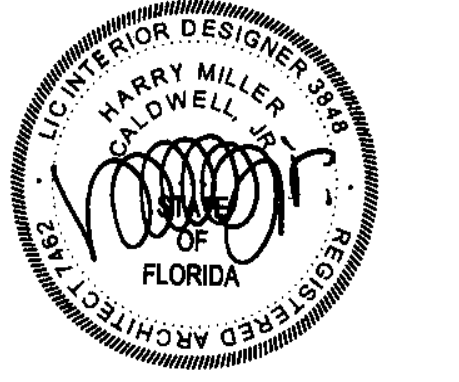

PROJECT NO.: 22028
 SHEET TITLE: FINISH PLANS

SHEET NUMBER:
1101

1 2 3 4 5 6 7 8 9 10 11 12 13 14 15 16

A
B
C
D
E
F
J
H
J
K
L
M

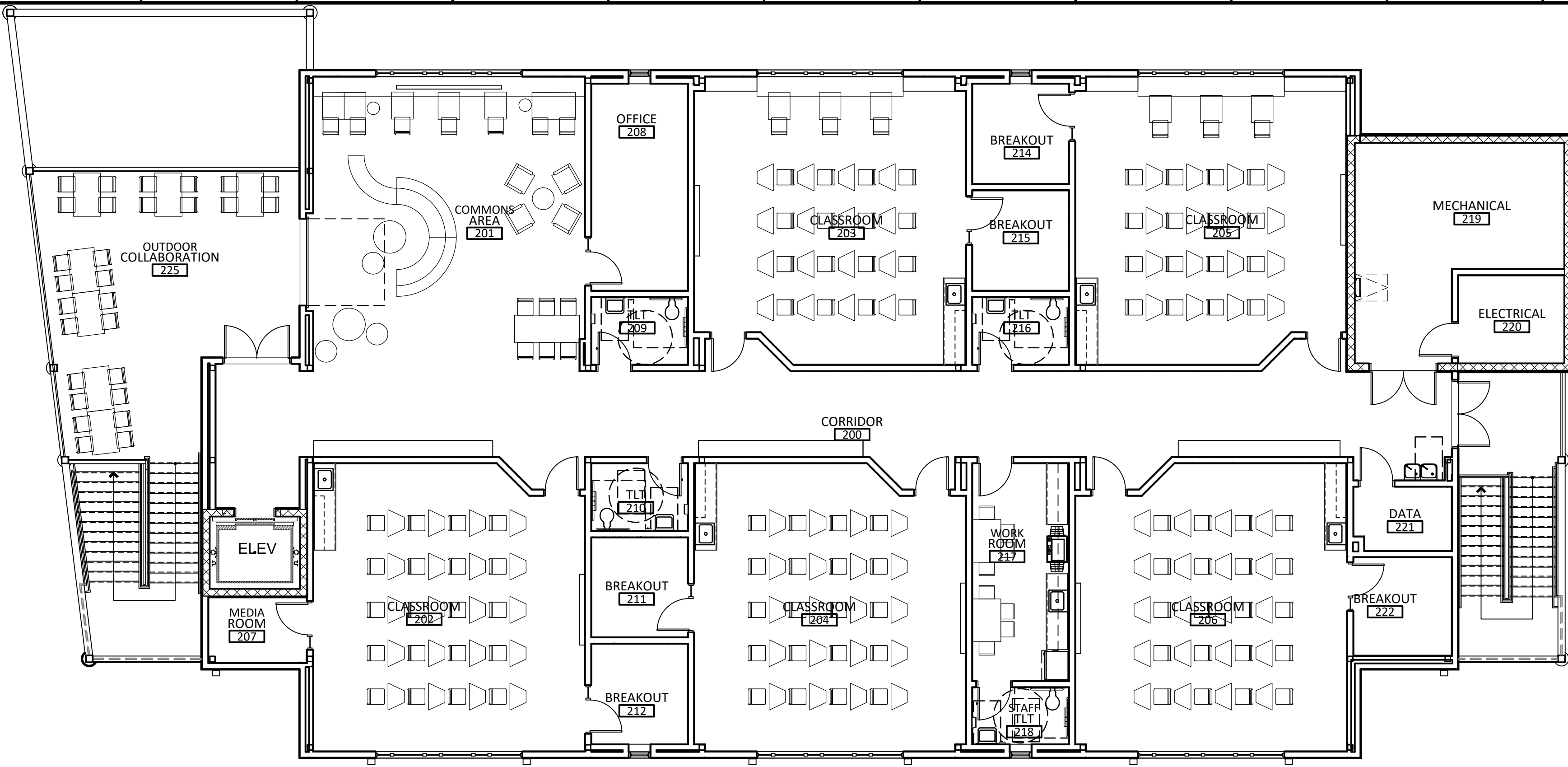

2 SECOND FLOOR FURNITURE PLAN
 PROJECT NORTH | I102 | 1/8" = 1'-0"
 Scale: 8' 4' 0' 8' 16'

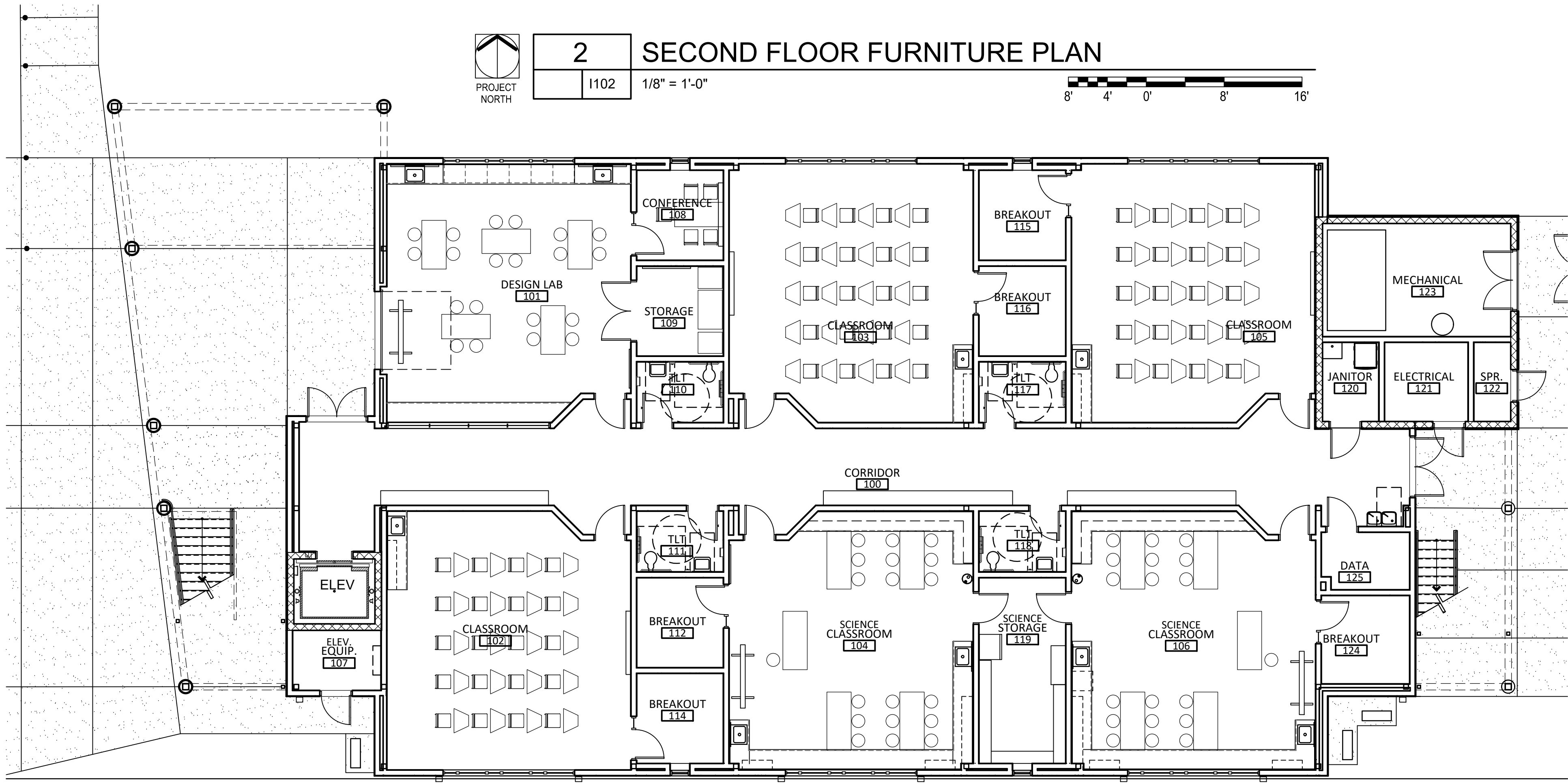

1 FIRST FLOOR FURNITURE PLAN
 PROJECT NORTH | I102 | 1/8" = 1'-0"
 Scale: 8' 4' 0' 8' 16'

PROJECT ISSUES:
 SCHEMATIC DESIGN: 6/25/2023
 DESIGN DEVELOPMENT: 8/21/2023
 100% CONSTRUCTION DOCUMENTS: 11/17/2023
 REVISION 1 - 2/20/24 CIVIL ONLY
 REVISION 2 - 2/28/24 RFI REVISIONS
 REVISION 3 - 3/21/24 CP COMMENTS
 CONFORMANCE SET 4/16/2024

PROJECT TEAM:
 CIVIL: KENNETH HORNE & ASSOCIATES
 LANDSCAPING: FORME DESIGN GROUP
 STRUCTURAL: MCCARTHY ENGINEERING
 ARCHITECTURAL: CALDWELL ASSOCIATES
 FIRE PROTECTION: H.M. YONGE & ASSOCIATES
 MECHANICAL/PLUMBING: H.M. YONGE & ASSOCIATES
 ELECTRICAL: KLOCKE ASSOCIATES

PROJECT: CREATIVE LEARNING ACADEMY

3151 HYDE PARK RD. PENSACOLA, FL

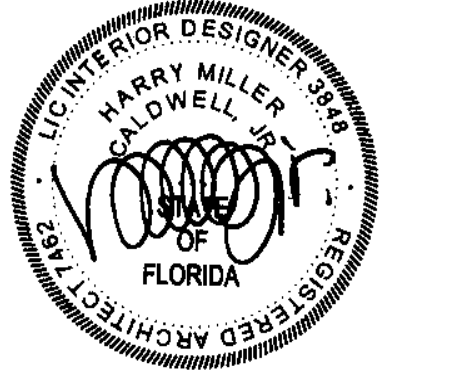

PROJECT NO.: 22028
 SHEET TITLE: FURNITURE PLANS

SHEET NUMBER: **I102**

PROJECT ISSUES:
 SCHEMATIC DESIGN: 6/25/2023
 DESIGN DEVELOPMENT: 8/21/2023
 100% CONSTRUCTION 11/17/2023
 DOCUMENTS:

REVISION 1 - 2/20/24 CIVIL ONLY
 REVISION 2 - 2/28/24 RFI REVISIONS
 REVISION 3 - 3/21/24 CP COMMENTS
 CONFORMANCE SET 4/16/2024

PROJECT TEAM:

CIVIL
 KENNETH HORNE & ASSOCIATES
 LANDSCAPING
 FORME DESIGN GROUP
 STRUCTURAL
 MCCARTHY ENGINEERING
 ARCHITECTURAL
 CALDWELL ASSOCIATES
 FIRE PROTECTION
 H.M. YONGE & ASSOCIATES
 MECHANICAL/PLUMBING
 H.M. YONGE & ASSOCIATES
 ELECTRICAL
 KLOCKE ASSOCIATES

PROJECT:
CREATIVE LEARNING ACADEMY

3151 HYDE PARK RD.
PENSACOLA, FL

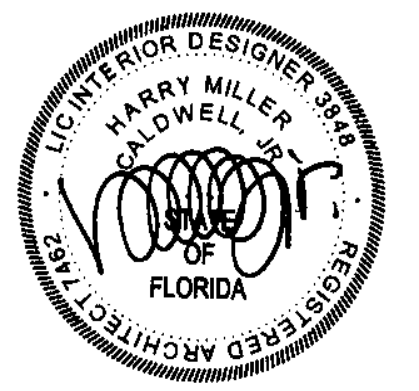

PROJECT NO.: 22028
 SHEET TITLE:
 SIGNAGE PLANS & DETAILS

SHEET NUMBER:

1103

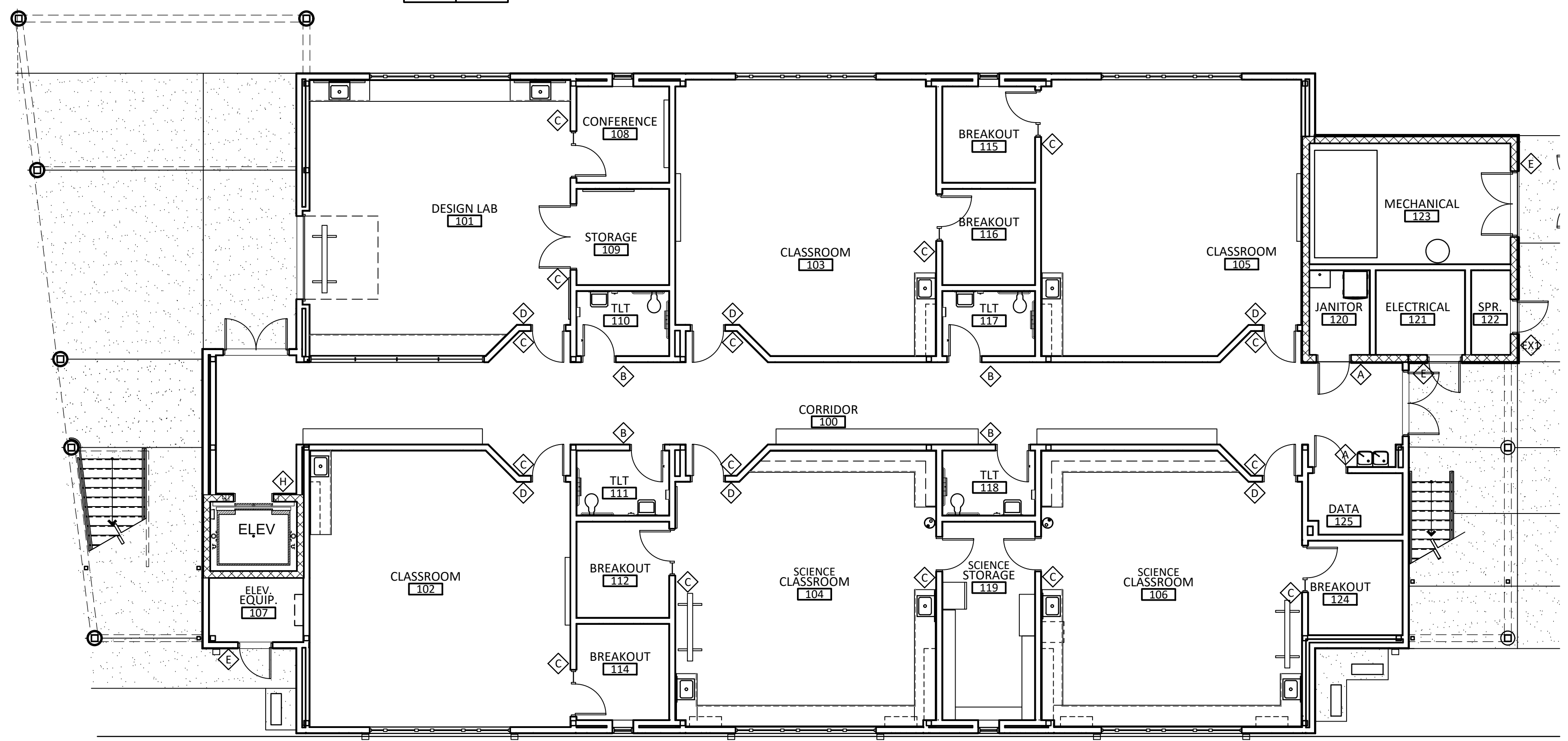
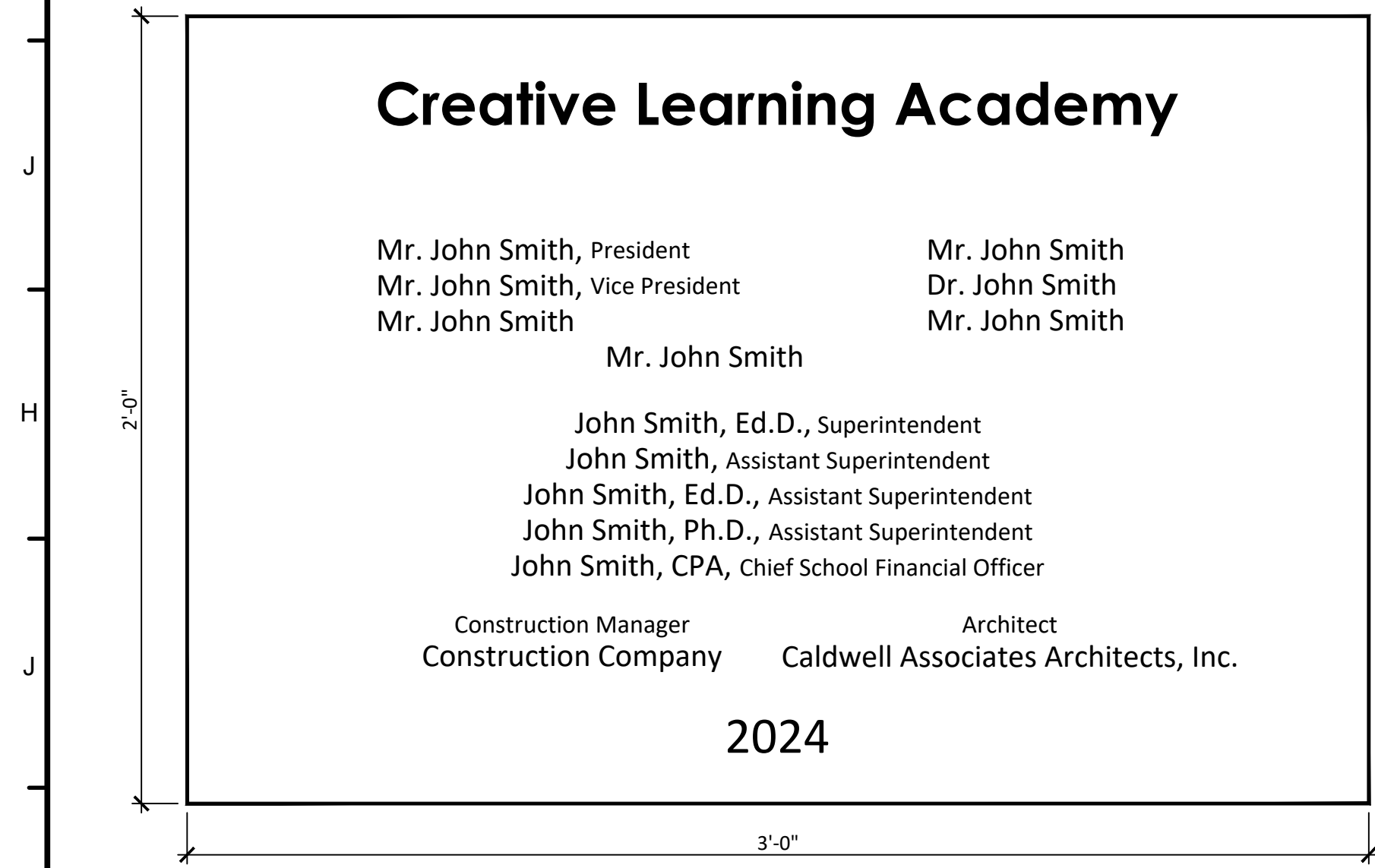
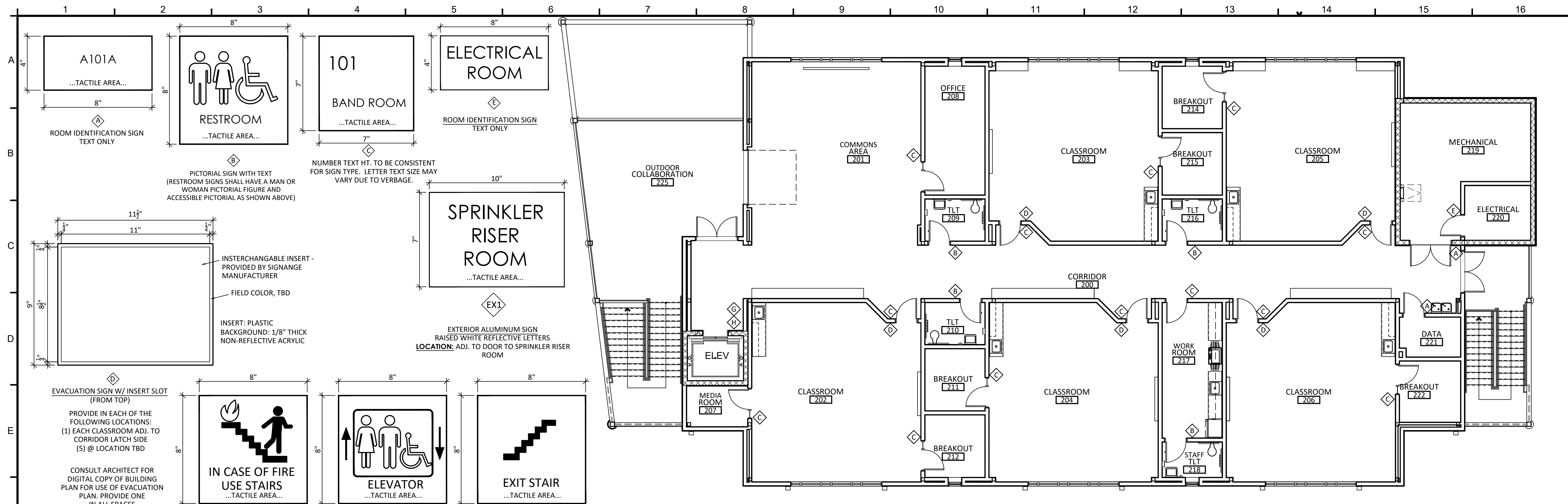

- SIGNAGE NOTES:**
- EACH SIGN TO INCLUDE A ROOM NUMBER, EXCEPT RESTROOM SIGNS. ALLOW FIVE (5) CHARACTERS FOR ROOM NUMBERS.
 - REFER TO G002 FOR INSTALLATION HEIGHT GUIDELINES. MOUNT WITH 3M VINYL DOUBLE-SIDED TAPE WITH SILICONE ADHESIVE MOUNTING. SECURE TO PREVENT REMOVAL.
 - ALL SIGNS TO COMPLY WITH 2010 ADAAG SECTION 703. ALL LETTERS/NUMBERS TO BE UPPERCASE, MIN 5/8" HIGH.
 - ALL INTERIOR SIGNAGE SHALL BE MADE FROM MELAMINE PLASTIC 1/8" THICK AS WELL AS IMA (IMPACT MODIFIED ACRYLIC) AND MSA ABS (MICROSURFACED ABS). COLORS TO BE SELECTED FROM MANUFACTURER'S FULL RANGE OF COLORS.
 - CONTRACTOR SHALL SUBMIT A SIGNAGE SCHEDULE WITH NUMBERING SYSTEM, VERBIAGE, QUANTITY, TYPE AND LOCATION FOR ARCHITECT AND OWNER REVIEW.
 - SEE SIGNAGE PLANS FOR SIGNAGE LOCATION AND VERBIAGE.
 - LOCATION PLAN SIGN VERBIAGE MAY VARY DUE TO NUMBERING SYSTEM APPROVED.
 - PRODUCTS, MATERIALS, OR SYSTEMS SHALL BE LABELED BY AN APPROVED AGENCY WHEN REQUIRED BY THE APPLICABLE CODE OR JURISDICTION.
 - MOUNT EXTERIOR ALUMINUM SIGNS TO EXTERIOR WALL WITH MECHANICAL FASTENERS.
 - ALL INTERCHANGEABLE INSERTS SHALL BE PROVIDED BY SIGNAGE MANUFACTURER.
 - ALL SIGNS MAY NOT BE NOTED AND LOCATED ON SIGNAGE SHEETS.

PROJECT ISSUES:
SCHEMATIC DESIGN: 6/25/2023
DESIGN DEVELOPMENT: 8/21/2023
100% CONSTRUCTION DOCUMENTS: 11/17/2023

REVISION 1 - 2/20/24 CIVIL ONLY
REVISION 2 - 2/28/24 RFI REVISIONS
REVISION 3 - 3/21/24 CP COMMENTS

CONFORMANCE SET 4/16/2024

PROJECT TEAM:

- CIVIL: KENNETH HORNE & ASSOCIATES
- LANDSCAPING: FORME DESIGN GROUP
- STRUCTURAL: MCCARTHY ENGINEERING
- ARCHITECTURAL: CALDWELL ASSOCIATES
- FIRE PROTECTION: H.M. YONGE & ASSOCIATES
- MECHANICAL/PLUMBING: H.M. YONGE & ASSOCIATES
- ELECTRICAL: KLOCKE ASSOCIATES

PROJECT:
CREATIVE LEARNING ACADEMY

**3151 HYDE PARK RD.
PENSACOLA, FL**

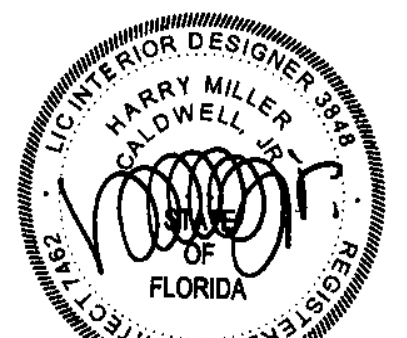

PROJECT NO.: 22028
SHEET TITLE:

INTERIOR ELEVATIONS

SHEET NUMBER:

I201

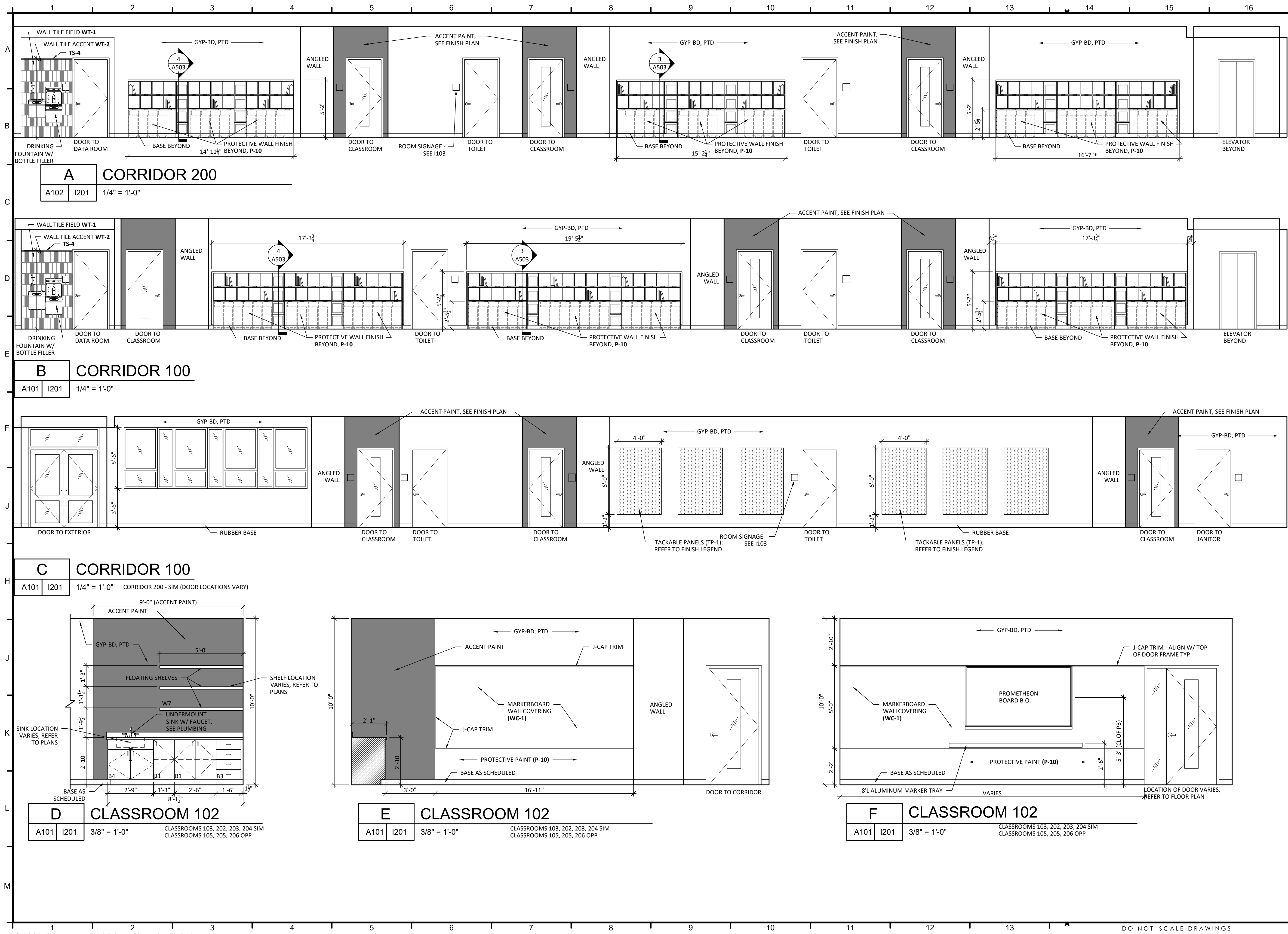

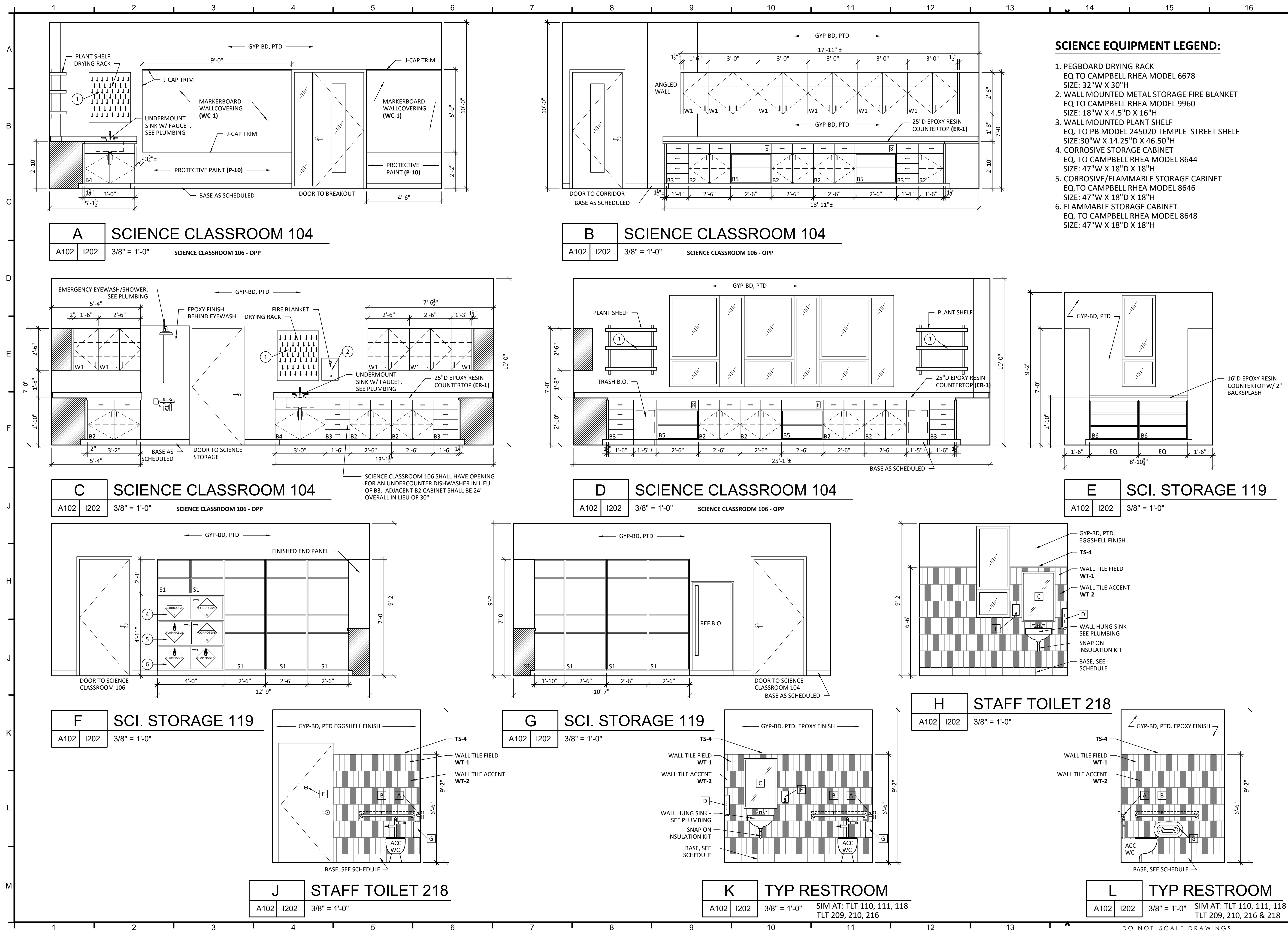

SCIENCE EQUIPMENT LEGEND:

1. PEGBOARD DRYING RACK
EQ TO CAMPBELL RHEA MODEL 6678
SIZE: 32"W X 30"H
2. WALL MOUNTED METAL STORAGE FIRE BLANKET
EQ TO CAMPBELL RHEA MODEL 9960
SIZE: 18"W X 4.5"D X 16"H
3. WALL MOUNTED PLANT SHELF
EQ. TO PB MODEL 245020 TEMPLE STREET SHELF
SIZE: 30"W X 14.25"D X 46.50"H
4. CORROSIVE STORAGE CABINET
EQ. TO CAMPBELL RHEA MODEL 8644
SIZE: 47"W X 18"D X 18"H
5. CORROSIVE/FLAMMABLE STORAGE CABINET
EQ. TO CAMPBELL RHEA MODEL 8646
SIZE: 47"W X 18"D X 18"H
6. FLAMMABLE STORAGE CABINET
EQ. TO CAMPBELL RHEA MODEL 8648
SIZE: 47"W X 18"D X 18"H

PROJECT ISSUES:

SCHEMATIC DESIGN: 6/25/2023
 DESIGN DEVELOPMENT: 8/21/2023

100% CONSTRUCTION DOCUMENTS: 11/17/2023

REVISION 1 - 2/20/24 CIVIL ONLY
 REVISION 2 - 2/28/24 RFI REVISIONS
 REVISION 3 - 3/21/24 CP COMMENTS

CONFORMANCE SET 4/16/2024

PROJECT TEAM:

- CIVIL: KENNETH HORNE & ASSOCIATES
- LANDSCAPING: FORME DESIGN GROUP
- STRUCTURAL: MCCARTHY ENGINEERING
- ARCHITECTURAL: CALDWELL ASSOCIATES
- FIRE PROTECTION: H.M. YONGE & ASSOCIATES
- MECHANICAL/PLUMBING: H.M. YONGE & ASSOCIATES
- ELECTRICAL: KLOCKE ASSOCIATES

PROJECT:

CREATIVE LEARNING ACADEMY

3151 HYDE PARK RD. PENSACOLA, FL

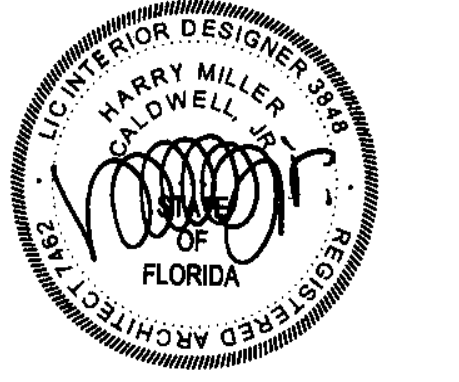

PROJECT NO.: 22028
 SHEET TITLE:

INTERIOR ELEVATIONS

SHEET NUMBER:

I202

PROJECT ISSUES:
SCHEMATIC DESIGN: 6/25/2023
DESIGN DEVELOPMENT: 8/21/2023
100% CONSTRUCTION DOCUMENTS: 11/17/2023

REVISION 1 - 2/20/24 CIVIL ONLY
REVISION 2 - 2/28/24 RFI REVISIONS
REVISION 3 - 3/21/24 CP COMMENTS

CONFORMANCE SET 4/16/2024

PROJECT TEAM:

- CIVIL: KENNETH HORNE & ASSOCIATES
- LANDSCAPING: FORME DESIGN GROUP
- STRUCTURAL: MCCARTHY ENGINEERING
- ARCHITECTURAL: CALDWELL ASSOCIATES
- FIRE PROTECTION: H.M. YONGE & ASSOCIATES
- MECHANICAL/PLUMBING: H.M. YONGE & ASSOCIATES
- ELECTRICAL: KLOCKE ASSOCIATES

PROJECT: CREATIVE LEARNING ACADEMY

3151 HYDE PARK RD. PENSACOLA, FL

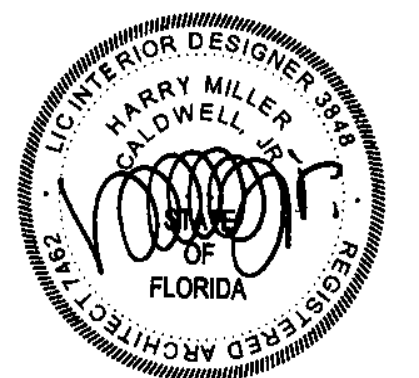

PROJECT NO.: 22028
SHEET TITLE:

INTERIOR ELEVATIONS

SHEET NUMBER:

1203

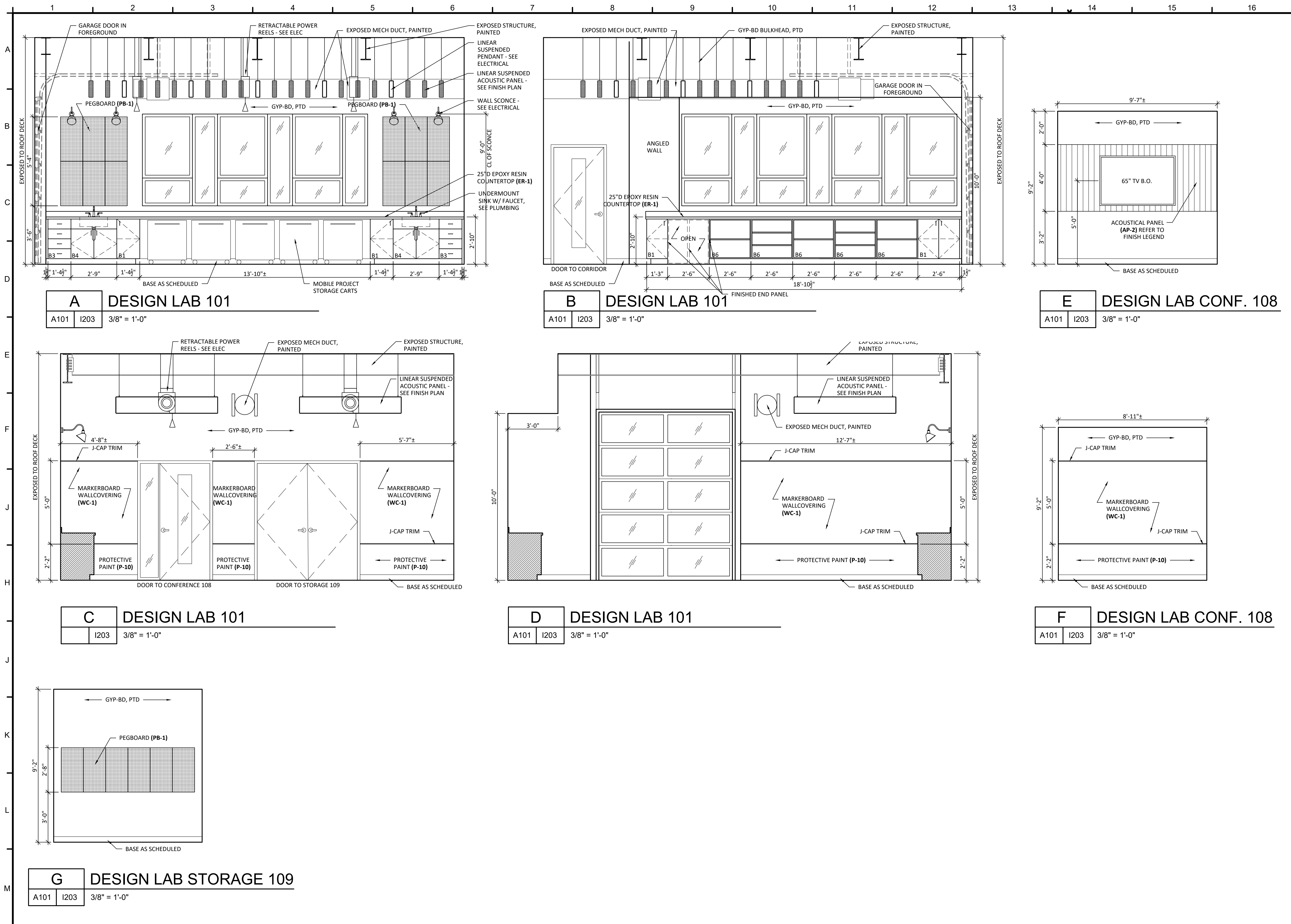

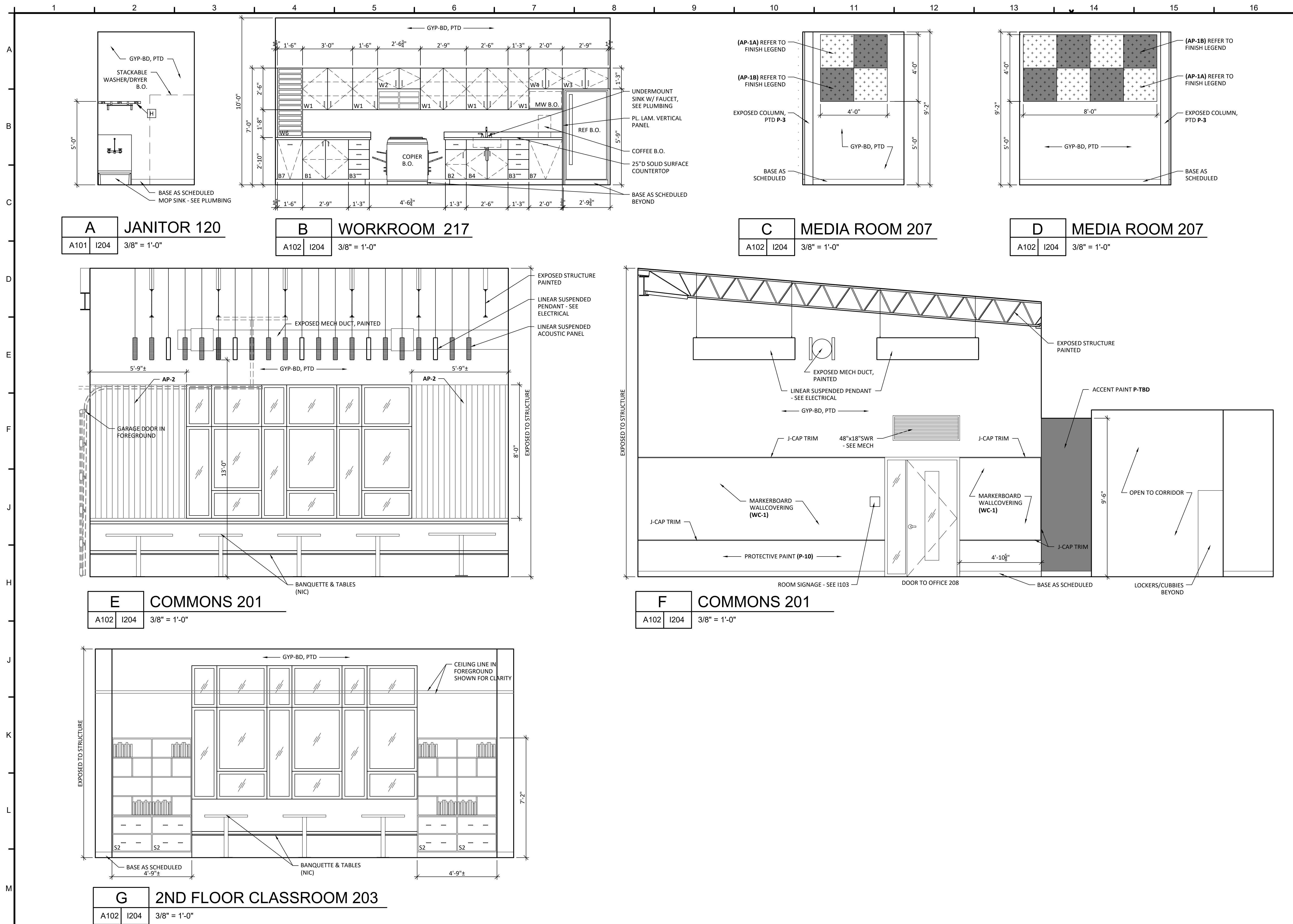

PROJECT ISSUES:
 SCHEMATIC DESIGN: 6/25/2023
 DESIGN DEVELOPMENT: 8/21/2023
 100% CONSTRUCTION DOCUMENTS: 11/17/2023
 REVISION 1 - 2/20/24 CIVIL ONLY
 REVISION 2 - 2/28/24 RFI REVISIONS
 REVISION 3 - 3/21/24 CP COMMENTS
 CONFORMANCE SET 4/16/2024

PROJECT TEAM:
 CIVIL: KENNETH HORNE & ASSOCIATES
 LANDSCAPING: FORME DESIGN GROUP
 STRUCTURAL: MCCARTHY ENGINEERING
 ARCHITECTURAL: CALDWELL ASSOCIATES
 FIRE PROTECTION: H.M. YONGE & ASSOCIATES
 MECHANICAL/PLUMBING: H.M. YONGE & ASSOCIATES
 ELECTRICAL: KLOCKE ASSOCIATES

PROJECT:
CREATIVE LEARNING ACADEMY

3151 HYDE PARK RD. PENSACOLA, FL

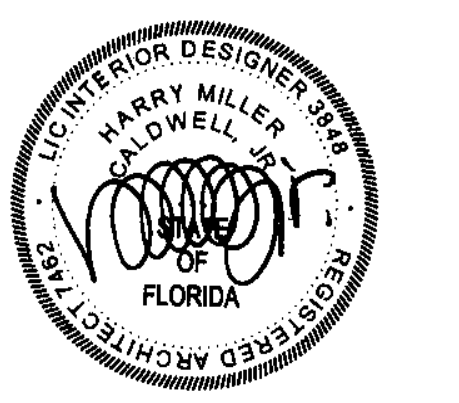

PROJECT NO.: 22028
 SHEET TITLE: INTERIOR ELEVATIONS

SHEET NUMBER:
1204

FINISH INDEX

FLOORS

CPT CARPET
CPT-1 MANUF: J&J FLOORING
 PATTERN: 7081 BOUCLE MODULAR
 COLOR: 2706 STRAND
 SIZE: 12" X 48"

T FLOOR TILE
T-1 MANUF: CROSSVILLE ALASKA
 COLOR: ASK03 MINK
 SIZE: 12" X 24"
 GROUT: TBD

LVT RESILIENT LUXURY VINYL TILE
LVT-1 MANUF: J&J FLOORING
 PATTERN: CLASSICS II 3MM
 COLOR: 1107 PRINCIPLE
 SIZE: 9" X 48"

PC PAINTED CONCRETE
PC-1 MANUF: TBD
 COLOR: CLEAR

SC SEALED CONCRETE
PC-1 MANUF: TBD
 COLOR: CLEAR
 FINISH: LIGHT BROOM FINISH

WCPT WALK-OFF CARPET
WCPT-1 MANUF: MILLIKEN - OBEX
 COLLECT: CUT
 SIZE: 1M X 3M
 COLOR: TBD/CUSTOM

CUSTOM LOGO TO BE PROVIDED WHERE SHOWN ON FINISH PLANS (4 LOCATIONS). ARTWORK AND SIZING SHALL BE PROVIDED BY ARCHITECT PRIOR TO FABRICATION. PROVIDE \$12/SF ALLOWANCE INSTALLED FOR WALKOFF CARPET WITH LOGO

BASE

RB RUBBER WALL BASE
RB-1 MANUF: ROPPE
 COLOR: 114 LUNAR DUST
 SIZE: 4"H CONTINUOUS ROLL
 LOCATION: ALL WALLS EXCEPT WITHIN RESTROOMS

TB TILE BASE
TB-1 MANUF: CROSSVILLE ALASKA
 COLOR: ASK03 MINK
 SIZE: 6" X 12" COVE BASE
 GROUT: TBD
 LOCATION: ALL WALLS IN RESTROOMS

TS TRANSITION STRIPS
TS-1 TANDUS CENTIVA METAL EDGE
 FINISH: 00179 STEEL
 USE: OCCURS AT ALL FLOORING TRANSITIONS BETWEEN LVT AND CARPET

TS-2 SCHLUTER RENO-U
 FINISH: AT - SATIN NICKEL ANODIZED ALUMINUM
 USE: OCCURS AT ALL FLOORING TRANSITIONS BETWEEN LVT AND HARD TILE

TS-3 ROPPE REDUCER STRIP #24
 COLOR: TBD
 USE: OCCURS AT ALL FLOORING TRANSITIONS BETWEEN LVT AND PAINTED CONCRETE

TS-4 SCHLUTER JOLLY
 FINISH: TBD
 USE: WALL TILE CAP WHERE NOTED

WALLS

P PAINT
P-1 MANUF: BENJAMIN MOORE
 COLOR: OC-57 WHITE HERON
 USE: GENERAL WALL PAINT

P-2 MANUF: BENJAMIN MOORE
 COLOR: HC-105 ROCKPORT GRAY
 USE: TRIM PAINT

P-3 MANUF: SHERWIN WILLIAMS
 COLOR: SW 7604 SMOKY BLUE
 USE: ACCENT PAINT

P-4 MANUF: BENJAMIN MOORE
 COLOR: TBD
 USE: ACCENT PAINT

P-10 MANUF: WOLF GORDON WINK COLLECTION
 COLOR: MATCH P-1 COLOR
 USE: WHERE NOTED

WC WALLCOVERING
WC-1 MANUF: NATIONAL SOLUTIONS
 COLLECT: MAGNETIC MARKERBOARD
 COLOR: WWMS-001 WHITE
 SIZE: 60"H ROLL

PROVIDE J-TRIM, MARKERBOARD TRAYS AND OTHER ACCESSORIES REQUIRED AS SHOWN IN INTERIOR ELEVATIONS

WT WALL TILE
WT-1 MANUF: DALTTILE MYTHOLOGY
 COLOR: MY91 OLYMPUS
 SIZE: 4" X 12"
 GROUT: TBD

WT-2 MANUF: DALTTILE MYTHOLOGY
 COLOR: MY96 TITAN
 SIZE: 4" X 12"
 GROUT: TBD

AP ACOUSTICAL WALL PANEL
AP-1A MANUF: 3FORM HUSH BLOCKS
 COLOR: TBD
 SIZE: 24" SQ. X 2" THICK

AP-1B MANUF: 3FORM HUSH BLOCKS
 COLOR: TBD
 SIZE: 24" SQ. X 4" THICK

AP-2 MANUF: STACKED WOOD ACOUSTICAL COLLECTION
 8001 ACOUSTICAL FLUTED
 COLOR: VENNER WHITE OAK W/ MDF CORE
 SIZE: 12.8" W X 96"L

CG CORNER GUARDS
CG MANUF: ACROVYN
 VA-250N WITH 2½" LEGS
 COLOR: TBD
 SIZE: 60"H AFF

EV ELEVATOR FINISHES
EV-1 MANUF: EQ. TO THYSSEN KRUPP ENDURA 3000 LB. HYDRAULIC CAB WALLS: STEEL SHELL WALL WITH REMOVABLE PANELS: 8826 NEUTRAL TWILL
 FLOORING: LVT-1
 CEILING: METAL PAN WITH LED DOWNLIGHTS
 HANDRAILS: FLAT BAR HANDRAILS
 HOISTWAY AND DOOR ENTRANCE FINISH: BRUSHED STAINLESS STEEL

CEILINGS

ACT ACOUSTICAL CEILING TILE
ACT-1 MANUF: USG CEILINGS
 PRODUCT: 86345 USG MARS HIGH NRC/HIGH CRC
 COLOR: WHITE
 EDGE: SQUARE
 SIZE: 24"X 24" X 1"
 GRID: USG DX 15/16"
 LOCATION: REFER TO RCP

ACT-2 MANUF: USG CEILINGS
 PRODUCT: 3260 SHETROCK BRAND LAY-IN
 COLOR: WHITE
 EDGE: SQUARE
 SIZE: 24"X 24" X 1/2"
 GRID: USG DXL
 LOCATION: REFER TO RCP

TP TACKABLE WALL PANEL
TP-1 MANUF: WRITE WALLS TACK NOW
 COLOR: TBD
 SIZE: SEE INTERIOR ELEVATIONS

AB ACOUSTICAL BAFFLES
AB-1 MANUF: LUMENWERX
 PRODUCT: VIA2ACOBP VIA ACOUSTIX BLANK PENDANT
 SIZE: 12"H X LENGTH AS SHOWN ON DRAWINGS
 FIXTURE FINISH: WHITE
 FELT COLOR: TBD
 NON POWERED MOUNTING - 36" AIRCRAFT CABLE
 LOCATION: STEM COLLABORATION + COMMONS; SEE RCP

COUNTERTOPS AND MILLWORK

PL PLASTIC LAMINATE
PL-1 MANUF: PIONITE
 COLOR: AW300 LOVE LETTERS
 FINISH: MATTE FINISH

COUNTERTOPS:
SS-1 MANUF: CORIAN
 COLOR: ASH AGGREGATE
 USE: COUNTERTOPS AS NOTED

SS-2 MANUF: CORIAN
 COLOR: TBD - PRICE GROUP 1
 USE: WINDOW STOOLS

ER-1 MANUF: DURACON
 PRODUCT: EPOXY RESIN LAB GRADE COUNTERTOP
 COLOR: BLACK ONYX

MISCELLANEOUS:

PB PEG BOARD
PB-1 MANUF: ALLIGATOR BOARD
 COLOR: TBD
 SIZE: 16" X 32" PANELS
 LOCATION: STEM COLLABORATION AND STEM STORAGE

DOORS & WINDOWS:

AI ALUMINUM
AL-1 MANUF: SEE SPECS
 PRODUCT: SEE SPECS
 COLOR: DARK BRONZE

WD WOOD
WD-1 MANUF: VS INDUSTRIES
 COLOR: RIVERSTONE
 SPECIES: NATURAL BIRCH
 FACTORY FINISHED
 SUBMIT SAMPLE FOR ARCH APPROVAL

RS MANUAL ROLLER SHADES
RS-1 MANUF: MECHOSHADE THERMOVEIL
 1700 SERIES
 COLOR: 1701 WHITE
 1% OPENESS

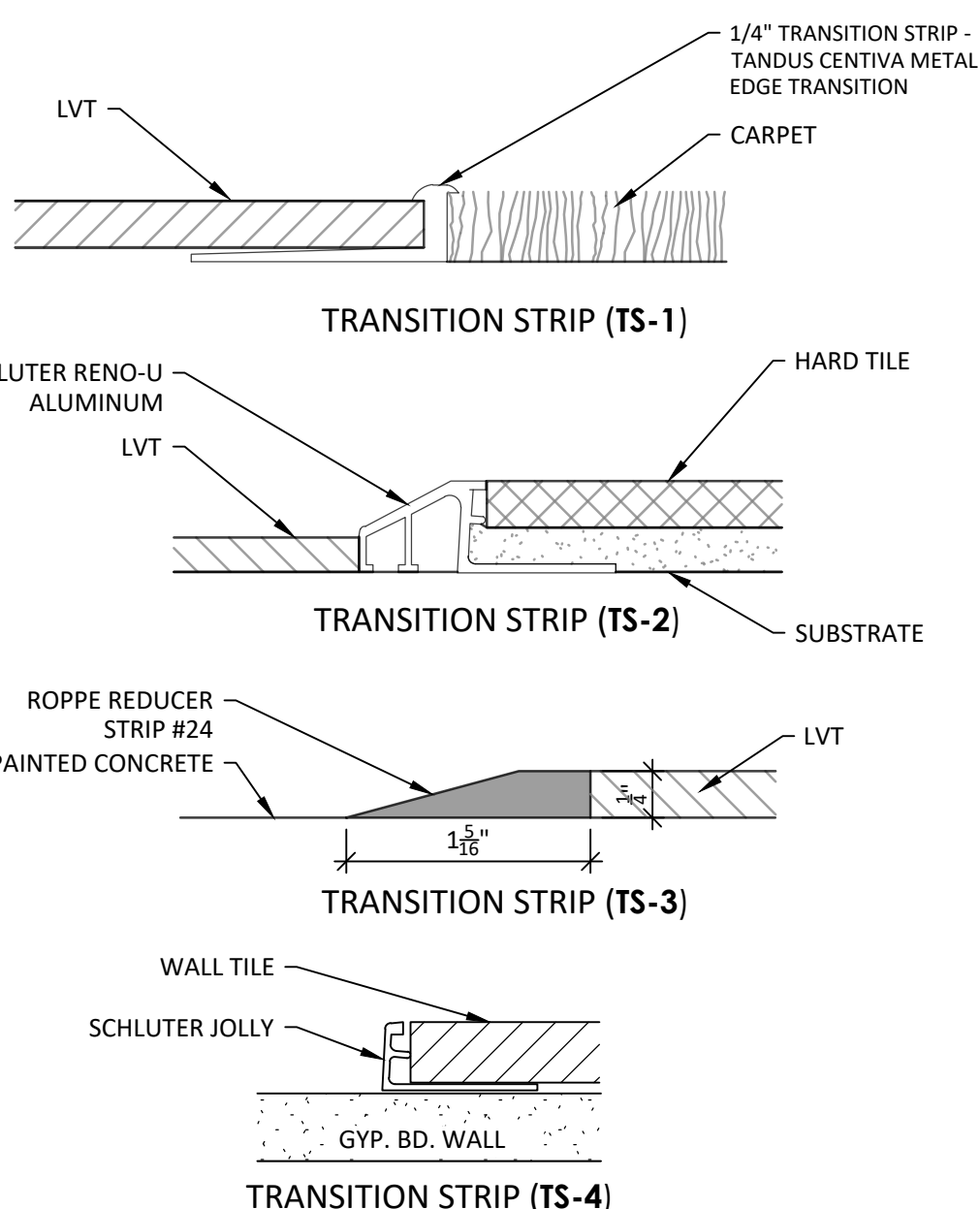

1 A501 TRANSITION STRIP DETAILS N.T.S.

GENERAL FINISH NOTES:

- SEE FINISH PLANS FOR LOCATION OF FINISHES, ACCENT PAINT LOCATIONS, & FLOOR PATTERNS.
- ALL WALL TILE, FLOOR TILE, AND CEILING GRID/TILE GRID HATCHES ARE REPRESENTATIONAL ONLY. DO NOT SCALE FROM DRAWINGS (PLANS AND/OR INTERIOR ELEVATIONS) OR FIGURE TAKEOFFS BY COUNTING FROM HATCH PATTERN GRID. ALL WALLS WITHIN A ROOM/AREA ARE NOT ELEVATED; THEREFORE SEE FINISH PLAN FOR EXTENT OF FINISHES (TILE, PAINT, ETC.). CONSULT ARCHITECT IF ANY AREA(S) ARE UNCLEAR PRIOR TO BIDDING AND PRIOR TO INSTALLATION.
- ALL WALL TILE, FLOOR TILE, AND CEILING GRID/TILE GRIDS ARE TO BE CENTERED WITHIN THE ROOM/AREA UNLESS NOTED OTHERWISE. CONTRACTOR SHALL PROVIDE SUBMITTALS FOR ALL FINISHES FOR APPROVAL.
- PROVIDE CORNER GUARDS AT ALL GYPSUM BOARD OUTSIDE CORNERS.

PAINTING NOTES:

- PAINT (P-1) SHALL BE PAINTED ON ALL WALLS UNLESS NOTED OTHERWISE. ALL WALL PAINT SHALL HAVE EGGSHELL FINISH. ALL TRIM PAINT SHALL HAVE SEMI-GLOSS FINISH. ALL CEILING PAINT SHALL HAVE FLAT FINISH. U.N.O. ALL STUDENT RESTROOMS, JANITORIAL STORAGE SHALL RECEIVE EPOXY PAINT.
- ALL EXPOSED STRUCTURE AND UTILITIES (INTERIOR & EXTERIOR) SHALL BE PAINTED. PRIME ONE COAT AND PAINT TWO FINISH COATS ON THE FOLLOWING ITEMS, BUT NOT LIMITED TO: EXPOSED STRUCTURAL FRAMING, STRUCTURAL COLUMNS, HVAC DUCTS, SPRINKLER PIPING, PLUMBING PIPING, AND ELECTRICAL.
- UNLESS OTHERWISE NOTED ON THE REFLECTED CEILING PLAN, ALL CEILING GRID SHALL BE WHITE.
- ALL MECHANICAL, ELECTRICAL, IT, JANITORIAL AND RISER ROOM SHALL RECEIVE PAINTED CONCRETE FLOORS, RUBBER BASE AND PAINTED WALLS.

WALL TILE NOTES:

- WHERE WALL TILE SHALL BE INSTALLED, CONTRACTOR SHALL VERIFY WALL TYPE AND CONFIGURATION TO PROVIDE A COMPLETE FINISHED INSTALLATION. VERIFY INSIDE AND OUTSIDE CORNER PROFILES (RADIUS VS. SQUARE) FOR GYPSUM BOARD AND/OR CMU WALLS AS RELATED TO TILE INSTALLATION.
- TILE INSTALLER SHALL VERIFY FINAL TILE SIZE WITH EXTENTS OF TILE LAYOUT PER AREA. PATTERNS NOTED SHALL BE COORDINATED WITH ADJACENT PRODUCT INSTALLATION. THIS VERIFICATION IS REQUIRED AS CHANGES MAY OCCUR DURING CONSTRUCTION; SUBSTITUTIONS (DUE TO SUBMISSION OF EQUAL PRODUCTS OR DISCONTINUATIONS) MAY ALTER PREVIOUSLY NOTED SIZES, EXTENTS OR HEIGHTS. CONSULT ARCHITECT IF CONDITIONS VARY FROM ORIGINAL CONSTRUCTION DOCUMENTS.
- ALL GROUT FOR WALL TILE SHALL BE UNSANDED.

FLOOR TILE NOTES:

- TILE INSTALLER SHALL VERIFY FINAL TILE SIZE WITH EXTENTS OF TILE LAYOUT PER AREA. PATTERNS NOTED SHALL BE COORDINATED WITH ADJACENT PRODUCT INSTALLATION. THIS VERIFICATION IS REQUIRED AS CHANGES MAY OCCUR DURING CONSTRUCTION; SUBSTITUTIONS (DUE TO SUBMISSION OF EQUAL PRODUCTS OR DISCONTINUATIONS) MAY ALTER PREVIOUSLY NOTED SIZES, EXTENTS. CONSULT ARCHITECT IF CONDITIONS VARY FROM ORIGINAL CONSTRUCTION DOCUMENTS.
- FLOOR TILE SHALL EXTEND UNDER LOCKERS AND MILLWORK.
- SEE STRUCTURAL PLANS FOR AREAS WHERE SLAB IS RECESSED FOR SLOPE TO DRAIN IN SHOWERS.
- ALL GROUT FOR FLOOR TILE SHALL BE SANDED.

TRANSITION NOTES:

- PROVIDE TRANSITION STRIP WHERE TRANSITION OF FLOORING MATERIALS MEET. TRANSITION SHALL OCCUR UNDER DOOR, REFER TO A11 SHEETS FOR TRANSITION STRIP DETAILS, AND A9S FOR NOTED LOCATIONS.
- PROVIDE TRANSITION AT ALL WALL TILE OUTSIDE CORNERS AND AS NEED WHERE TILE TRANSITIONS TO GYPSUM BOARD OR OTHER FINISH.
- ALL TRANSITIONS FOR WALL TILE ARE NOT NOTED ON PLANS AND ELEVATIONS. PROVIDE AT ALL OUTSIDE CORNERS AND TRANSITIONS FROM TILE TO GYPSUM BOARD.

CONCRETE NOTES:

- ALL EXTERIOR CONCRETE SIDEWALKS, ENTRY ACCESS AREAS SHALL HAVE LIGHT BROOM FINISH WITH A SHINE LEVEL: 100 GRIT POLISH, UNLESS NOTED OTHERWISE.
- SEE STRUCTURAL PLANS FOR CONCRETE FINISHES AND LOCATIONS. PROTECT CONCRETE DURING CONSTRUCTION.

MILLWORK NOTES:

- VERIFY ALL MILLWORK LOCATIONS FOR EXTENT OF FLOORING. CONTRACTOR SHALL ORDER PLASTIC LAMINATE IN LARGE SHEETS TO AVOID SEAMS, UNLESS NOTED OTHERWISE.
- PROVIDE PLASTIC LAMINATE TOE KICK AT ALL PLASTIC LAMINATE BASE CABINETS.

PROJECT ISSUES:

SCHEMATIC DESIGN: 6/25/2023
 DESIGN DEVELOPMENT: 8/21/2023
 100% CONSTRUCTION DOCUMENTS: 11/17/2023

REVISION 1 - 2/20/24 CIVIL ONLY
 REVISION 2 - 2/28/24 RFI REVISIONS
 REVISION 3 - 3/21/24 CP COMMENTS

CONFORMANCE SET 4/16/2024

PROJECT TEAM:

CIVIL: KENNETH HORNE & ASSOCIATES
 LANDSCAPING: FORME DESIGN GROUP
 STRUCTURAL: MCCARTHY ENGINEERING ARCHITECTURAL
 CALDWELL ASSOCIATES
 FIRE PROTECTION: H.M. YONGE & ASSOCIATES
 MECHANICAL/PLUMBING: H.M. YONGE & ASSOCIATES
 ELECTRICAL: KLOCKE ASSOCIATES

PROJECT: CREATIVE LEARNING ACADEMY

3151 HYDE PARK RD. PENSACOLA, FL

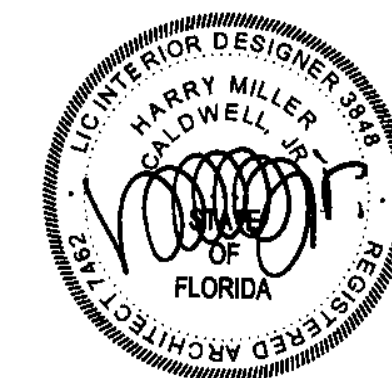

PROJECT NO.: 22028
 SHEET TITLE:

INTERIOR FINISH LEGEND

SHEET NUMBER:

1401