

Addendum No. 5
Date: April 24, 2026

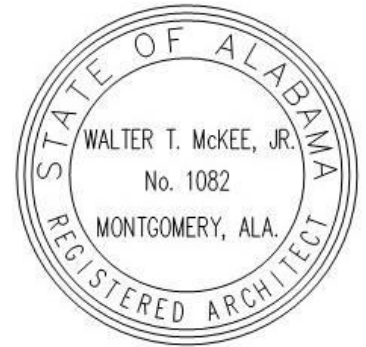

Project:
**Site Improvements and Interior Alterations to
Fairhope High School for the
Baldwin County Public Schools
Fairhope, Alabama**

MCKEE PROJECT NO. 25-160B
ALABAMA DIVISION OF CONSTRUCTION MANAGEMENT NO. 2026083

The following changes and/or substitutions to the plans and specifications are hereby made a part of same and are incorporated in full force as part of the contract.

Bidders shall acknowledge receipt of this Addendum in writing on his Proposal Form.

A5.1 GENERAL MODIFICATIONS:

- A. Refer to the list of prequalified GC bidders in Addendum No. 1. Delete Consolidated Construction Company.
- B. Add the **Unit Price Item Legend** form, to be included with the bidder's Proposal Form, herein.
- C. The following manufacturer has been approved by substitution request:
 - a. Section 10500 Lockers; LockersMFG, Batesville, MS; phone 662-338-4340.

A5.2 SPECIFICATION MODIFICATIONS:

1. Refer to **Section 08700 Finish Hardware, Revised 4-24-2026**, herein, for revision to Set #24.

A5.3 DRAWING MODIFICATIONS:

- A. Refer to the following revised drawing sheets, herein.
 1. Sheet **A8.2, Revised 4-23-26.**
 2. Sheets **P1.0, P1.1, P3.1, and E1.2, Revised 4-22-26.**

END OF ADDENDUM

UNIT PRICE ITEM LEGEND

Site Improvements and Interior Alterations

to

Fairhope High School

for the

Baldwin County Board of Education

Fairhope, Alabama

MCKEE PROJECT NO. 25-160B

Legal Name of Bidder _____

Mailing Address _____

The General Contractor shall include the Unit Prices below in their Base Bid Proposal. The quantities assigned below are above and beyond the amounts required to complete the work required by the bid documents. This Unit Price Item Legend shall be submitted with the sealed Proposal.

SCHEDULE OF UNIT PRICES:

UNIT PRICES: The Unit Prices below establishes Unit Prices so that the Owner can delete/add quantities from the Contract(s) required.

UNIT PRICE #1: The Contractor shall include in his Base Bid proposal the cost for an **Additional** 100 Cubic Yards Measured In Place (CYMIP) of removal and off-site disposal of unsuitable soil and furnishing, placing and compacting of acceptable fill material from below the finished subgrade and tested to meet requirements specified for the affected area, in accordance with the Geotechnical Report and Section 02200 "Earthwork."

100 CYMIP @ _____/CYMIP = \$_____ Included in Base Bid

UNIT PRICE #2: The Contractor shall include in his Base Bid proposal **50** Cubic Yards Measured In Place (CYMIP) for excavation of unsuitable soils, disposal off site of excavated material and furnishing and installation of lean concrete mud footing "mud seal" in accordance with the Geotechnical Report and Section 02200 "Earthwork."

50 CYMIP @ _____ per CYMIP = \$_____ Included in Base Bid

Note: This unit price is not applicable to cost of mud footings that are required due to over-excavation, or due to not pouring footings the same date they are excavated, or other reasons indicated in Section 02200 - "Earthwork," or Section 03310 - "Concrete."

SECTION 08700 - FINISH HARDWARE

PART 1 - GENERAL

1.1 RELATED DOCUMENTS

- A. Drawings and general provisions of Contract including General and Supplementary Conditions and Division 1 Specification Sections apply to this Section.

1.2 SUMMARY

- A. This Section includes items known commercially as finish or door hardware that are required for swing, sliding, and folding doors, except special types of unique hardware specified in the same sections as the doors and door frames on which they are installed.
- B. This Section includes the following:
 - 1. Hinges.
 - 2. Key control system.
 - 3. Lock cylinders and keys.
 - 4. Lock and latch sets.
 - 5. Bolts.
 - 6. Exit devices.
 - 7. Push/pull units.
 - 8. Closers.
 - 9. Overhead holders.
 - 10. Miscellaneous door control devices.
 - 11. Door trim units.
 - 12. Protection plates.
 - 13. Weather-stripping for exterior doors.
 - 14. Sound stripping for interior doors.
 - 15. Astragals or meeting seals on pairs of doors.
 - 16. Thresholds.
- C. Related Sections: The following Sections contain requirements that relate to this Section:
 - 1. Division 8 Section "Standard Steel Doors and Frames" for silencers integral with hollow metal frames.
 - 2. Division 8 Section "Flush Wood Doors" for factory pre-fitting and factory pre-machining of doors for door hardware.
 - 3. Division 8 Section "Aluminum Entrances and Storefronts" for aluminum entrance door hardware, except cylinders.

1.3 HARDWARE ALLOWANCE

- A. Allowance of \$0,000.00 for Certified AHC (Architectural Hardware Consultant) & FDAI (Fire Door Assembly Inspector – document of certification from DHI must be provided) to visit job site upon substantial completion as directed by Architect. A written report will be required for the Owner, Architect, and Contractor.

1.4 QUALITY ASSURANCE

The supplier must have demonstrated willingness to coordinate field problems, and (upon reasonable compensation) to assist the Owner in re-keying and service operations. He must have a reputation for supplying quality material. Pre-bid approval is required **by Addendum 10** days in advance of the Bid Day. The following Suppliers are accorded such approval in advance:

- a. Brabner & Hollon; Mobile, AL
- b. Warren Door; Pensacola, FL.
- c. Rayford & Associates, Inc.; Mobile, AL

1.5 SUPPLIER

A. Door hardware supplier's responsibilities shall be as follows:

1. Submittals: Submit through Contractor required product data, final hardware schedule, separate keying schedule, and samples as specified in this Section, unless otherwise indicated.
2. **Hardware Review Meeting:** Hardware Supplier shall attend a scheduled "Hardware Review Meeting" with the Contractor, Owner and Architect representative. All Hardware products, hardware installation locations, finishes, color selections, ratings and keying is to be reviewed and discussed. The Hardware Supplier understands the Hardware Submittal is not deemed "Fully Approved" until the Owner has completed their review and given "Approval".
3. Construction Schedule: Inform Contractor promptly of estimated times and dates that will be required to process submittals, to furnish templates, to deliver hardware, and to perform other work associated with furnishing door hardware for purposes of including this data in construction schedule. Comply with this schedule.
4. Coordination and Templates: Assist Contractor as required to coordinate hardware with other work in respect to both fabrication and installation. Furnish Contractor with templates and deliver hardware to proper locations.
5. Product Handling: Package, identify, deliver, and inventory door hardware specified in this Section.
6. Discrepancies: Based on requirements indicated in Contract Documents in effect at time of door hardware selection, furnish types, finishes, and quantities of door hardware, including fasteners, and Owner's maintenance tools required to comply with specified requirements and as needed to install and maintain hardware. Furnish or replace any items of door hardware resulting from shortages and incorrect items at no cost to the Owner or Contractor. Obtain signed receipts from Contractor for all delivered materials.

B. Contractor's responsibilities shall be as follows:

1. Submittals: Coordinate and process submittals for door hardware in same manner as submittals for other work.
2. **Hardware Review Meeting:** Contractor is to schedule and attend a "Hardware Review Meeting" with the Owner, Hardware Supplier and Architect Representative. All Hardware products, hardware installation locations, finishes, color selections, ratings and keying is to be reviewed and discussed. The Contractor understands the Hardware Submittal is not deemed "Fully Approved" until the Owner has completed their review and given "Approval".
3. Construction Schedule: Cooperate with door hardware supplier in establishing scheduled dates for submittals and delivery of templates and door hardware. Incorporate in construction schedule the times and dates related to furnishing hardware by door hardware supplier.

4. Coordination: Coordinate door hardware with other Work. Furnish hardware supplier or manufacturer with shop drawings of other work where required or requested. Verify completeness and suitability of hardware with supplier. Coordinate all wiring, raceways, accesses and final connections to all electronic devices and components per manufacturer requirements for a fully functioning system.
5. Product Handling: Provide secure lock-up for hardware delivered to the site. Inventory hardware jointly with representative of hardware supplier and issue signed receipts for all delivered materials.
6. Installation Information: The general types and approximate quantities of hardware required for this Project are indicated at the end of this Section in order to establish Contractor's costs for installation and other work not included in allowance.
7. No adjustments in Contract sum will be made for costs other than those covered by the allowances for subsequent increases or decreases in quantity of one or more hardware types that do not exceed 5 percent.

1.6 SUBMITTALS

- A. General: Submit the following in accordance with Conditions of Contract and Division 1 Specification sections.
- B. Product data includes manufacturers' technical product data for each item of door hardware, installation instructions, maintenance of operating parts and finish, and other information necessary to show compliance with requirements.
- C. Final hardware schedule coordinated with doors, frames, and related work to ensure proper size, thickness, hand, function, and finish of door hardware.
 1. Upon return of the reviewed finish hardware schedule, arrange for a meeting with the Owner and representatives of Architect. A keying schedule will be established and submitted to the Architect and Owner. After review, the keying schedule will be returned to representatives of Finish Hardware Supplier so that permanent cylinders and keys can be prepared on a timely basis.

1.7 QUALITY ASSURANCE

- A. Substitutions: All substitution requests must be submitted before bidding and within the procedures and time frame as outlined in Division 1, General Requirements. Approval of products is at the discretion of the architect and his hardware consultant.
- B. Single Source Responsibility: Obtain each type of hardware (latch and lock sets, hinges, closers, etc.) from a single manufacturer.
- C. Supplier Qualifications: A recognized architectural door hardware supplier, with warehousing facilities in the Project's vicinity, that has a record of successful in-service performance for a minimum of 10 years, for supplying door hardware similar in quantity, type, and quality to that indicated for this Project and that employs an experienced "Certified "architectural hardware consultant (AHC)" as recognized by the Door and hardware Institute (DHI). All submittals shall be signed by an AHC who is available to Owner, Architect, and Contractor, at reasonable times during the course of the Work, for consultation.
- D. Fire-Rated Openings: Provide door hardware for fire-rated openings that complies with NFPA Standard No. 80 and requirements of authorities having jurisdiction. Provide only items of door hardware that are listed and are identical to products tested by UL, Warnock Hersey, FM, or other testing and inspecting organization acceptable to authorities having jurisdiction for use on types and sizes of doors indicated in compliance with requirements of fire-rated door and door frame labels.

1.8 PRODUCT HANDLING

- A. Tag each item or package separately with identification related to final hardware schedule and include basic installation instructions with each item or package.
- B. Packaging of door hardware is responsibility of supplier. As material is received by hardware supplier from various manufacturers, sort and repackage in containers clearly marked with appropriate hardware set numbers to match set numbers of approved hardware schedule. Two or more identical sets may be packed in same container.
- C. Inventory door hardware jointly with representatives of hardware supplier and hardware installer until each is satisfied that count is correct.
- D. Deliver individually packaged door hardware items promptly to place of installation (shop or Project site).
- E. Provide secure lock-up for door hardware delivered to the Project but not yet installed. Control handling and installation of hardware items that are not immediately replaceable so that completion of the Work will not be delayed by hardware losses both before and after installation.

1.9 MAINTENANCE

- A. Maintenance Tools and Instructions: Furnish a complete set of specialized tools and maintenance instructions as needed for Owner's continued adjustment, maintenance, and removal and replacement of door hardware.

PART 2 - PRODUCTS

2.1 HINGES

A. MANUFACTURERES

- 1. Hager
- 2. McKinney
- 3. Stanley

B. MATERIAL:

- 1. Provide only template produced units
- 2. Provide Phillips flat-head or machine screws for installation of units, except furnish Phillips flat-head wood screws for installation of units in to wood. Finish screw heads to match surface of hinges or pivots.
- 3. Hinge pins, except as noted, are to be provided as follows:
 - a. Steel Hinges: Steel pins
 - b. Non-ferrous Hinges: Stainless steel pins
 - c. Exterior Doors: Use Non-Removable Pins
 - d. Interior Doors: Non-rising pins
 - e. Electric Hinges: Non-removable pins
- 4. Tips shall be flat button and matching plug, finished to match leaves.
- 5. Provide number of hinges indicated but not less than three (3) hinges for door leaf of 90" or less in height and one additional hinge for each 30" of additional height.
- 6. Provide ball bearing hinges of the type and weight suggested by the hinge manufacturer for each type of door application.

2.2 CONTINUOUS GEARED HINGES

A. MANUFACTURERES

1. Hager Companies
2. ABH Manufacturing
3. SELECT Products Ltd
4. Stanley
5. National Guard Products

B. MATERIAL:

1. Fully Concealed Hinges, Heavy Duty
2. Conform to ANSI/BHMA A156.26-2006 Grade 1.
3. Typical hinge height shall be 1" less than nominal door height.

2.3 LOCK CYLINERS AND KEYING

A. MANUFACTURERES

1. All cylinders must be keyed to the existing system for **Baldwin County Board of Education**

B. MATERIAL

1. Keys shall be furnished as follows:
 - a. 3 each Change Keys per core/or keyed alike group
 - b. 3 each Grand Master Key
 - c. 3 each Master Key per level
 - d. 3 each Control Key
2. Provide a key control system including envelopes, labels, and tags with self-locking key clips, receipt forms, 3-way visible card index, temporary markers, permanent markers, and standard metal cabinet. Key control cabinet shall expansion capacity of 150% of the number of locks required for the project.
- 3.

2.4 ELECTRONIC HARDWARE

A. MANUFACTURERES

1. Basis of design is Stanley Wi-Q Technology
2. Stanley/Precision
3. Dormakaba
4. Alarm Lock
5. *Note: A Mandatory meeting will be required for Hardware Supplier concerning all special openings requiring electronic hardware (see Hardware Sets). No material is to be ordered until verified at this meeting. Meetings will be as directed by architect including design consultant, contractor, and owner representative.*

2.5 LOCKSETS AND LATCHSETS

A. MANUFACTURERES

1. Stanley/Best 9K3 Series, 15D Design
2. No Sub – Owners Standard

B. MATERIAL

1. Locksets and latch-sets of all manufacturers must conform to the requirements of Sub paragraphs 2 and be approved by the Architect.
2. Cylindrical Lock Type
 - a. Locksets and latch sets must conform to ANSI A156.2 Series 4000, Operational Grade 1, and be UL Listed.
OR
3. Mortise Type
 - a. Locksets and latch sets must conform to ANSI A156.2 Series 1000, Grade 1, and be UL Listed
 - b. Locksets and latch-sets must be heavy duty mortise type with 2-3/4 in. backset, or greater as specified, with a 3/4 inch throw latch-bolt.
 - c. Locksets shall be furnished with a cylinder housing that accepts a small format interchangeable core. Cores must be furnished by Best Access Systems.
 - d. Trim to be 15D Design.

2.6 EXIT DEVICES

A. MANUFACTURERES

1. Sargent 8800 Series x ET Trim Design
2. Best/Precision Apex 2000 Series x 4900D Trim Design
3. Von Duprin 98/99 Series x 996L Trim Design

B. MATERIAL

1. All exit devices to be of one manufacturer and provided in same finish and lever design as locksets.
2. Provide sex nuts and bolts for attachment of surface applied items to doors.
3. Devices shall be UL listed. Devices for fire rated openings shall bear factory installed UL markings that indicate approval for fire rated openings.
4. All exit devices shall be touch-bar type design and Grooved aluminum extrusions are not allowed.
5. All exit devices shall comply with ANSI A156.3, Grade 1.
6. Exit devices must meet hurricane code where required.
7. Exit device lever trim shall be equal to 15D design.

2.7 CLOSERS

A. MANUFACTURERES

1. LCN – 4040XP Series
2. Stanley/Best – HD8000 Series
3. Hager Companies - 5100 Series

B. MATERIAL

1. Size of units: Except as otherwise specifically indicated, comply with the manufacturer's recommendations for size of door control unit, depending upon size of door, exposure to weather and anticipated frequency of use.
 - a. Where parallel arms are indicated for closers, provide closer unit one size larger than recommended for use with standard arms.
 - b. Where manual closers are indicated for doors required to be accessible to the physically handicapped, provide adjustable units, ANSI opening force and delayed action closing.
2. Provide manual closers that are certified to exceed ten million (10,000,000) full load operating cycles by a recognized independent testing laboratory. Closers are to be fully hydraulic, rack and pinion action with high strength cast aluminum or cast iron cylinders and one piece forged steel pistons. Hydraulic fluid to be of a type requiring no seasonal adjustments for temperature. Hydraulic regulation to be controlled by tamper-proof, non-critical screw valves, adjustable with a hex by tamper-proof, non-critical screw valves, adjustable with a hex wrench. Separate adjustments for back check, general speed, and latch speed. Where detailed on double lever arm closers, provide a delayed action feature to delay closing up to one minute for maximum opening to approximately 75 degrees. Back check shall be properly located for protection of the door, frame and applied hardware.
2. Use of closers with built-in spring or cushion stops will be allowed in lieu of overhead stops.
3. All door closers shall comply with ANSI A156.4 Grade 1 and meet the standards of ANSI A117.1 for barrier-free accessibility.

2.8 OVERHEAD STOPS AND HOLDERS

A. MANUFACTURERES

1. Dormakaba
2. ABH Manufacturing
3. Hager Companies

B. MATERIAL

1. Conform to ANSI A156.8 Grade 1.
2. Surface Mount, Heavy or Medium Duty (refer to hardware sets)

2.9 PUSH/PULLS & PROTECTION PLATES

A. MANUFACTURERES

1. Hager Companies
2. Burns Mfg.
3. Trimco Hardware

B. MATERIAL

1. Provide manufacturers standard exposed fasteners for installation, through bolted for matched pairs, but not of single units.
2. Provide 16 gauge minimum thickness for plates.
3. Where specified in the schedule, push/pulls shall have an antimicrobial coating.

2.10 THRESHOLDS, WEATHERSTRIPPING & GASKETING

A. MANUFACTURERES

1. Zero
2. Hager
3. National Guard

B. MATERIAL

1. Provide continuous weather-stripping at each edge of every exterior door leaf, except as otherwise indicated.
2. Provide type, size and profile shown as scheduled.
3. Provide non-corrosive fasteners as recommended by manufacturer for application indicated. Do not specify adhesive backed weather-strip or gasket material.
4. Where replaceable seal strips are scheduled, provide only those units where resilient or flexible seal strip is easily replaceable from stocks maintained by manufacturer.
5. Proved standard metal threshold unit of type, size and profile shown as scheduled.

2.11 FINISHES

- A. Hardware finishes shall conform to ANSI and shall be as listed below for aluminum, FRP, hollow metal and wood doors:

B. Finishes Table:

Butt Hinges	652 Satin Chrome Plated Steel
Continuous Geared Aluminum Hinges	628 Clear Anodized Aluminum, except at aluminum storefront doors. At Aluminum storefront doors, provide anodized or Kynar finish as required to match specified door finish.
Cont. Pin & Barrel Hinges	630 Satin Stainless Steel
Flush Bolts	626 Satin Chrome Plated
Locksets	626 Satin Chrome Plated
Exit Devices	630/626 Satin Chrome Plated
Door Closers	689 Powder Coat Aluminum
Push Plates	630 Satin Stainless Steel
Pull Plates	630 Satin Stainless Steel
Protective Plates	630 Satin Stainless Steel
Door Stops	626 Satin Chrome Plated
Overhead Holders	630 Satin Stainless Steel

PART 3 - EXECUTION

3.1 INSTALLATION

- A. Install each hardware item in compliance with manufacturer's instructions and recommendations. Where cutting and fitting is required to install hardware onto or into surfaces that are later to be painted or finished in another way, install each item completely and then remove and store in a secure place during the finish application. After completion of the finishes, reinstall each item.
 - 1. Do not install surface mounted items until finishes have been completed on the substrate.
- B. Conform to ANSI A117.1 for positioning requirements for the handicapped.

3.2 PROTECTION AND CLEANING

- A. After installation, clean metal surfaces on both interior and exterior of all mortar, paint and other contaminants. After cleaning, protect work against damage.

3.3 FINAL ADJUSTMENT

- A. Whenever hardware is installed more than one month prior to occupancy or acceptance, return during the week prior to acceptance or occupancy and make a final inspection and adjustment of all hardware items in such space or area.

3.4 HARDWARE SCHEDULE

Manufacturer List

<u>Code</u>	<u>Name</u>
AB	ABH Manufacturing Inc.
BE	Best Access Systems
NA	National Guard
PR	Precision/Best
BE	Best Door Closers
HE	HES
ST	Stanley
HA	Hager
MC	McKinney

Option List

<u>Code</u>	<u>Description</u>
C4	CAM-STANDARD CAM
CD	CYLINDER DOGGING
FL	Fire Exit Hardware
HC	Hurricane Code Device
SN	Sex Nuts (Pkg. of 4)
CSK	COUNTER SINKING OF KICK and MOP PLATES
LBR	LESS BOTTOM ROD
MCS	Mullion Cap Spacer (600 Finish)
S301	OPT. ROLLER. STRK - RIM AND TOP OF SVR
CA-03	Cylinder Attachment Kit (Rim/SVR Device)
SNB (2)	SEX BOLTS (2)
SNB (6)	SEX BOLTS (6)

Finish List

<u>Code</u>	<u>Description</u>
C	Clear Anodized Aluminum
AL	Aluminum
600	Primed for Painting
626	Satin Chromium Plated
630	Satin Stainless Steel
689	Aluminum Painted
BLACK	Black
US26D	Chromium Plated, Dull
US32D	Stainless Steel, Dull

Hardware Sets

SET #01

Dbl. Exterior Entry Door: 100. (Existing to Remain)

NOTE: All Hardware to Remain – Clean and Restore.

SET #02

Dbl. Interior Entry Door: 100A. (Existing to Remain)

NOTE: All Hardware to Remain – Clean and Restore.

SET #03

Interior Pair Vestibule Doors: 100B. **(Access Control)**

2	Continuous Hinge	661HD UL 83"	AL	ST
1	Exit Device -Active Leaf	2103 X 4903D 36" CD S301 SNB (2)	630	PR
1	Exit Device-Inactive Leaf	2101 36" CD S301 SNB (2)	630	PR
1	Removable Mullion	KR822 MCS	600	PR
2	Rim Cylinder	12E-72 STD	626	BE
2	Mortise Cylinder	1E-74 STD C4	626	BE
4	Construction Core	1C-7 Green	GN	BE
1	Electric Strike	9500 @ Active Leaf	630	HE
1	Wiring Harness	QC-C1500		MC
1	Power Supply	BPS 12/24-1		PR
2	Door Closer	HD8016 DS	689	BE
2	Kick Plate	190S 10" x 35" CSK	630	HA
2	Silencers	307D	Grey	HA

SET #04

Dbl. Interior Entry Door: 100A. (Existing to Remain) (**Access Control**)

1	Electric Strike	8000C	630	HE
1	Wiring Harness	QC-C1500		MC
1	Power Supply	BPS 12/24-1		PR

NOTE: All other Hardware to Remain – Clean and Restore.

SET #05

Sgl. Interior Doors: 120, 125A. (Existing to Remain)

NOTE: All Hardware to Remain – Clean and Restore.

SET #06

Sgl. Interior I.T. Door: 101B.

3	Hinges	FBB179 4 1/2 X 4 1/2	26D	ST
1	Storeroom Lockset	9K3-7D15D S3 STD	626	BE
1	Construction Core	1C-7 Green	GN	BE
1	Wall Stop	236W	630	HA
3	Silencers	307D	Grey	HA

SET #07

Sgl. Interior SRO Door: 101A.

3	Hinges	FBB179 4 1/2 X 4 1/2	26D	ST
1	Office Lockset	9K3-7AB15D S3 STD	626	BE
1	Construction Core	1C-7 Green	GN	BE
1	Wall Stop	236W	630	HA
3	Silencers	307D	Grey	HA

SET #08

Sgl. Interior Office Doors: 111, 121, 122, 123, 124, 126, 127, 128, 125B, 125D, 125E.

3	Hinges	FBB179 4 1/2 X 4 1/2	26D	ST
1	Intruder Lockset	9K3-7IN15D S3 STD	626	BE
2	Construction Core	1C-7 Green	GN	BE
1	Wall Bumper	236W	630	HA
3	Silencers	307D	Grey	HA

SET #09

Sgl. Interior Meeting Room and Lobby Entry Doors: 125, 130B, 130C.

3 Hinges	FBB179 4 1/2 X 4 1/2	26D	ST
1 Exit Device	2108 X 4908D 36" CD S301 SNB (2)	630	PR
1 Rim Cylinder	12E-72 STD	626	BE
1 Mortise Cylinder	1E-74 STD C4	626	BE
2 Construction Core	1C-7 Green	GN	BE
1 Door Closer	HD8016 AF80P	689	BE
1 Kick Plate	190S 10" x 34" B4E CSK	630	HA
3 Silencers	307D	Grey	HA

SET #10

Dbl. Interior Storage Doors: 130A.

6 Hinges	FBB179 4 1/2 X 4 1/2 NRP	26D	ST
2 Flush-bolt	282D 12"	626	HA
1 Storeroom Lockset	9K3-7D15D S3 STD	626	BE
1 Construction Core	1C-7 Green	GN	BE
1 Overhead Stop	9012A	630	AB
1 Dust Proof Strike	280X	626	BE
2 Silencers	307D	Grey	HA

SET #11

Sgl. Interior Utility Door: 125C.

3 Hinges	FBB179 4 1/2 X 4 1/2	26D	ST
1 Storeroom Lockset	9K3-7D15D S3 STD	626	BE
1 Construction Core	1C-7 Green	GN	BE
1 Wall Bumper	236W	630	HA
3 Silencers	307D	Grey	HA

SET #12

Dbl. Interior Corridor Doors: 228D. (Existing to Remain)

NOTE: All Hardware to Remain – Clean and Restore.

SET #13

Exterior Pair FRP Doors: 228A, 228B, 229A, 229B, 230D, 247.

2	Continuous Hinge	661HD UL 83"	AL	ST
1	Exit Device -Active Leaf	HC2103 X 4903D 36" CD S301 SNB (2)	630	PR
1	Exit Device-Inactive Leaf	HC2101 36" CD S301 SNB (2)	630	PR
1	Removable Mullion	HCKR822 MCS	600	PR
2	Rim Cylinder	12E-72 STD	626	BE
2	Mortise Cylinder	1E-74 STD C4	626	BE
4	Construction Core	1C-7 Green	GN	BE
2	Door Closer	HD8016 DST	689	BE
2	Kick Plate	190S 10" x 35" B4E CSK	630	HA
1	Threshold	520S 72"	AL	HA
2	Sweeps	750SN 36"	AL	HA
1	Mullion seal	710S 7'	BL	HA

NOTE: Weather-seals are integral on the Aluminum Tube & Storefront Framing.

SET #14

Exterior Sgl. FRP Doors: 230C, 230E, 235A.

1	Continuous Hinge	661HD UL 83"	AL	ST
1	Exit Device -Active Leaf	HC2103 X 4903D 36" CD S301 SNB (2)	630	PR
1	Rim Cylinder	12E-72 STD	626	BE
1	Mortise Cylinder	1E-74 STD C4	626	BE
2	Construction Core	1C-7 Green	GN	BE
1	Door Closer	HD8016 DST	689	BE
1	Kick Plate	190S 10" x 34" B4E CSK	630	HA
1	Threshold	520S 36"	AL	HA
1	Sweep	750SN 36"	AL	HA

NOTE: Weather-seals are integral on the Aluminum Tube Frame by Special-Lite.

SET #15

Exterior Sgl. FRP Door: 245D.

1	Continuous Hinge	661HD UL 83"	AL	ST
1	Exit Device	HC2103 X 4903D 48" CD S301 SNB (2)	630	PR
1	Rim Cylinder	12E-72 STD	626	BE
1	Mortise Cylinder	1E-74 STD C4	626	BE
2	Construction Core	1C-7 Green	GN	BE
1	Door Closer	HD8016 DST	689	BE
1	Kick Plate	190S 10" x 47" CSK	630	HA
1	Threshold	520S 48"	AL	HA
1	Sweep	750SN 48"	AL	HA

NOTE: Weather-seals are integral on the Aluminum Tube Frame by Special-Lite.

SET #16Dbl. Interior Connector Doors: 228C. **(Fire Rated)**

2	Continuous Hinge	661HD UL 83"	AL	ST
1	Exit Device-Inactive Leaf	FL2201 48" x 84" LBR S301 SNB (6)	630	PR
1	Exit Device-Active Leaf	FL2214 x 4914D 48" x 84" LBR S301 SNB (2)	630	PR
2	Door Closer	HD8016 AF80P	689	BE
2	Magnetic Holders	2100	689	AB
2	Kick Plate	190S 10" x 47" CSK	630	HA
1	Set Smoke-seal	726S 25'	CH	HA

SET #17

Interior Pair Vestibule Doors: 230A, 230B.

2	Continuous Hinge	661HD UL 83"	AL	ST
1	Exit Device -Active Leaf	2108 X 4908D 36" CD S301 SNB (2)	630	PR
1	Exit Device-Inactive Leaf	2101 36" CD S301 SNB (2)	630	PR
1	Removable Mullion	KR822 MCS	600	PR
2	Rim Cylinder	12E-72 STD	626	BE
2	Mortise Cylinder	1E-74 STD C4	626	BE
4	Construction Core	1C-7 Green	GN	BE
2	Door Closer	HD8016 DST	689	BE
2	Kick Plate	190S 10" x 35" CSK	630	HA
1	Wall Bumper	232W	630	HA
2	Silencers	307D	Grey	HA

NOTE: Mount Door Closers to Dead stop @ 95 degrees.

SET #18

Sgl. Interior Kitchen Office Doors: 237A, 237B.

3	Hinges	FBB179 4 1/2 X 4 1/2	26D	ST
1	Office Lockset	9K3-7AB15D S3 STD	626	BE
2	Construction Core	1C-7 Green	GN	BE
1	Overhead Stop	9012A	630	AB
1	Kick Plate	190S 10" x 34" B4E CSK	630	HA
3	Silencers	307D	Grey	HA

SET #19

Sgl. Interior Chase Doors: 231, 234.

3 Hinges	FBB179 4 1/2 X 4 1/2	26D	ST
1 Storage Lockset	9K3-7D15D S3 STD	626	BE
1 Construction Core	1C-7 Green	GN	BE
1 Overhead Stop	9012 A	630	AB
3 Silencers	307D	Grey	HA

SET #20

Sgl. Interior Kitchen Storage Doors: 238A, 238B, 244.

3 Hinges	FBB179 4 1/2 X 4 1/2	26D	ST
1 Entry Lockset	9K3-7AB15D S3 STD	626	BE
1 Construction Core	1C-7 Green	GN	BE
1 Overhead Stop	9012 A	630	AB
3 Silencers	307D	Grey	HA

SET #21

Sgl. Interior Locker Room Door: 242C.

3 Hinges	FBB179 4 1/2 X 4 1/2	26D	ST
1 Deadlock	8T3-7S	626	BE
1 Push Plate	30S 8" X 16"	630	HA
1 Pull Plate	H 33G 4" X 16"	630	HA
1 Construction Core	1C-7 Green	GN	BE
1 Door Closer	HD8016 AF80P	689	BE
1 Kick Plate	190S 10" x 34" CSK	630	HA
1 Mop Plate	190S 6" x 35" CSK	630	HA
1 Wall Bumper	232W	630	HA
3 Silencers	307D	Grey	HA

SET #22

Sgl. Interior Restroom Door: 232, 233.

3 Hinges	FBB179 4 1/2 X 4 1/2	26D	ST
1 Push Plate	30S 8" X 16"	630	HA
1 Pull Plate	H 33G 4" X 16"	630	HA
1 Door Closer	HD8016 AF80P	689	BE
1 Kick Plate	190S 10" x 34" CSK	630	HA
1 Mop Plate	190S 6" x 35" CSK	630	HA
1 Wall Bumper	232W	630	HA
3 Silencers	307D	Grey	HA

SET #23

Sgl. Interior Kitchen Toilet Doors: 242A, 242B.

3 Hinges	FBB179 4 1/2 X 4 1/2	26D	ST
1 Privacy Set	9K3-0L14D S3	626	BE
1 Door Closer	HD8016 AF80P	689	BE
1 Kick Plate	190S 10" x 34" CSK	630	HA
1 Mop Plate	190S 6" x 35" CSK	630	HA
1 Wall Bumper	236W	630	HA
3 Silencers	307D	Grey	HA

SET #24

Sgl. Interior Laundry Door: 243.

3 Hinges	FBB168 4 1/2 X 4 1/2	26D	ST
1 Office Lockset	9K3-7AB15D S3 STD	626	BE
2 Construction Core	1C-7 Green	GN	BE
1 Door Closer	HD8016 AF80P	689	BE
1 Kick Plate	190S 30" x 46" CSK	630	HA
1 Wall Bumper	236W	630	HA
3 Silencers	307D	Grey	HA

SET #25

Sgl. Interior Janitor Door: 246.

3 Hinges	FBB168 4 1/2 X 4 1/2	26D	ST
1 Storeroom Lockset	9K3-7D15D S3 STD	626	BE
2 Construction Core	1C-7 Green	GN	BE
1 Overhead Stop	9014A	630	AB
1 Kick Plate	190S 30" x 46" CSK	630	HA
1 Wall Bumper	236W	630	HA
3 Silencers	307D	Grey	HA

SET #26

Sgl. Interior Serving Line Door: 235E.

3 Hinges	FBB168 4 1/2 X 4 1/2	26D	ST
1 Exit Device	2108 X 4908D 36" CD S301 SNB (2)	630	PR
1 Rim Cylinder	12E-72 STD	626	BE
1 Mortise Cylinder	1E-74 STD C4	626	BE
2 Construction Core	1C-7 Green	GN	BE
1 Door Closer	HD8016 DST	689	BE
1 Kick Plate	190S 10" x 34" B4E CSK	630	HA
3 Silencers	307D	Grey	HA

Site Improvements and Interior Alterations to
Fairhope High School
Fairhope, Alabama

FINISH HARDWARE
08700-16
REVISED 4-24-2026

SET #27

Sgl. Interior Dishwash Entry Door: 245A.

3 Hinges	FBB179 4 1/2 X 4 1/2	26D	ST
1 Lockset	9K3-AB15D S3 STD	626	BE
1 Construction Core	1C-7 Green	GN	BE
1 Door Closer	HD8016 FHP	689	BE
1 Wall Stop	236W	630	HA
3 Silencers	307D	Grey	HA

SET #28

Sgl. Interior Dbl -Acting Traffic Doors: 236A, 236B, 236C, 245C.

NOTE: All Hardware by the Traffic Door Manufacturer.

SET #29

Interior Coiling Doors: 235B, 235C, 235D.

NOTE: All Hardware by the Coiling Door Manufacturer.

SET #30

Interior Shutter Door: 245B.

NOTE: All Hardware by the Shutter Door Manufacturer.

NOTES:

- A) INSTALL ALL DOOR CLOSERS AWAY FROM CORRIDORS AND PUBLIC VIEW.
- B) ALL EXTERIOR & INTERIOR CYLINDERS AND LOCKSETS TO HAVE KEYED CONSTRUCTION CORES THROUGH-OUT THE CONSTRUCTION PHASE.

END OF SECTION 087100

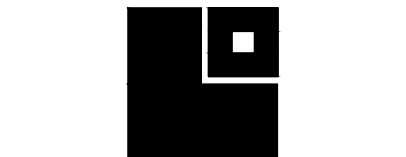

DOOR #	WIDTH	HEIGHT	THICKNESS	MATERIALS	DOOR TYPE	DOOR FINISH	FRAME TYPE	FRAME FINISH	LABEL	DETAILS		SIGNAGE	REMARKS
										HEAD	JAMB		
100	PR 3'-0"	---	---	EXISTING HM DOOR TO REMAIN	---	CLEAN & PAINT	ETR	CLEAN & REPAINT	---	---	---	---	EXIST. DOOR, FRAME & HARDWARE TO REMAIN, BE PROTECTED, CLEANED AND REFINISHED.
100A	PR 3'-0"	---	---	EXISTING HM DOOR TO REMAIN	---	CLEAN & PAINT	ETR	CLEAN & REPAINT	---	---	---	---	EXIST. DOOR, FRAME & HARDWARE TO REMAIN, BE PROTECTED, CLEANED AND REFINISHED.
100B	PR 3'-0"	7'-0"	1 3/4"	HOLLOW METAL	A	PAINT	HM3	PAINT	---	15/A8.4	16/A8.4	---	---
101	3'-0"	7'-0"	---	EXISTING WOOD DOOR TO REMAIN	A	CLEAN & REPAINT	ETR	CLEAN & REPAINT	---	---	---	ADMINISTRATOR	EXIST. DOOR, FRAME & HARDWARE TO REMAIN, BE PROTECTED, CLEANED AND REFINISHED.
101A	3'-0"	7'-0"	1 3/4"	FLUSH WOOD SOLID CORE	D	STAIN	HM4	PAINT	---	7/A8.4	8/A8.4	SRO	---
101B	3'-0"	7'-0"	1 3/4"	FLUSH WOOD SOLID CORE	B	STAIN	HM1	PAINT	---	13/A8.4	14/A8.4	IT	---
111	3'-0"	7'-0"	1 3/4"	FLUSH WOOD SOLID CORE	B	STAIN	HM1	PAINT	---	13/A8.4	14/A8.4	OFFICE	---
120	3'-0"	7'-0"	---	EXISTING WOOD DOOR TO REMAIN	---	CLEAN & REPAINT	ETR	CLEAN & REPAINT	---	---	---	CONFERENCE	EXIST. DOOR, FRAME & HARDWARE TO REMAIN, BE PROTECTED, CLEANED AND REFINISHED.
121	3'-0"	7'-0"	1 3/4"	FLUSH WOOD SOLID CORE	B	STAIN	HM1	PAINT	---	13/A8.4	14/A8.4	MAIL ROOM	---
122	3'-0"	7'-0"	1 3/4"	FLUSH WOOD SOLID CORE	B	STAIN	HM1	PAINT	---	13/A8.4	14/A8.4	OFFICE	---
123	3'-0"	7'-0"	1 3/4"	FLUSH WOOD SOLID CORE	B	STAIN	HM1	PAINT	---	13/A8.4	14/A8.4	OFFICE	---
124	3'-0"	7'-0"	1 3/4"	FLUSH WOOD SOLID CORE	D	STAIN	HM5	PAINT	---	13/A8.4	16/A8.4	OFFICE	---
125	3'-0"	7'-0"	1 3/4"	FLUSH WOOD SOLID CORE	D	STAIN	HM5	PAINT	---	13/A8.4	16/A8.4	LOBBY	---
125A	3'-0"	7'-0"	---	EXISTING WOOD DOOR TO REMAIN	---	CLEAN & REPAINT	ETR	CLEAN & REPAINT	---	---	---	STORAGE	EXIST. DOOR, FRAME & HARDWARE TO REMAIN, BE PROTECTED, CLEANED AND REFINISHED.
125B	3'-0"	7'-0"	1 3/4"	FLUSH WOOD SOLID CORE	B	STAIN	HM1	PAINT	---	13/A8.4	14/A8.4	OFFICE	---
125C	3'-0"	7'-0"	1 3/4"	FLUSH WOOD SOLID CORE	D	STAIN	HM1	PAINT	---	13/A8.4	14/A8.4	UTILITY	---
125D	3'-0"	7'-0"	1 3/4"	FLUSH WOOD SOLID CORE	B	STAIN	HM1	PAINT	---	13/A8.4	14/A8.4	OFFICE	---
125E	3'-0"	7'-0"	1 3/4"	FLUSH WOOD SOLID CORE	B	STAIN	HM1	PAINT	---	13/A8.4	14/A8.4	OFFICE	---
126	3'-0"	7'-0"	1 3/4"	FLUSH WOOD SOLID CORE	D	STAIN	HM4	PAINT	---	13/A8.4	16/A8.4	OFFICE	---
127	3'-0"	7'-0"	1 3/4"	FLUSH WOOD SOLID CORE	D	STAIN	HM6	PAINT	---	13/A8.4	16/A8.4	OFFICE	---
128	3'-0"	7'-0"	1 3/4"	FLUSH WOOD SOLID CORE	D	STAIN	HM7	PAINT	---	13/A8.4	16/A8.4	OFFICE	---
130A	PR 3'-0"	7'-0"	1 3/4"	FLUSH WOOD SOLID CORE	D	STAIN	HM1	PAINT	---	13/A8.4	14/A8.4	STORAGE	---
130B	3'-0"	7'-0"	1 3/4"	FLUSH WOOD SOLID CORE	D	STAIN	HM5	PAINT	---	13/A8.4	16/A8.4	MEETING ROOM	---
130C	3'-0"	7'-0"	1 3/4"	FLUSH WOOD SOLID CORE	B	STAIN	HM1	PAINT	---	13/A8.4	14/A8.4	MEETING ROOM	---

DOOR #	WIDTH	HEIGHT	THICKNESS	MATERIALS	DOOR TYPE	DOOR FINISH	FRAME TYPE	FRAME FINISH	LABEL	DETAILS		SIGNAGE	REMARKS
										HEAD	JAMB		
228A	PR 3'-0"	7'-0"	1 3/4"	FIBERGLASS REINFORCED PLASTIC	A	FACTORY	AF1	FACTORY	---	3/A8.4	2/A8.4	---	---
228B	PR 3'-0"	7'-0"	1 3/4"	FIBERGLASS REINFORCED PLASTIC	A	FACTORY	AF1	FACTORY	---	3/A8.4	2/A8.4	---	---
228C	PR 3'-0"	7'-0"	1 3/4"	HOLLOW METAL	H	FACTORY	HM1	PAINT	90 MIN.	13/A8.4	14/A8.4	CAFETERIA	---
228D	PR 3'-0"	7'-0"	---	EXISTING HM DOOR TO REMAIN	---	CLEAN & PAINT	ETR	CLEAN & REPAINT	---	---	---	---	EXIST. DOOR, FRAME & HARDWARE TO REMAIN, BE PROTECTED, CLEANED AND REFINISHED.
229A	PR 3'-0"	7'-0"	1 3/4"	FIBERGLASS REINFORCED PLASTIC	A	FACTORY	AF2	FACTORY	---	3/A8.4	4/A8.4	---	---
229B	PR 3'-0"	7'-0"	1 3/4"	FIBERGLASS REINFORCED PLASTIC	A	FACTORY	AF2	FACTORY	---	3/A8.4	4/A8.4	---	---
230A	PR 3'-0"	7'-0"	1 3/4"	FLUSH WOOD SOLID CORE	C	STAIN	HM1	PAINT	---	13/A8.4	14/A8.4	---	---
230B	PR 3'-0"	7'-0"	1 3/4"	FLUSH WOOD SOLID CORE	C	STAIN	HM1	PAINT	---	13/A8.4	14/A8.4	---	---
230C	3'-0"	7'-0"	1 3/4"	FIBERGLASS REINFORCED PLASTIC	B	FACTORY	AF3	FACTORY	---	5/A8.4	6/A8.4	---	---
230D	PR 3'-0"	7'-0"	1 3/4"	FIBERGLASS REINFORCED PLASTIC	A	FACTORY	AF4	FACTORY	---	1/A8.4	2/A8.4	---	---
230E	3'-0"	7'-0"	1 3/4"	FIBERGLASS REINFORCED PLASTIC	A	FACTORY	AF3	FACTORY	---	1/A8.4	2/A8.4	---	---
231	3'-0"	7'-0"	1 3/4"	FLUSH WOOD SOLID CORE	D	STAIN	HM1	PAINT	---	13/A8.4	14/A8.4	---	---
232	3'-0"	7'-0"	1 3/4"	FLUSH WOOD SOLID CORE	D	STAIN	HM1	PAINT	---	13/A8.4	14/A8.4	LADIES	---
233	3'-0"	7'-0"	1 3/4"	FLUSH WOOD SOLID CORE	D	STAIN	HM1	PAINT	---	13/A8.4	14/A8.4	GENTLEMEN	---
234	3'-0"	7'-0"	1 3/4"	FLUSH WOOD SOLID CORE	D	STAIN	HM1	PAINT	---	13/A8.4	14/A8.4	---	---
235A	3'-0"	7'-0"	1 3/4"	FIBERGLASS REINFORCED PLASTIC	D	FACTORY	AF3	FACTORY	---	1/A8.4	2/A8.4	---	---
235B	18'-0"	8'-0"	---	COILING DOOR	F	FACTORY	---	FACTORY	---	17/A8.4	18/A8.4	SERVING	---
235C	18'-0"	8'-0"	---	COILING DOOR	F	FACTORY	---	FACTORY	---	17/A8.4	18/A8.4	SERVING	---
235D	18'-0"	8'-0"	---	COILING DOOR	F	FACTORY	---	FACTORY	---	17/A8.4	18/A8.4	SERVING	---
235E	3'-0"	7'-0"	1 3/4"	FLUSH WOOD SOLID CORE	B	STAIN	HM1	PAINT	---	13/A8.4	14/A8.4	KITCHEN	---
236A	3'-0"	7'-0"	1 3/4"	ALUMINUM TRAFFIC DOOR	G	FACTORY	---	---	---	---	---	---	---
236B	3'-0"	7'-0"	1 3/4"	ALUMINUM TRAFFIC DOOR	G	FACTORY	---	---	---	---	---	---	---
236C	3'-0"	7'-0"	1 3/4"	ALUMINUM TRAFFIC DOOR	G	FACTORY	---	---	---	---	---	---	---
237A	3'-0"	7'-0"	1 3/4"	FLUSH WOOD SOLID CORE	C	STAIN	HM1	PAINT	---	13/A8.4	14/A8.4	OFFICE	---
237B	3'-0"	7'-0"	1 3/4"	FLUSH WOOD SOLID CORE	C	STAIN	HM1	PAINT	---	13/A8.4	14/A8.4	OFFICE	---
238A	3'-0"	7'-0"	1 3/4"	FLUSH WOOD SOLID CORE	B	STAIN	HM1	PAINT	---	13/A8.4	14/A8.4	DRY STORAGE	---
238B	3'-0"	7'-0"	1 3/4"	FLUSH WOOD SOLID CORE	B	STAIN	HM1	PAINT	---	13/A8.4	14/A8.4	DRY STORAGE	---
242A	3'-0"	7'-0"	1 3/4"	FLUSH WOOD SOLID CORE	D	STAIN	HM1	PAINT	---	13/A8.4	14/A8.4	UNISEX	---
242B	3'-0"	7'-0"	1 3/4"	FLUSH WOOD SOLID CORE	D	STAIN	HM1	PAINT	---	13/A8.4	14/A8.4	UNISEX	---
242C	3'-0"	7'-0"	1 3/4"	FLUSH WOOD SOLID CORE	D	STAIN	HM1	PAINT	---	13/A8.4	14/A8.4	LOCKERS	---
243	3'-4"	7'-0"	1 3/4"	FLUSH WOOD SOLID CORE	C	STAIN	HM1	PAINT	---	13/A8.4	14/A8.4	LAUNDRY	DOOR CLOSER W/ LATCH REQUIRED
244	3'-0"	7'-0"	1 3/4"	FLUSH WOOD SOLID CORE	B	STAIN	HM1	PAINT	---	13/A8.4	14/A8.4	STORAGE	---
245A	3'-0"	7'-0"	1 3/4"	FLUSH WOOD SOLID CORE	B	STAIN	HM1	PAINT	---	13/A8.4	14/A8.4	DISHROOM	---
245B	4'-8"	4'-0"	---	COILING SHUTTER	E	FACTORY	---	FACTORY	---	PER MANUF.	PER MANUF.	---	---
245C	3'-0"	7'-0"	1 3/4"	ALUMINUM TRAFFIC DOOR	G	FACTORY	---	---	---	---	---	---	---
245D	4'-0"	7'-0"	1 3/4"	FIBERGLASS REINFORCED PLASTIC	B	FACTORY	AF3	FACTORY	---	1/A8.4	2/A8.4	---	---
246	4'-0"	7'-0"	1 3/4"	FLUSH WOOD SOLID CORE	D	STAIN	HM1	PAINT	---	13/A8.4	14/A8.4	JANITOR	---
247	PR 3'-0"	7'-0"	1 3/4"	FIBERGLASS REINFORCED PLASTIC	D	FACTORY	AF4	FACTORY	---	1/A8.4	2/A8.4	ELECTRICAL/MECHANICAL	PANIC BAR REQUIRED

SIGN MOUNTING HEIGHT

703.4.1 HEIGHT ABOVE FINISH FLOOR OF GROUND
TACTILE CHARACTERS ON SIGNS SHALL BE LOCATED 48 INCHES (1220 mm) MINIMUM ABOVE THE FINISH FLOOR OR GROUND SURFACE (MEASURED FROM THE BASELINE OF THE LOWEST TACTILE CHARACTER AND 60 INCHES (1525 mm) MAXIMUM ABOVE FINISH FLOOR OR GROUND SURFACE, MEASURED FROM THE BASELINE OF THE HIGHEST TACTILE CHARACTER.
EXCEPTION: BRAILLE PROVIDED ON ELEVATOR CAR CONTROLS SHALL BE SEPARATED 3/8 INCHES (4.8 mm) MINIMUM AND SHALL BE LOCATED EITHER DIRECTLY BELOW OR ADJACENT TO THE CORRESPONDING RAISED CHARACTERS OR SYMBOLS.

SIGNAGE NOTES:

FURNISH INDIVIDUAL PLASTIC LAMINATE SIGNAGE SYSTEM WITH ROOM OR OCCUPANT'S NAME AND ROOM NUMBER. FINAL WORDING TO BE FURNISHED WHEN SHOP DRAWINGS FOR SIGNAGE SYSTEM ARE SUBMITTED. FURNISH INDIVIDUAL PLASTIC LAMINATE RESTROOM SIGNS FOR DOOR(S) AND HANDICAPPED ACCESS SIGN TO BE PLACED ON WALL BESIDE RESTROOM DOOR(S). -SEE DIAGRAM.

LABELED DOOR AND FRAME NOTE:

HOURLY RATING DESIGNATIONS AND / OR ALPHABETICAL LETTER DESIGNATIONS ARE GIVEN WHERE PROTECTED OPENINGS ARE REQUIRED IN RATED PARTITIONS, THESE OPENING PROTECTIVE ASSEMBLIES SHALL INCLUDE THE FRAME, DOOR, HARDWARE, CLOSING DEVICE, SILL AND ANCHORAGE. CONTRACTOR SHALL SEE THAT NO COMPONENT IS OMITTED OR SUBSTANDARD QUALITY USED SUCH THAT THE EFFECTIVENESS OF THE ENTIRE OPENING AS A FIRE OR SMOKE BARRIER MIGHT BE JEOPARDIZED. DOORS AND FRAMES SHALL BE FURNISHED WITH UNDERWRITERS LABORATORIES OR WARNDOORKEY LABELS WITH APPROPRIATE FIRE RESISTANCE RATINGS FOR THE CLASS OF OPENING SCHEDULED. SUBJECT TO DOOR MANUFACTURER'S PROCEDURAL LIMITATIONS, LABELS SHOULD BEAR THE FOLLOWING NOTATION: "FIRE DOOR, TO BE EQUIPPED WITH FIRE EXIT HARDWARE"

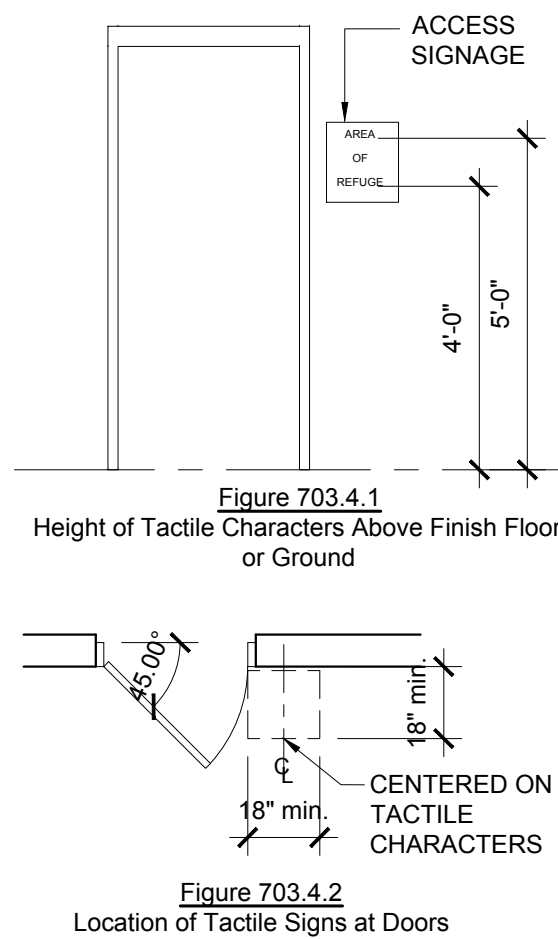

NOTE:
AF = ALUMINUM TUBE FRAME BY FRP DOOR MANUFACTURER
HM = HOLLOW METAL (STEEL)
AS = ALUMINUM STOREFRONT
FRP = FIBERGLASS REINFORCED PLASTIC

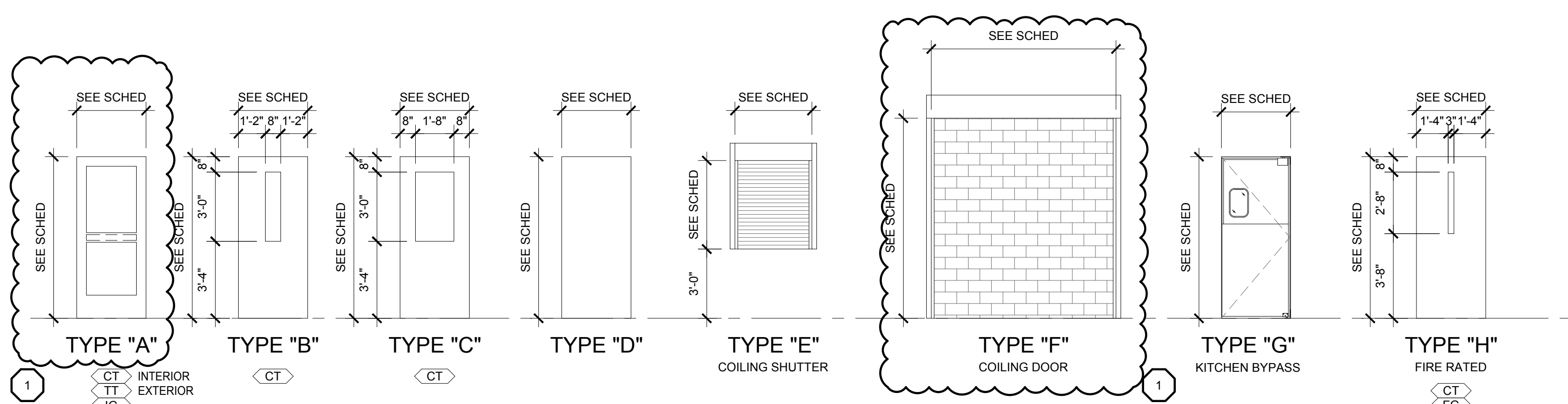

TYPICAL DOOR TYPES

SCALE: 1/4" = 1'-0"
NOTE: AT GLAZED OPENINGS IN WOOD DOORS, TRIM OPENINGS WITH FLAT WOOD MOLDINGS TO MATCH THE DOOR.

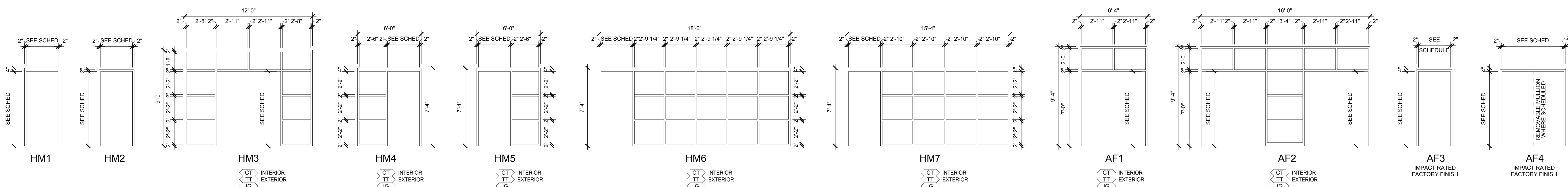

TYPICAL FRAME TYPES

SCALE: 1/4" = 1'-0"

GLAZING SCHEDULE	
SYMBOL	DESCRIPTION
<CA>	CLEAR ANNEALED
<CT>	CLEAR TEMPERED
<IG>	INSULATING GLASS
<TT>	TINTED TEMPERED
<FG>	FIRE GLASS

SHEET TITLE: DOOR SCHEDULE AND TYPES

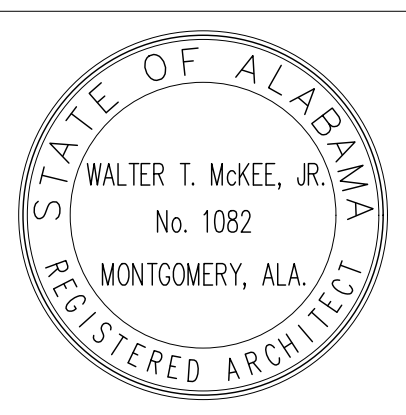

PROJ. MGR.:	VCH
DRAWN:	VCH, A.B, KDD
DATE:	03.25.2026
REVISIONS:	
1	04.08.2026
2	04.23.2026

JOB NO: 25-160B

SHEET NO: A8.2

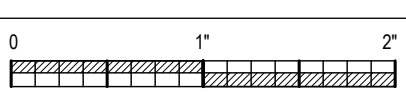



PROJ. MGR.: H.M. YONGE
DRAWN: D.B.

DATE: 03/25/26

REVISIONS

#1	04/17/26 DCM
#2	04/22/26

JOB NO. 25-160B

SHEET NO:

P1.0

0 1" 2"

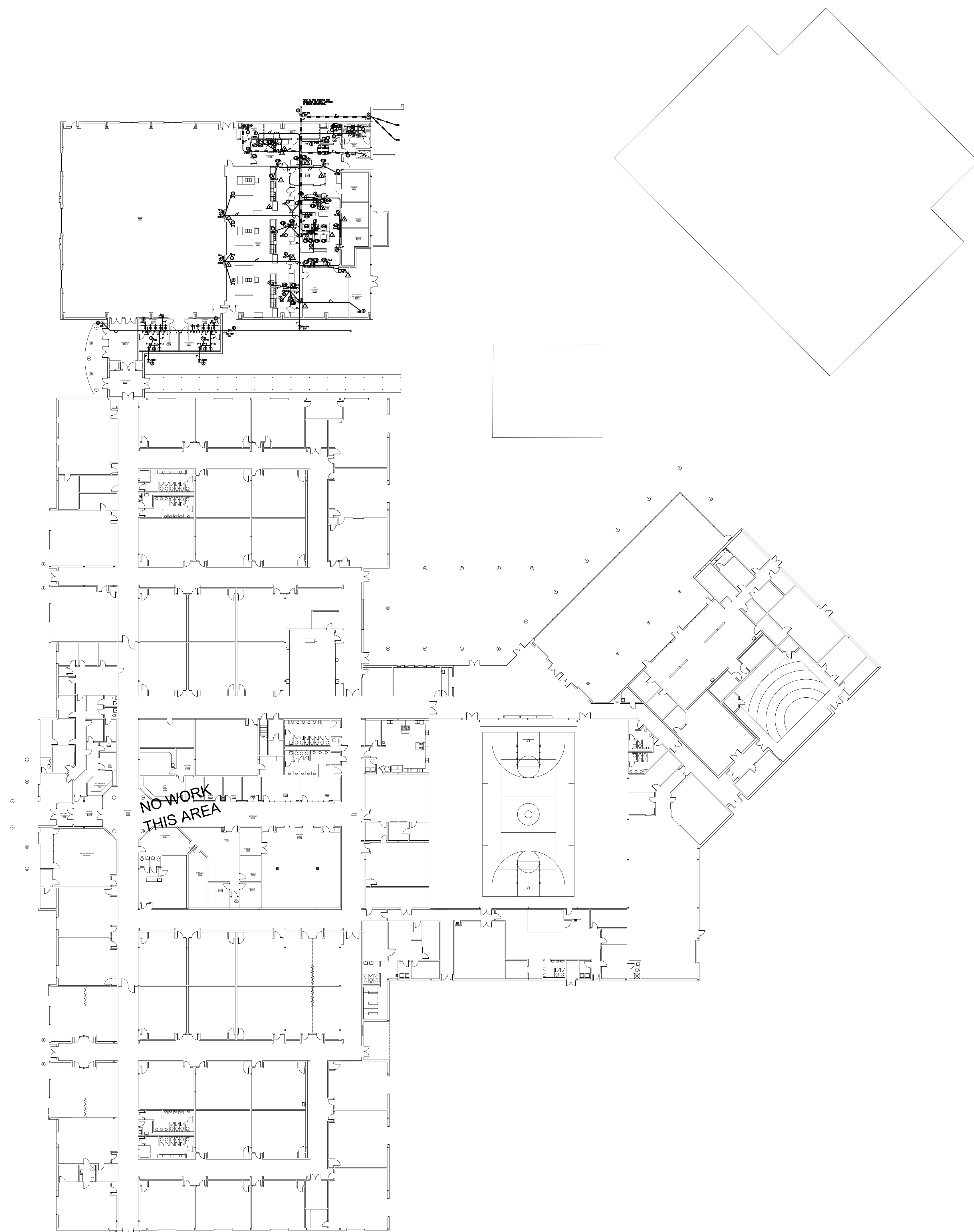

SANITARY WASTE GENERAL NOTES:

1. CONTRACTOR SHALL REFER TO ARCHITECTURAL PLANS FOR LOCATIONS AND RATINGS OF FIRE-RATED WALLS AND SHALL PROVIDE UL APPROVED SLEEVES FOR ALL PIPING PENETRATIONS THROUGH RATED PARTITIONS AND FLOORS.
2. UNDERGROUND SANITARY WASTE AND VENT PIPING SHALL BE SMOKE TESTED PRIOR TO INSTALLATION OF PLUMBING FIXTURES.
3. OFFSET PIPING WITHIN CEILING SPACE AS REQUIRED TO LOCATE PIPE RISERS AND DROPS WITHIN WALLS AS SHOWN ON PLANS.
4. PROVIDE ALL FLOOR DRAINS, FLOOR SINKS, AND TRENCH DRAINS WITH TRAP PRIMER PIPING FROM A SELF-CONTAINED TRAP PRIMER DISTRIBUTION UNIT WITH 1/2" ISOLATION VALVE. MAXIMUM OF FOUR FIXTURES PER TRAP PRIMER UNIT. UNIT TO BE MOUNTED PER MANUFACTURER'S RECOMMENDATIONS.
5. ALL HORIZONTAL PORTIONS OF THE SANITARY WASTE PIPING SERVING FOR CONDENSATE DISPOSAL SHALL BE INSULATED WITH 1" THICK SECTIONAL FIBERGLASS INSULATION WITH AN "ASU" JACKET. INSULATION SHALL BE INSTALLED PER MANUFACTURER'S RECOMMENDATIONS. CONDENSATE DRAIN TRAP SHALL ALSO BE INSULATED.
6. PLUMBING DEVICES LOCATED IN WALLS, FLOORS, OR CEILINGS MUST BE FULLY SERVICE ACCESSIBLE. PRIOR TO INSTALLATION, PLUMBING CONTRACTOR SHALL COORDINATE LOCATION OF ACCESS PANELS WITH ARCHITECT AND OTHER CONTRACTORS WHOSE WORK MAY BE AFFECTED.
7. PLUMBING CONTRACTOR SHALL COORDINATE WITH THE MECHANICAL CONTRACTOR ALL VTRS AND ANY OTHER ROOF PENETRATIONS WITH ROOFTOP MECHANICAL EQUIPMENT AND OUTSIDE AIR INTAKES. A MINIMUM DISTANCE OF 12 FEET SHALL BE MAINTAINED BETWEEN ALL OUTSIDE AIR INTAKES AND VTRS PER 2021 IMC.
8. ALL PIPING PENETRATIONS OF FIRE-RATED BARRIERS SHALL BE SUFFICIENTLY PROTECTED TO MEET CURRENT CODE.

SANITARY WASTE KEYNOTES:

- 1 PROVIDE DRAIN WITH TRAPGUARD (OR EQUAL) AS A TRAP PRIMER ALTERNATE.
- 2 CLEANOUT TO BE COMPLETELY SERVICE ACCESSIBLE.
- 3 DRAIN FOR CONDENSATE DISPOSAL FROM HVAC EQUIPMENT. COORDINATE FINAL LOCATION OF DRAIN WITH HVAC CONTRACTOR. PLUMBING CONTRACTOR SHALL PROVIDE A SUFFICIENTLY SIZED AIR GAP FITTING AT DRAIN TO ACCOMMODATE HVAC EQUIPMENT AND AUXILIARY FAN CONDENSATE DRAINS.

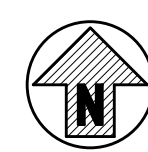

OVERALL SANITARY NEW WORK PLAN
SCALE: 1" = 30'-0"

H.M. YONGE & ASSOCIATES, INC.
CONSULTING ENGINEERS / EST. 1988

51 EAST GREGORY STREET PENSACOLA, FLORIDA 32502 PHONE: (904)384-2061

253 ST. ANTHONY STREET MOBILE, ALABAMA 36603 PHONE: (251)690-7446



PROJ. MGR.:	H.M. YONGE
DRAWN:	D. B.
DATE:	03/25/26
REVISIONS	
#1	04/17/26 DCM COMMENTS
#2	04/22/26

JOB NO. 25-160B

SHEET NO:

P1.1

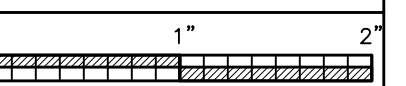

SANITARY WASTE GENERAL NOTES:

- CONTRACTOR SHALL REFER TO ARCHITECTURAL PLANS FOR LOCATIONS AND RATINGS OF FIRE-RATED WALLS AND SHALL PROVIDE UL APPROVED SLEEVES FOR ALL PIPING PENETRATIONS THROUGH RATED PARTITIONS AND FLOORS.
- UNDERGROUND SANITARY WASTE AND VENT PIPING SHALL BE SMOKE TESTED PRIOR TO INSTALLATION OF PLUMBING FIXTURES.
- OFFSET PIPING WITHIN CEILING SPACE AS REQUIRED TO LOCATE PIPE RISERS AND DROPS WITHIN WALLS AS SHOWN ON PLANS.
- PROVIDE ALL FLOOR DRAINS, FLOOR SINKS, AND TRENCH DRAINS WITH TRAP PRIMER PIPING FROM A SELF-CONTAINED TRAP PRIMER DISTRIBUTION UNIT WITH 1/2" ISOLATION VALVE. MAXIMUM OF FOUR FIXTURES PER TRAP PRIMER UNIT. UNIT TO BE MOUNTED PER MANUFACTURER'S RECOMMENDATIONS.
- ALL HORIZONTAL PORTIONS OF THE SANITARY WASTE PIPING SERVING FOR CONDENSATE DISPOSAL SHALL BE INSULATED WITH 1" THICK SECTIONAL FIBERGLASS INSULATION WITH AN "ASJ" JACKET. INSULATION SHALL BE INSTALLED PER MANUFACTURER'S RECOMMENDATIONS. CONDENSATE DRAIN TRAP SHALL ALSO BE INSULATED.
- PLUMBING DEVICES LOCATED IN WALLS, FLOORS, OR CEILINGS MUST BE FULLY SERVICE ACCESSIBLE. PRIOR TO INSTALLATION, PLUMBING CONTRACTOR SHALL COORDINATE LOCATION OF ACCESS PANELS WITH ARCHITECT AND OTHER CONTRACTORS WHOSE WORK MAY BE AFFECTED.
- PLUMBING CONTRACTOR SHALL COORDINATE WITH THE MECHANICAL CONTRACTOR ALL VTRS AND ANY OTHER ROOF PENETRATIONS WITH ROOFTOP MECHANICAL EQUIPMENT AND OUTSIDE AIR INTAKES. A MINIMUM DISTANCE OF 12 FEET SHALL BE MAINTAINED BETWEEN ALL OUTSIDE AIR INTAKES AND VTRS PER 2021 IMC.
- ALL PIPING PENETRATIONS OF FIRE-RATED BARRIERS SHALL BE SUFFICIENTLY PROTECTED TO MEET CURRENT CODE.
- ALL FLOOR SINKS AND FLOOR TROUGHS SHALL BE SET NO HIGHER THAN FLUSH WITH FINISHED FLOOR.

SANITARY WASTE KEYNOTES:

- PROVIDE DRAIN WITH TRAPGUARD (OR EQUAL) AS A TRAP PRIMER ALTERNATE.
- CLEANOUT TO BE COMPLETELY SERVICE ACCESSIBLE.
- DRAIN FOR CONDENSATE DISPOSAL FROM HVAC EQUIPMENT. COORDINATE FINAL LOCATION OF DRAIN WITH HVAC CONTRACTOR. PLUMBING CONTRACTOR SHALL PROVIDE A SUFFICIENTLY SIZED AIR CAP FITTING AT DRAIN TO ACCOMMODATE HVAC EQUIPMENT AND AUXILIARY PAN CONDENSATE DRAINS.

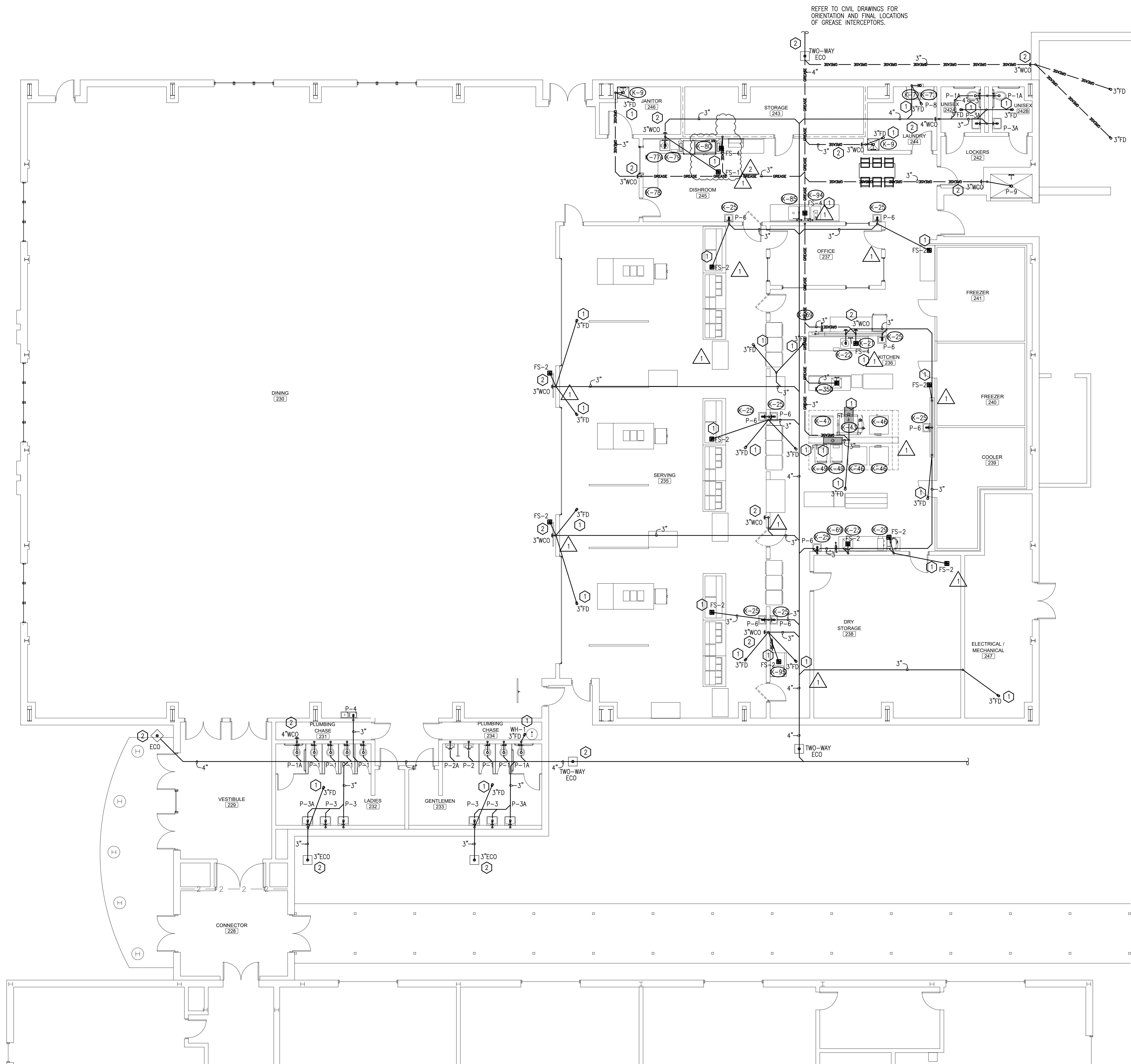

**SANITARY NEW WORK PLAN -
CAFETERIA-KITCHEN BUILDING**
SCALE: 1/8" = 1'-0"



H.M. YONGE & ASSOCIATES, INC.
CONSULTING ENGINEERS • EST. 1988

51 EAST GREGORY STREET
PENSACOLA, FLORIDA 32502
PHONE: (904)384-2061

253 ST. ANTHONY STREET
MOBILE, ALABAMA 36603
PHONE: (251)690-7446



KITCHEN EQUIPMENT LISTING

- (K-1) CLOTHES WASHER
- (K-2) CLOTHES DRYER
- (K-3) MOP SINK
- (K-5) SERVICE FAUCETS
- (K-7) DOUBLE SINK
- (K-8) DISPOSAL
- (K-9) SINK
- (K-10) HAND SINK
- (K-11) WASTE RECEPTAL
- (K-12) HOT WATER DISPENSER
- (K-13) WORK TABLE WITH SINK
- (K-14) UTILITY DISTRIBUTION SYSTEM
- (K-15) GAS BRAISING PAN
- (K-16) GAS CONVECTION DOUBLE STACK OVEN
- (K-17) GAS COMBINATION DOUBLE STACK OVEN
- (K-18) FLOOR TROUGH
- (K-19) GAS STEAMER
- (K-20) HOSE REEL
- (K-21) ICE MACHINE
- (K-22) PRE-RINSE FAUCET
- (K-23) HOSE REEL
- (K-24) DISPOSAL
- (K-25) DISHWASHER
- (K-26) TRIPLE SINK
- (K-27) SINK HEATER
- (K-28) ICE MACHINE

SANITARY WASTE GENERAL NOTES:

1. CONTRACTOR SHALL REFER TO ARCHITECTURAL PLANS FOR LOCATIONS AND RATINGS OF FIRE-RATED WALLS AND SHALL PROVIDE UL APPROVED SLEEVES FOR ALL PIPING PENETRATIONS THROUGH RATED PARTITIONS AND FLOORS.
2. UNDERGROUND SANITARY WASTE AND VENT PIPING SHALL BE SMOKE TESTED PRIOR TO INSTALLATION OF PLUMBING FIXTURES.
3. OFFSET PIPING WITHIN CEILING SPACE AS REQUIRED TO LOCATE PIPE RISERS AND DROPS WITHIN WALLS AS SHOWN ON PLANS.
4. PROVIDE ALL FLOOR DRAINS, FLOOR SINKS, AND TRENCH DRAINS WITH TRAP PRIMER PIPING FROM A SELF-CONTAINED TRAP PRIMER DISTRIBUTION UNIT WITH 1/2" ISOLATION VALVE. MAXIMUM OF FOUR FIXTURES PER TRAP PRIMER UNIT. UNIT TO BE MOUNTED PER MANUFACTURER'S RECOMMENDATIONS.
5. ALL HORIZONTAL PORTIONS OF THE SANITARY WASTE PIPING SERVING FOR CONDENSATE DISPOSAL SHALL BE INSULATED WITH 1" THICK SECTIONAL FIBERGLASS INSULATION WITH AN "ASJ" JACKET. INSULATION SHALL BE INSTALLED PER MANUFACTURER'S RECOMMENDATIONS. CONDENSATE DRAIN TRAP SHALL ALSO BE INSULATED.
6. PLUMBING DEVICES LOCATED IN WALLS, FLOORS, OR CEILINGS MUST BE FULLY SERVICE ACCESSIBLE. PRIOR TO INSTALLATION, PLUMBING CONTRACTOR SHALL COORDINATE LOCATION OF ACCESS PANELS WITH ARCHITECT AND OTHER CONTRACTORS WHOSE WORK MAY BE AFFECTED.
7. PLUMBING CONTRACTOR SHALL COORDINATE WITH THE MECHANICAL CONTRACTOR ALL VTRS AND ANY OTHER ROOF PENETRATIONS WITH ROOFTOP MECHANICAL EQUIPMENT AND OUTSIDE AIR INTAKES. A MINIMUM DISTANCE OF 12 FEET SHALL BE MAINTAINED BETWEEN ALL OUTSIDE AIR INTAKES AND VTRS PER 2021 IMC.
8. ALL PIPING PENETRATIONS OF FIRE-RATED BARRIERS SHALL BE SUFFICIENTLY PROTECTED TO MEET CURRENT CODE.
9. ALL FLOOR SINKS AND FLOOR TROUGHS SHALL BE SET NO HIGHER THAN FLUSH WITH FINISHED FLOOR.

SANITARY WASTE KEYNOTES:

- 1 PROVIDE DRAIN WITH TRAPGUARD (OR EQUAL) AS A TRAP PRIMER ALTERNATE.
- 2 CLEANOUT TO BE COMPLETELY SERVICE ACCESSIBLE.
- 3 DRAIN FOR CONDENSATE DISPOSAL FROM HVAC EQUIPMENT. COORDINATE FINAL LOCATION OF DRAIN WITH HVAC CONTRACTOR. PLUMBING CONTRACTOR SHALL PROVIDE A SUFFICIENTLY SIZED AIR GAP FITTING AT DRAIN TO ACCOMMODATE HVAC EQUIPMENT AND AUXILIARY PAN CONDENSATE DRAINS.

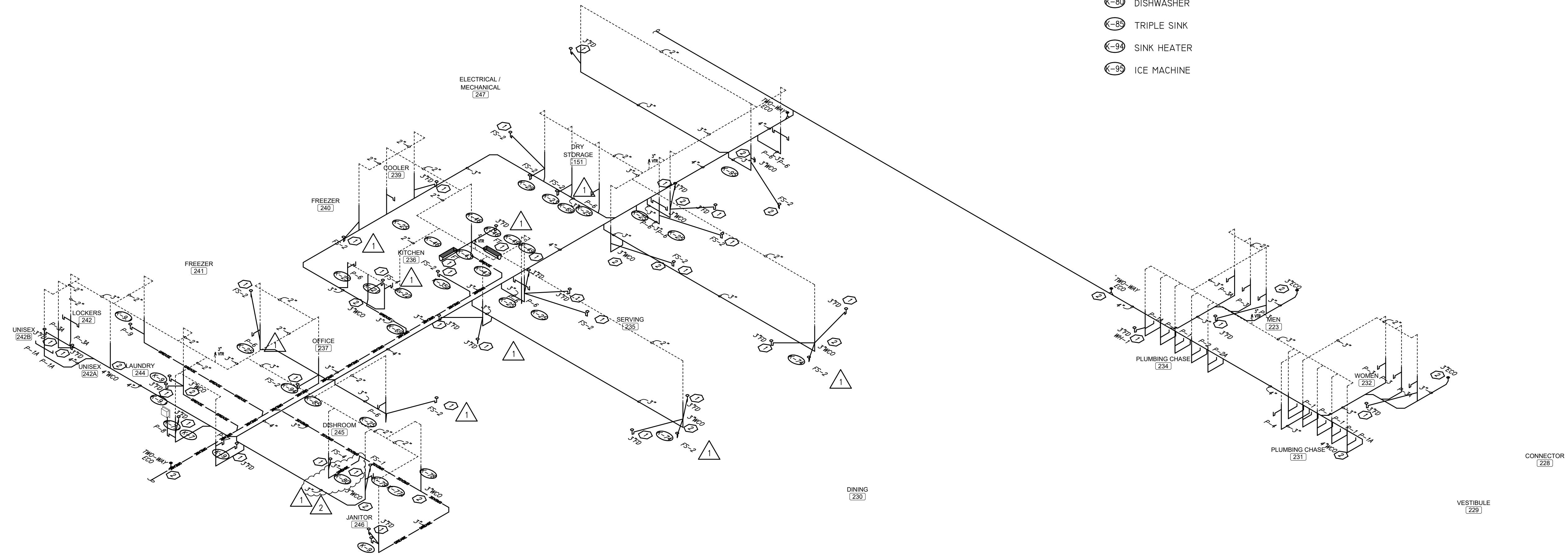

**SANITARY WASTE RISER DIAGRAM -
CAFETERIA-KITCHEN BUILDING**
SCALE: NONE

H.M. YONGE & ASSOCIATES, INC.
CONSULTING ENGINEERS • EST. 1988
51 EAST GREGORY STREET PENSACOLA, FLORIDA 32502 PHONE: (904)834-0161
253 ST. ANTHONY STREET MOBILE, ALABAMA 36603 PHONE: (251)690-7465

SHEET TITLE: SANITARY WASTE RISER DIAGRAM -
CAFETERIA-KITCHEN BUILDING

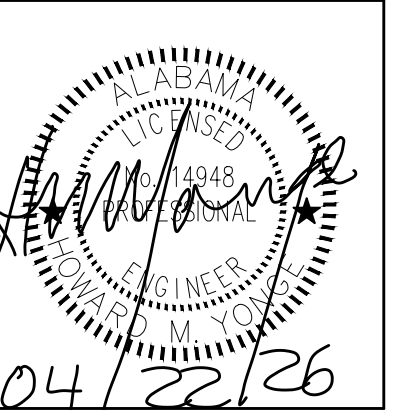

PROJ. MGR.:	H.M. YONGE
DRAWN:	D. B.
DATE:	03/25/26
REVISIONS	
#1	04/17/26 DCM COMMENTS
#2	04/22/26

JOB NO. 25-160B

SHEET NO:

P3.1

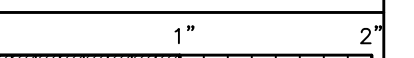

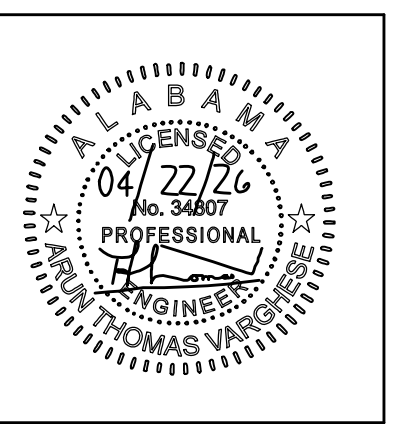

PROJ. MGR.:	A. VARGHESE
DRAWN:	C. PAGE
DATE:	03/25/26
REVISIONS	
#1	04/17/26 DCM COMMENTS
#2	04/22/26 LIGHTING REVISION

JOB NO. **25-160B**

SHEET NO:

E1.2

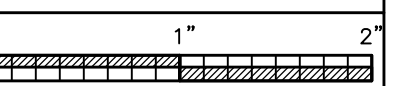

LIGHTING PLAN KEYNOTES

- 1 PROVIDE NEW WATTSTOPPER DLM ROOM CONTROLLER, LMRC-211 FOR USE WITH MULTI-WAY DIMMING CIRCUIT IN THIS ROOM. COORDINATE CONNECTION REQUIREMENTS WITH MANUFACTURER.
- 2 NEW MULTI-WAY DIMMING SWITCH SHALL BE WATTSTOPPER LMSW-211-W. SWITCHES SHALL BE USED IN JUNCTION WITH NEW DLM ROOM CONTROLLER. COORDINATE CONNECTION REQUIREMENTS WITH MANUFACTURER.
- 3 NEW LIGHTING FIXTURES SHALL TIE INTO EXISTING LIGHTING FIXTURE CIRCUIT L2-6. PROVIDE AND INSTALL ADDITIONAL CONDUIT, WIRING, AND JUNCTION BOXES AS NECESSARY TO ACCOMMODATE NEW LAYOUT.
- 4 NEW LIGHTING FIXTURES SHALL TIE INTO EXISTING LIGHTING FIXTURE CIRCUIT L2-12. PROVIDE AND INSTALL ADDITIONAL CONDUIT, WIRING, AND JUNCTION BOXES AS NECESSARY TO ACCOMMODATE NEW LAYOUT.

LIGHTING GENERAL NOTES:

1. UNSWITCHED HOT CONDUCTORS TO LIGHTING FIXTURES ARE NOT SHOWN BUT SHALL BE PROVIDED AS REQUIRED.
- LIGHTING SWITCHES INDICATED IN A ROOM SHALL CONTROL THE LIGHTING IN THAT ROOM.
- LIGHTING SWITCHES WITH SMALL LETTER DESIGNATIONS SHALL BE USED TO LABEL MULTIPLE ZONES WITHIN A ROOM OR SPACE.
- UNSWITCHED HOT CONDUCTORS TO EMERGENCY LIGHTING FIXTURES, INCLUDING EXIT SIGNS, ARE NOT SHOWN BUT SHALL BE PROVIDED AS REQUIRED.



**LIGHTING NEW WORK PLAN -
MEDIA CENTER**
SCALE: 1/8" = 1'-0"