

A

B

C

D

CONCOURSE A, B, & BAGCLAIM RESTROOMS RESTROOM RENOVATIONS

DESTIN-FORT WALTON BEACH AIRPORT (VPS)
1701 STATE ROAD 85 NORTH, EGLIN AFB, FL 32542
BID REVIEW SET 09.19.2025



PROJECT NARRATIVE

INTERIOR ARCHITECTURE RENOVATION OF EXISTING RESTROOMS. ALTERATION LEVEL 2. THREE EXISTING RESTROOM CLUSTERS ARE BEING RENOVATED WITH NEW FLOOR, WALL, CEILING FINISHES, LIGHTING, PLUMBING FIXTURES, TOILET PARTITIONS AND RESTROOM ACCESSORIES. LAVATORY COUNT INCREASE OF (2). SOME EXISTING PLUMBING CHASES ARE TO BE WIDENED BY MOVING URINAL PLUMBING WALLS INTO RESTROOMS TO IMPROVE MAINTENANCE ACCESS TO PLUMBING WHERE POSSIBLE. ONE SMALL EXISTING OFFICE BEHIND A PLUMBING WALL IS TO BE COMBINED WITH AN EXISTING CIRCULATION ALCOVE AND UNOCCUPIED CONCEALED SPACE TO CREATE A JANITORIAL STORAGE & PLUMBING ACCESS ROOM AT THE GROUND FLOOR BAGGAGE CLAIM RESTROOMS. CONSTRUCTION IS TO BE IN (3) PHASES TO FACILITATE CONTINUOUS AIRPORT OPERATIONS DURING CONSTRUCTION. SECURITY ACCESS IS REQUIRED TO ACCESS 2 OF THE 3 RESTROOM CLUSTERS.

OWNER
OKALOOSA COUNTY AIRPORT ADMINISTRATION
1701 STATE ROAD 85 NORTH, EGLIN AFB, FL 32542
CONTACT: CHAD ROGERS, DEPUTY DIRECTOR
PHONE: 850-651-7160

ARCHITECTURE
INFRASTRUCTURE CONSULTING & ENGINEERING
5550 W IDLEWILD AVE, SUITE 115, TAMPA, FL 33634
CONTACT: BING LIU, AIA
PHONE: 813-803-8928

STRUCTURAL
ROBEL ENGINEERING, INC.
3702 W SPRUCE ST #1308, TAMPA, FL, 33607
CONTACT: ROBERT BELL, PE
PHONE: 813-638-0385

MECHANICAL & PLUMBING
ENGINEERING PROFESSIONALS, INC.
912 W DR MARTIN LUTHER KING JR BLVD, TAMPA, FL 33603
CONTACT: JASON KENDALL, ASHRAE HFDP
PHONE: 813-251-6848

ELECTRICAL
KBA ENGINEERING, INC.
201 FLAGSHIP DR, SUITE 106, LUTZ, FL 33549
CONTACT: TREVOR BAKER, PROJECT MANAGER
PHONE: 813-909-1845



VICINITY MAP



LOCATION MAP



INFRASTRUCTURE
CONSULTING & ENGINEERING
ARCHITECTURE
5550 W. Idlewild Ave. Suite 115
Tampa, FL 33634
813-803-8928

Consultant

Designed by:	KGL
Drawn by:	JCL
Checked by:	EL
Project Number:	24-201.01

Notes:

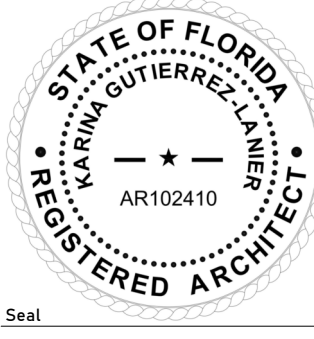

Scale Graphic:

REVISIONS		
No.	Description	Date

Project Name:
**RESTROOM
RENOVATIONS
VPS - DESTIN-FORT
WALTON BEACH
AIRPORT**

Drawing Name:
COVER SHEET

Date:	09-19-2025	Sheet Number:	G-001
Scale:		Drawing Number:	24-201.01

SHEET INDEX

SHEET INFORMATION		SUBMISSIONS	
NUMBER	NAME	PERMIT	BID
GENERAL			
G-001	COVER SHEET	08.20.2025	09.19.2025
G-002	DRAWING INDEX	08.20.2025	09.19.2025
G-003	LIFE SAFETY PLAN - 1ST FLOOR	08.20.2025	09.19.2025
G-004	LIFE SAFETY PLAN - 2ND FLOOR	08.20.2025	09.19.2025

ARCHITECTURE

A-001	ARCH. GENERAL NOTES AND ANNOTATION LEGEND	08.20.2025	09.19.2025
A-002	TYPICAL ADA DETAILS	08.20.2025	09.19.2025
A-003	PARTITION TYPES	08.20.2025	09.19.2025
AS-101	KEY PLAN	08.20.2025	09.19.2025
AS-102	CONSTRUCTION PHASING & STAGING PLAN	08.20.2025	09.19.2025
AS-103	SITE ACCESS PLAN	08.20.2025	09.19.2025
AD-101	DEMO PLAN - 1ST FLOOR	08.20.2025	09.19.2025
AD-102	DEMO PLAN - 2ND FLOOR	08.20.2025	09.19.2025
AD-201	DEMO REFLECTED CEILING PLAN - 1ST FLOOR	08.20.2025	09.19.2025
AD-202	DEMO REFLECTED CEILING PLAN - 2ND FLOOR	08.20.2025	09.19.2025
A-101	PROPOSED FLOOR PLAN - CONCOURSE 'A' & BAGCLAIM	08.20.2025	09.19.2025
A-102	PROPOSED FLOOR PLAN - CONCOURSE 'B'	08.20.2025	09.19.2025
AR-111	REFLECTED CEILING PLAN - 1ST FLOOR	08.20.2025	09.19.2025
AR-112	REFLECTED CEILING PLAN - 2ND FLOOR	08.20.2025	09.19.2025
A-401	ENLARGED FLOOR PLAN - BAGCLAIM	08.20.2025	09.19.2025
A-402	ENLARGED FLOOR PLAN - CONCOURSE 'A'	08.20.2025	09.19.2025
A-403	ENLARGED FLOOR PLAN - CONCOURSE 'B' WOMENS	08.20.2025	09.19.2025
A-404	ENLARGED FLOOR PLAN - CONCOURSE 'B' MENS	08.20.2025	09.19.2025
A-410	INTERIOR ELEVATIONS - BAGCLAIM FAMILY & ENTRANCE	08.20.2025	09.19.2025
A-411	INTERIOR ELEVATIONS - BAGCLAIM WOMENS	08.20.2025	09.19.2025
A-412	INTERIOR ELEVATIONS - BAGCLAIM MENS	08.20.2025	09.19.2025
A-413	INTERIOR ELEVATIONS - CONCOURSE 'A' FAMILY & ENTRANCE	08.20.2025	09.19.2025
A-414	INTERIOR ELEVATIONS - CONCOURSE 'A' MENS & WOMENS	08.20.2025	09.19.2025
A-415	INTERIOR ELEVATIONS - CONCOURSE 'B' FAMILY & JAN CLOSET	08.20.2025	09.19.2025
A-416	INTERIOR ELEVATIONS - CONCOURSE 'B' MENS	08.20.2025	09.19.2025
A-417	INTERIOR ELEVATIONS - CONCOURSE 'B' WOMENS	08.20.2025	09.19.2025
A-501	WALL SECTIONS	08.20.2025	09.19.2025
A-510	DETAIL VIEWS - TRANSITIONS	08.20.2025	09.19.2025
A-511	DETAIL VIEWS	08.20.2025	09.19.2025
A-512	DETAIL VIEWS		
A-513	SIGNAGE RESTROOM		09.19.2025
A-514	DETAIL VIEWS - TROUGH SINKS	08.20.2025	09.19.2025
A-515	DETAIL VIEWS - TROUGH SINKS	08.20.2025	09.19.2025
A-601	DOOR SCHEDULE & ELEVATIONS	08.20.2025	09.19.2025
A-710	FINISH FLOOR PLAN - BAGCLAIM & CONCOURSE 'A'	08.20.2025	09.19.2025
A-711	FINISH FLOOR PLAN - CONCOURSE 'B'	08.20.2025	09.19.2025
A-720	FINISH SCHEDULES & NOTES	08.20.2025	09.19.2025
A-801	ACCESSORY PLAN	08.20.2025	09.19.2025
A-802	ACCESSORY PLAN - CONCOURSE 'B'	08.20.2025	09.19.2025
A-905	MURAL IMAGES		

STRUCTURAL

S-100	GENERAL STRUCTURAL NOTES	08.20.2025	09.19.2025
S-101	CEILING FRAMING PLANS	08.20.2025	09.19.2025
S-102	PARTITION SUPPORT DETAILS	08.20.2025	09.19.2025

FIRE PROTECTION

FP-001	FIRE PROTECTION LEGENDS, NOTES, SCHEDULES	08.20.2025	09.19.2025
FP-101	BATHROOMS RENOVATION PLAN	08.20.2025	09.19.2025
FP-501	DETAILS	08.20.2025	09.19.2025

PLUMBING

P-000	PLUMBING NOTES, LEGEND, DETAILS, AND SCHEDULES	08.20.2025	09.19.2025
P-101	PLUMBING DEMOLITION PLANS	08.20.2025	09.19.2025
P-201	PLUMBING RENOVATION PLANS	08.20.2025	09.19.2025
P-301	PLUMBING RISER DIAGRAMS	08.20.2025	09.19.2025

MECHANICAL

M-001	MECHANICAL LEGENDS, NOTES, & SCHEDULES	08.20.2025	09.19.2025
M-101	BATHROOMS EXISTING FLOOR PLAN	08.20.2025	09.19.2025
M-102	BATHROOMS RENOVATION FLOOR PLAN	08.20.2025	09.19.2025
M-501	MECHANICAL DETAILS	08.20.2025	09.19.2025

ELECTRICAL

E1.0	ELECTRICAL LEGEND AND SHEET INDEX	08.20.2025	09.19.2025
E3.0	ELECTRICAL DEMOLITION PLAN	08.20.2025	09.19.2025
E4.0	ELECTRICAL RENOVATION PLAN - LIGHTING	08.20.2025	09.19.2025
E4.1	ELECTRICAL RENOVATION PLAN - LIGHTING SECTIONS	08.20.2025	09.19.2025
E5.0	ELECTRICAL RENOVATION PLAN - POWER	08.20.2025	09.19.2025
E6.0	ELECTRICAL RISER DIAGRAM	08.20.2025	09.19.2025
E7.0	ELECTRICAL PANEL SCHEDULES	08.20.2025	09.19.2025



INFRASTRUCTURE
CONSULTING & ENGINEERING

ARCHITECTURE

5550 W. Idlewild Ave. Suite 115
Tampa, FL 33634
813-803-8928

Consultant

Designed by:

KGL

Drawn by:

jd

Checked by:

L

Project Number

24-201.0

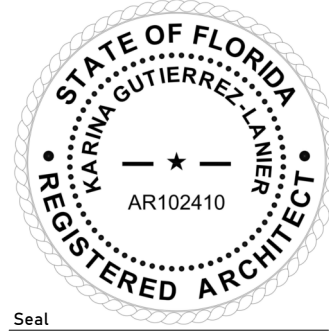

Notes:

Scale Graphic:

REVISIONS

[illegible]

Project Name:

**RESTROOM
RENOVATIONS
VPS - DESTIN-FORT
WALTON BEACH
AIRPORT**

Drawing Name

DRAWING INDEX

Date:

09-19-2025

Sheet Number

G-002

Scale:

Drawing Number:

© IOE-ENG 2025

A

B

C

D

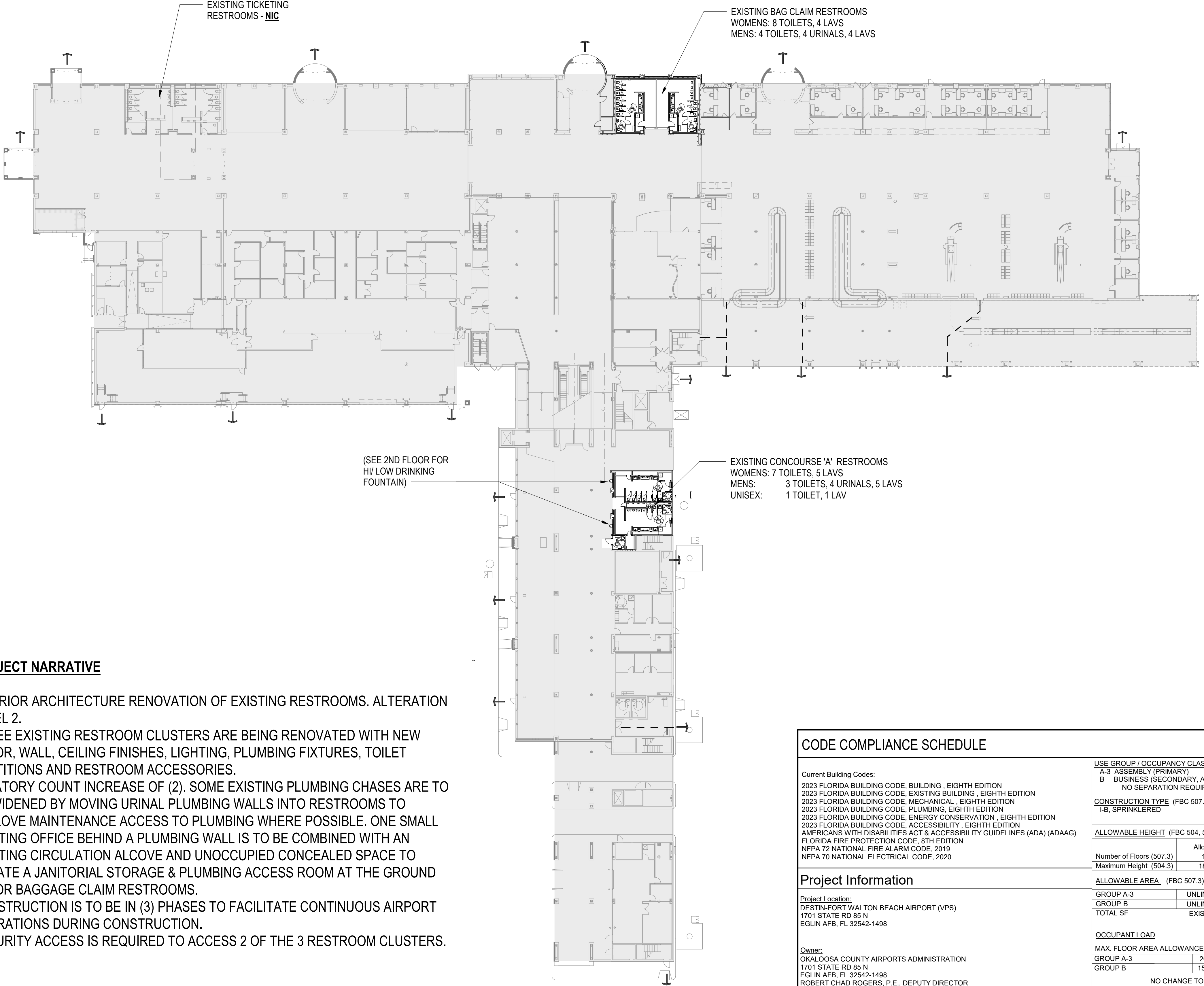

PROJECT NARRATIVE

INTERIOR ARCHITECTURE RENOVATION OF EXISTING RESTROOMS. ALTERATION LEVEL 2.

THREE EXISTING RESTROOM CLUSTERS ARE BEING RENOVATED WITH NEW FLOOR, WALL, CEILING FINISHES, LIGHTING, PLUMBING FIXTURES, TOILET PARTITIONS AND RESTROOM ACCESSORIES.

LAVATORY COUNT INCREASE OF (2). SOME EXISTING PLUMBING CHASES ARE TO BE WIDENED BY MOVING URINAL PLUMBING WALLS INTO RESTROOMS TO IMPROVE MAINTENANCE ACCESS TO PLUMBING WHERE POSSIBLE. ONE SMALL EXISTING OFFICE BEHIND A PLUMBING WALL IS TO BE COMBINED WITH AN EXISTING CIRCULATION ALCOVE AND UNOCCUPIED CONCEALED SPACE TO CREATE A JANITORIAL STORAGE & PLUMBING ACCESS ROOM AT THE GROUND FLOOR BAGGAGE CLAIM RESTROOMS.

CONSTRUCTION IS TO BE IN (3) PHASES TO FACILITATE CONTINUOUS AIRPORT OPERATIONS DURING CONSTRUCTION.

SECURITY ACCESS IS REQUIRED TO ACCESS 2 OF THE 3 RESTROOM CLUSTERS.

1 1ST FLOOR LIFE SAFETY PLAN
SCALE: 1" = 30'-0"

EXISTING BAG CLAIM RESTROOMS
WOMENS: 8 TOILETS, 4 LAVS
MENS: 4 TOILETS, 4 URINALS, 4 LAVS

EXISTING CONCOURSE 'A' RESTROOMS
WOMENS: 7 TOILETS, 5 LAVS
MENS: 3 TOILETS, 4 URINALS, 5 LAVS
UNISEX: 1 TOILET, 1 LAV

(SEE 2ND FLOOR FOR
HI/LOW DRINKING
FOUNTAIN)

CODE COMPLIANCE SCHEDULE

Current Building Codes: 2023 FLORIDA BUILDING CODE, BUILDING , EIGHTH EDITION 2023 FLORIDA BUILDING CODE, EXISTING BUILDING , EIGHTH EDITION 2023 FLORIDA BUILDING CODE, MECHANICAL , EIGHTH EDITION 2023 FLORIDA BUILDING CODE, PLUMBING, EIGHTH EDITION 2023 FLORIDA BUILDING CODE, ENERGY CONSERVATION , EIGHTH EDITION 2023 FLORIDA BUILDING CODE, ACCESSIBILITY, EIGHTH EDITION AMERICANS WITH DISABILITIES ACT & ACCESSIBILITY GUIDELINES (ADA) (ADAAG) FLORIDA FIRE PROTECTION CODE, 8TH EDITION NFPA 72 NATIONAL FIRE ALARM CODE, 2019 NFPA 70 NATIONAL ELECTRICAL CODE, 2020			USE GROUP / OCCUPANCY CLASSIFICATION A-3 ASSEMBLY (PRIMARY) B BUSINESS (SECONDARY, ACCESSORY, NO SEPARATION REQUIRED)		FIRE PROTECTION REQUIREMENTS (601)	
CONSTRUCTION TYPE (FBC 507.3, 3102.3) I-B, SPRINKLERED			STRUCTURAL ELEMENTS		HOURS PROTECTED	
ALLOWABLE HEIGHT (FBC 504, 507.3)			COLUMNS		* Supporting more than one floor or other columns	
Number of Floors (507.3)			Allowed		Used	
Maximum Height (504.3)			12		2	
			180'		40'-8"	
ALLOWABLE AREA (FBC 507.3)			UNLIMITED		NO CHANGE	
GROUP A-3			UNLIMITED		NO CHANGE	
GROUP B			EXISTING		NO CHANGE	
TOTAL SF						
OCCUPANT LOAD			MAX. FLOOR AREA ALLOWANCES PER OCCUPANT			
GROUP A-3			20/ gross			
GROUP B			150/ gross			
NO CHANGE TO OCCUPANCY LOAD						
EGRESS SUMMARY			NO CHANGE TO EXISTING EGRESS DOORS, PATH WIDTHS & DISTANCES			
			MEANS OF EGRESS			
			Maximum Travel Distance to Exit FBC 1017.2		250 ft	
			Maximum Dead End Corridor Length FBC 1020.5		20 ft	
			Maximum Common Path of Egress Travel FBC 1006.2.1		75 ft	
			Minimum Corridor Width		44 in	
			Egress width per person served		Level 0.2"	

CODE PLAN LEGEND

A1	Space Tag Area of Room / Space Number of Occupants Room / Space Occupancy Type
XX/XX	Space Egress Tag Actual Number of Occupants / Max Number of Occupants Thru Opening Used Clear Width / Clear Width of Door in Inches Direction of Travel
XX/XX	Building Egress Tag Actual Number of Occupants / Max Number of Occupants Thru Opening Used Clear Width / Clear Width of Door in Inches Direction of Travel
FE	Fire Extinguisher (Wall Mount)
FC	Fire Extinguisher & Cabinet
AED	Defibrillator & Cabinet with Alarm
○	Door on Hold Open / Release Device-Connect to Fire Alarm
⬤	Exit Light Direction of Travel
⊖	Egress Travel Distance
---	Existing Wall
---	New Wall
□	New Bldg Addition / Construction
■	Existing Construction to Remain
(20 min)	Door Rating (minutes)



INFRASTRUCTURE
CONSULTING & ENGINEERING
ARCHITECTURE
5550 W. Idlewild Ave, Suite 115
Tampa, FL 33634
813-803-8928

Consultant:	
Designed by:	KCL
Drawn by:	JCL
Checked by:	EL
Project Number:	24-201.01
Notes:	

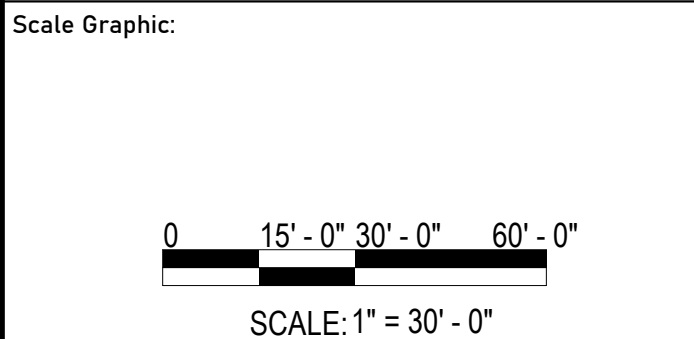
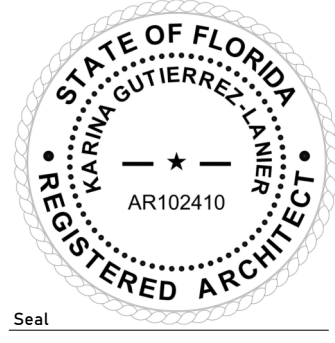

REVISIONS		
No.	Description	Date

Project Name:

**RESTROOM
RENOVATIONS
VPS - DESTIN-FORT
WALTON BEACH
AIRPORT**

Drawing Name:	
LIFE SAFETY PLAN - 1ST FLOOR	
Date:	09-19-2025
Sheet Number:	G-003
Scale:	As indicated
Drawing Number:	24-201.01

A

B

C

D

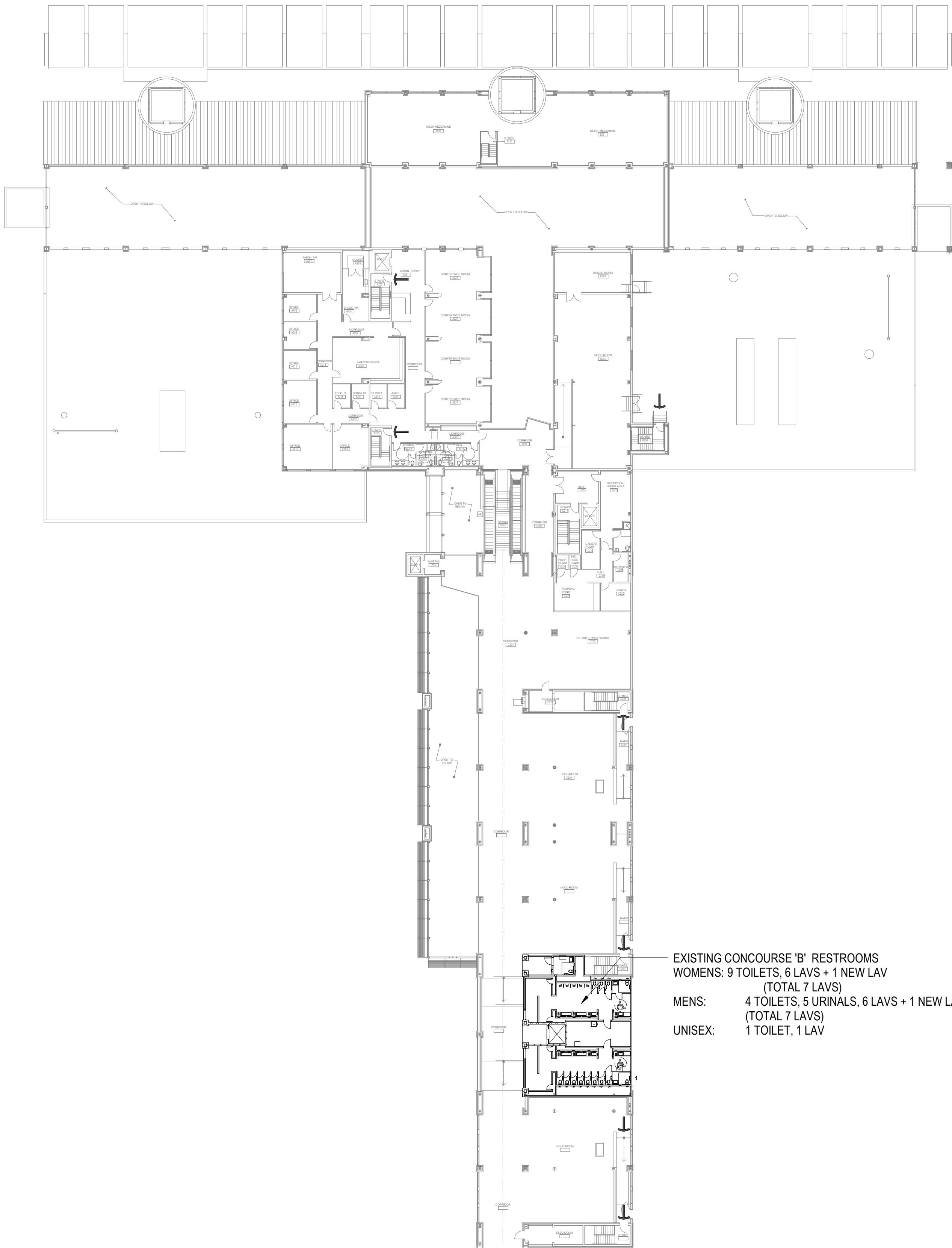

EXISTING CONCOURSE 'B' RESTROOMS
WOMENS: 9 TOILETS, 6 LAVS + 1 NEW LAV
(TOTAL 7 LAVS)
MENS: 4 TOILETS, 5 URINALS, 6 LAVS + 1 NEW LAV
(TOTAL 7 LAVS)
UNISEX: 1 TOILET, 1 LAV

1 2ND FLOOR LIFE SAFETY PLAN
SCALE: 1" = 30'-0"



INFRASTRUCTURE
CONSULTING & ENGINEERING

ARCHITECTURE

5550 W. Idlewild Ave. Suite 115
Tampa, FL 33634
813-803-8928

Consultant:

Designed by:

KGL

Drawn by:

JCL

Checked by:

EL

Project Number:

24-201.01

Notes:

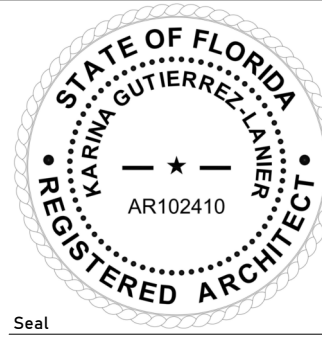

Scale Graphic:

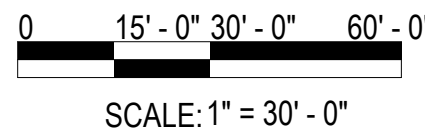

CODE PLAN LEGEND

- Space Tag**
A1 5000
50
Area of Room / Space
Number of Occupants
Room / Space Occupancy Type
- Space Egress Tag**
xx/xx
xx"xx"
Actual Number of Occupants / Max Number of Occupants Thru Opening
Used Clear Width / Clear Width of Door in Inches
Direction of Travel
- Building Egress Tag**
xx/xx
xx"xx"
Actual Number of Occupants / Max Number of Occupants Thru Opening
Used Clear Width / Clear Width of Door in Inches
Direction of Travel
- FE
FC
AED
Fire Extinguisher (Wall Mount)
Fire Extinguisher & Cabinet
Defibrillator & Cabinet with Alarm
- Door on Hold Open / Release Device-Connect to Fire Alarm
- Exit Light
Direction of Travel
- Egress Travel Distance
X'
- Existing Wall
New Wall
New Bldg Addition / Construction
Existing Construction to Remain
Door Rating (minutes)

REVISIONS

No.	Description	Date

Project Name:

**RESTROOM
RENOVATIONS
VPS - DESTIN-FORT
WALTON BEACH
AIRPORT**

Drawing Name:

**LIFE SAFETY PLAN - 2ND
FLOOR**

Date: 09-19-2025

Sheet Number:
G-004

Scale: As indicated

Drawing Number:
24-201.01

1		2		3		4		5																																																																																																																																																																																																																																																																																																																																																																																																																																																																																																																																																																																																																																																																																																																																																																																																																																																																																																																																																																																																											
ABB	DESCRIPTION	ABB	DESCRIPTION	ABB	DESCRIPTION	SYMBOLS		SECTIONS/ SECTIONAL DETAILS		NOTES - GENERAL																																																																																																																																																																																																																																																																																																																																																																																																																																																																																																																																																																																																																																																																																																																																																																																																																																																																																																																																																																																																									
_____ A _____		GA	GAUGE	RFG	REFRIGERATOR	<div><div>#</div><div>VIEW TITLE</div><div>SCALE: _____</div><div>VIEW CALLOUT</div></div> <div><div>#</div><div>#</div><div>#</div><div>ELEVATIONS</div></div> <div><div>#</div><div>#</div><div>BUILDING SECTION</div></div> <div><div>#</div><div>#</div><div>WALL SECTION</div></div> <div><div>#</div><div>#</div><div>INTERIOR SECTION</div></div> <div><div>#</div><div>#</div><div>DETAIL SECTION</div></div> <div><div></div><div>#</div><div>CALLOUT PLAN, SECTION OR DETAIL</div></div> <div><div>#</div><div>#</div><div>COLUMN GRID LABEL - NEW</div></div> <div><div>#</div><div>#</div><div>COLUMN GRID LABEL - EXISTING</div></div> <div><div></div><div>#</div><div>REVISION</div></div> <div><div>ROOM NAME</div><div>###</div><div>ROOM TAG</div></div> <div><div>#X#.#</div><div>PARTITION TYPE</div></div> <div><div></div><div>#</div><div>DOOR TAG - SEE SCHEDULE</div></div> <div><div>###.##</div><div>KEYNOTE</div></div> <div><div>#</div><div>WINDOW TYPE</div></div> <div><div>#</div><div>TOILET ROOM ACCESSORIES</div></div> <div><div></div><div>ELEVATION MARK</div></div> <div><div></div><div>DENOTES ABOVE, BELOW, OR BEHIND</div></div> <div><div></div><div>ACCESSIBLE TOILET STALL</div></div> <div><div></div><div>RECYCLING COLLECTION AREA</div></div> <div><div>PLAN NORTH</div><div>N</div><div>NORTH ARROW</div></div> <div><div>℄</div><div>CENTER LINE</div></div> <div><div></div><div>FLOOR TRANSITION</div></div> <div><div>SLOPE</div><div>ROOF SLOPE ARROW</div></div> <div><div></div><div>LEVEL LINE</div></div> <div><div></div><div>SPOT ELEVATION</div></div> <div><div></div><div>CONCRETE BLOCK</div></div> <div><div></div><div>CAST-IN-PLACE-CONCRETE</div></div> <div><div></div><div>STRUCTURAL/MISCELLANEOUS STEEL</div></div> <div><div></div><div>EARTH</div></div> <div><div></div><div>GRAVEL/ENGINEERED FILL</div></div> <div><div></div><div>STONE, OR NATURAL BUILDING STONE</div></div> <div><div></div><div>PLASTER OR GYPSUM BOARD, OR EXTERIOR SHEATHING</div></div> <div><div></div><div>BATT INSULATION</div></div> <div><div></div><div>ROOF, TAPERED, CAVITY OR RIGID INSULATION</div></div> <div><div></div><div>FINISHED WOOD TRIM</div></div> <div><div></div><div>PLYWOOD</div></div> <div><div></div><div>CAVITY DRAINAGE MATERIAL</div></div> <div><div>PLANS/ PLAN FIRE RATED GRAPHICS</div><div><div></div><div>SMOKE</div></div><div><div></div><div>1/2 HOUR</div></div><div><div></div><div>1 HOUR</div></div><div><div></div><div>2 HOUR</div></div><div><div></div><div>3 HOUR</div></div><div><div></div><div>4 HOUR</div></div></div> <div><div>PLANS / PLAN DETAIL GRAPHICS</div><div><div></div><div>BRICK WALLS</div></div><div><div></div><div>CONCRETE BLOCK WALLS</div></div><div><div></div><div>CAST-IN-PLACE-CONCRETE WALLS</div></div><div><div></div><div>STUD WALLS</div></div><div><div></div><div>CONCRETE SLABS AND/OR CONCRETE SIDEWALKS</div></div><div><div></div><div>EXISTING WALLS</div></div></div> <div><div>DOOR DESIGNATIONS</div><div><div></div><div>EXISTING DOOR AND/OR FRAME TO REMAIN - SEE DOOR SCHEDULE FOR ANY ADDITIONAL WORK</div></div><div><div></div><div>NEW DOOR AND/OR FRAME TO BE PROVIDED - SEE DOOR SCHEDULE</div></div><div><div></div><div>EXISTING DOOR AND/OR FRAME TO BE REMOVED - SEE DEMO PLAN/NOTES</div></div></div> <tr><td>&</td><td>AND</td><td>GL</td><td>GLASS OR GLAZING</td><td>RG</td><td>RANGE</td><td colspan="2"></td><td colspan="2"></td><td>1</td><td>ALL DIMENSIONS ARE IN FEET / INCHES UNLESS NOTED OTHERWISE</td></tr> <tr><td><</td><td>ANGLE</td><td>GRD</td><td>GROUND</td><td>RM</td><td>ROOM</td><td colspan="2"></td><td colspan="2"></td><td>2</td><td>THESE GENERAL NOTES ARE NOT INTENDED TO REPLACE SPECIFICATIONS - REFER TO SPECIFICATIONS FOR REQUIREMENTS IN ADDITION TO GENERAL NOTES</td></tr> <tr><td>@</td><td>AT</td><td>GWB</td><td>GYPSUM WALL BOARD</td><td>RO</td><td>ROUGH OPENING</td><td colspan="2"></td><td colspan="2"></td><td>3</td><td>THE TERMS RENOVATE AND REHABILITATE ARE USED INTERCHANGEABLY IN THESE DOCUMENTS.</td></tr> <tr><td>/</td><td>ABOVE</td><td colspan="2">_____ H _____</td><td>RTS</td><td>RUBBER TRANSITION STRIP</td><td colspan="2"></td><td colspan="2"></td><td>4</td><td>ROOM AREAS AND PERIMETERS ARE APPROXIMATE AND FOR REFERENCE ONLY. VERIFY QUANTITIES AND DIMENSIONS IN FIELD.</td></tr> <tr><td>ACP</td><td>ACOUSTIC CEILING PANEL</td><td>HB</td><td>HOSE BIBB</td><td>RWC</td><td>RAIN WATER CONDUCTOR</td><td colspan="2"></td><td colspan="2"></td><td>5</td><td>NO DEVIATIONS FROM THESE CONTRACT DOCUMENTS SHALL BE MADE WITHOUT THE PRIOR WRITTEN APPROVAL OF THE ARCHITECT</td></tr> <tr><td>ADJ</td><td>ADJACENT, ADJUSTABLE</td><td>HC</td><td>HANDICAP(PED)</td><td colspan="2">_____ S _____</td><td colspan="2"></td><td colspan="2"></td><td>6</td><td>DO NOT SCALE DIMENSIONS FROM DRAWINGS - THE CONTRACTOR SHALL REQUEST NECESSARY DIMENSIONS NOT SHOWN ON THE DRAWINGS FROM THE ARCHITECT</td></tr> <tr><td>AED</td><td>AUTOMATED EXTERNAL DEFIBRILLATOR</td><td>HDW</td><td>HARDWARE</td><td>S</td><td>SOUTH</td><td colspan="2"></td><td colspan="2"></td><td>7</td><td>ALL DIMENSIONS ARE TO FACE OF PARTITION OR CENTER OF DOORS, WINDOWS AND OPENINGS UNLESS NOTED OTHERWISE - ALL NON-DIMENSIONED DOOR LOCATIONS SHALL BE OFFSET 4" FROM THE ADJACENT WALL TO THE HINGE SIDE OF THE DOOR OPENING.</td></tr> <tr><td>AFF</td><td>ABOVE FINISHED FLOOR</td><td>HM</td><td>HOLLOW METAL</td><td>SAN</td><td>SANITARY</td><td colspan="2"></td><td colspan="2"></td><td>8</td><td>DETAILS SHOWN ON DRAWINGS ARE TYPICAL FOR ALL SIMILAR CONDITIONS.</td></tr> <tr><td>AP</td><td>ACCESS PANEL</td><td>HOR</td><td>HORIZONTAL</td><td>SCHD</td><td>SCHEDULE</td><td colspan="2"></td><td colspan="2"></td><td>9</td><td>DRAWING NOTES AND SPECIFICATIONS ARE INSTRUCTIONS TO THE CONTRACTOR AND APPLY TO ALL THE WORK UNLESS MORE SPECIFIC INFORMATION IS SHOWN ELSEWHERE ON THE DRAWINGS OR WRITTEN IN THE SPECIFICATIONS - IN THE EVENT OF CONFLICTING INSTRUCTIONS, THE ARCHITECT SHALL DETERMINE WHAT CONTROLS</td></tr> <tr><td>APPROX</td><td>APPROXIMATE(LY)</td><td>HP</td><td>HIGH POINT</td><td>SEC</td><td>SECTION</td><td colspan="2"></td><td colspan="2"></td><td>10</td><td>VERIFY ALL DIMENSIONS IN THE FIELD AND COORDINATE DIMENSIONS SHOWN ON THE CONTRACT DRAWINGS WITH FABRICATION AND FIELD CONDITIONS AND REPORT ANY INCONSISTENCIES TO THE ARCHITECT BEFORE PROCEEDING WITH WORK</td></tr> <tr><td>ARCH</td><td>ARCHITECT OR ARCHITECTURAL</td><td>HTR</td><td>HEATER</td><td>SF</td><td>SQUARE FOOT</td><td colspan="2"></td><td colspan="2"></td><td>11</td><td>PRINCIPAL OPENINGS IN THE STRUCTURE ARE SHOWN ON THESE DRAWINGS - THE GENERAL CONTRACTOR SHALL EXAMINE THE ARCHITECTURAL, MECHANICAL, ELECTRICAL, AND PLUMBING DRAWINGS FOR REQUIRED OPENINGS GENERAL CONTRACTOR SHALL VERIFY SIZE AND LOCATION OF ALL OPENINGS WITH ALL SUB-CONTRACTORS PRIOR TO CONSTRUCTION</td></tr> <tr><td>ASTM</td><td>AMERICAN SOCIETY FOR TESTING MATERIAL</td><td colspan="2">_____ I _____</td><td>SIM</td><td>SIMILAR</td><td colspan="2"></td><td colspan="2"></td><td>12</td><td>STRUCTURAL DRAWINGS AND SPECIFICATIONS REPRESENT THE FINISHED STRUCTURE, AND, EXCEPT WHERE SPECIFICALLY SHOWN, DO NOT INDICATE THE METHOD OR MEANS OF CONSTRUCTION - THE CONTRACTOR SHALL SUPERVISE CONSTRUCTION MEANS, METHODS, PROCEDURES, TECHNIQUES, SEQUENCE, AND APPLICABLE SAFETY REGULATIONS TO BE FOLLOWED</td></tr> <tr><td>ATTEN</td><td>ATTENUATE, ATTENUATION</td><td>ID</td><td>INSIDE DIAMETER</td><td>SPKLR</td><td>SPRINKLER</td><td colspan="2"></td><td colspan="2"></td><td>13</td><td>CONTRACTOR SHALL BE RESPONSIBLE FOR SCHEDULING AND COORDINATING THE WORK OF THE SUB-CONTRACTORS - THE CONTRACTOR SHALL BE RESPONSIBLE TO COORDINATE WITH THE BUILDING OWNER, TENANT OR HIS REPRESENTATIVES THE DELIVERY AND INSTALLATION OF ITEMS BEING PROVIDED AND INSTALLED BY OTHERS</td></tr> <tr><td>AVG</td><td>AVERAGE</td><td>IN</td><td>INCH(ES)</td><td>SQ</td><td>SQUARE</td><td colspan="2"></td><td colspan="2"></td><td>14</td><td>MECHANICAL, PLUMBING AND ELECTRICAL WORK RELATED TO DEMOLITION AND NEW INSTALLATION OF COMPONENTS SHALL COMPLY WITH ALL APPLICABLE CODES</td></tr> <tr><td colspan="2">_____ B _____</td><td>INT</td><td>INTERIOR</td><td>SQ FT</td><td>SQUARE FOOT</td><td colspan="2"></td><td colspan="2"></td><td>15</td><td>ALL MATERIALS, FABRICATION AND INSTALLATION SHALL COMPLY WITH THE APPLICABLE REQUIREMENTS AND SPECIFICATIONS FOR EACH DIVISION OF WORK</td></tr> <tr><td>B/</td><td>BOTTOM OF</td><td colspan="2">_____ J _____</td><td>SS</td><td>STAINLESS STEEL</td><td colspan="2"></td><td colspan="2"></td><td>16</td><td>CONSTRUCTION MUST COMPLY WITH APPLICABLE CODES AND ORDINANCES, LAWS AND SAFETY ORDERS AS DIRECTED BY LOCAL JURISDICTION</td></tr> <tr><td>B/C</td><td>BOTTOM OF CURB</td><td>JB</td><td>JAMB</td><td>STD</td><td>STANDARD</td><td colspan="2"></td><td colspan="2"></td><td>17</td><td>CONTRACTOR SHALL BE RESPONSIBLE FOR THE TIMELY ORDERING OF MATERIALS INCLUDED IN THESE CONTRACT DOCUMENTS - SOME ITEMS IN THESE DOCUMENTS MAY REQUIRE LONG LEAD TIMES OR SPECIAL COORDINATION SUBSTITUTIONS WILL NOT BE ALLOWED FOR MATERIAL NOT ORDERED IN A TIMELY FASHION</td></tr> <tr><td>BC</td><td>BASE CABINET</td><td>JST</td><td>JOIST</td><td>STL</td><td>STEEL</td><td colspan="2"></td><td colspan="2"></td><td>18</td><td>CONTRACTOR SHALL CHECK AND VERIFY ALL DIMENSIONS AND GRADE CONDITIONS, (BOTH NEW AND EXISTING) REPORTING ANY DISCREPANCIES TO THE ARCHITECT PRIOR TO ORDERING MATERIALS OR PROCEEDING WITH ANY PHASE OF THE WORK</td></tr> <tr><td>BD</td><td>BOARD</td><td>JT</td><td>JOINT</td><td>STN</td><td>STAINED</td><td colspan="2"></td><td colspan="2"></td><td>19</td><td>CONTRACTOR SHALL CHECK AND VERIFY ALL DIMENSIONS PRIOR TO COMMENCING CONSTRUCTION - ALL DISCREPANCIES SHALL BE NOTED AND SENT TO THE ARCHITECT WITH ADEQUATE TIME TO REVIEW PRIOR TO STARTING THAT PORTION OF THE WORK IN ORDER TO AVOID PROJECT DELAYS</td></tr> <tr><td>BIT</td><td>BITUMINOUS</td><td colspan="2">_____ L _____</td><td>STOR</td><td>STORAGE</td><td colspan="2"></td><td colspan="2"></td><td>20</td><td>CONTRACTOR SHALL CLEAN, PATCH AND REPAIR ALL SURFACES DAMAGED BY DEMOLITION, ALTERATION OR INSTALLATION OF THE WORK</td></tr> <tr><td>BLDG</td><td>BUILDING</td><td>LAM</td><td>LAMINATE</td><td>SUSP</td><td>SUSPEND, SUSPENDED, OR SUSPENSION</td><td colspan="2"></td><td colspan="2"></td><td>21</td><td>CONTRACTOR SHALL PREPARE ALL WALLS AND PARTITIONS AS REQUIRED BY THE FINISH MANUFACTURER TO RECEIVE THE FINISHES SPECIFIED</td></tr> <tr><td>BSMT</td><td>BASEMENT</td><td>LAN</td><td>LOCAL AREA NETWORK CONNECTION</td><td>SYS</td><td>SYSTEM</td><td colspan="2"></td><td colspan="2"></td><td>22</td><td>CONTRACTOR SHALL PROTECT ALL MONUMENTS, IRON PINS, AND PROPERTY CORNERS DURING CONSTRUCTION</td></tr> <tr><td colspan="2">_____ C _____</td><td>LAV</td><td>LAVATORY</td><td colspan="2">_____ T _____</td><td colspan="2"></td><td colspan="2"></td><td>23</td><td>CONTRACTOR SHALL PROVIDE ADDITIONAL FURRING (THE ENTIRE LENGTH OF THE WALL) TO FULLY CONCEAL ALL MECHANICAL, ELECTRICAL, PLUMBING AND STRUCTURAL ITEMS THAT PROJECT FROM THE FACE OF THE WALL OR PARTITION AND ARE NOT SPECIFICALLY NOTED TO BE SURFACE MOUNTED</td></tr> <tr><td>[</td><td>CHANNEL</td><td>LB</td><td>POUND</td><td>"T"</td><td>TEE (BAR OR W)</td><td colspan="2"></td><td colspan="2"></td><td>24</td><td>CONTRACTOR SHALL REFER TO ARCHITECTURAL PLANS FOR BUILDING DIMENSIONS, BUILDING UTILITY ENTRANCE LOCATIONS AND EXACT LOCATIONS AND DIMENSIONS OF EXITS, CANOPIES, RAMPS, DOWNSPOUTS, GRAVEL AREAS ADJACENT TO BUILDING WALLS, UTILITY ENTRANCE LOCATIONS AND BOLLARDS IN BUILDING WALKWAYS</td></tr> <tr><td>C/</td><td>CENTER OF</td><td>LF</td><td>LINEAL FOOT</td><td>T</td><td>TREAD</td><td colspan="2"></td><td colspan="2"></td><td>25</td><td>CONTRACTOR SHALL VISIT THE SITE AND VERIFY ALL EXISTING CONDITIONS PRIOR TO COMMENCING CONSTRUCTION - ALL DISCREPANCIES SHALL BE NOTED AND SENT TO THE ARCHITECT WITH ADEQUATE TIME TO REVIEW PRIOR TO STARTING THAT PORTION OF THE WORK IN ORDER TO AVOID PROJECT DELAYS</td></tr> <tr><td>CAB</td><td>CABINET</td><td>LP</td><td>LOW POINT</td><td>T/</td><td>TOP OF</td><td colspan="2"></td><td colspan="2"></td><td>26</td><td>CONTRACTOR TO PROVIDE PORTABLE FIRE EXTINGUISHERS IN ACCORDANCE WITH LOCAL JURISDICTION AND NFPA 10. MAXIMUM TRAVEL DISTANCE TO NEAREST FIRE EXTINGUISHER FROM ANY POINT IN THE BUILDING SHALL NOT EXCEED 50 FEET. EXISTING FIRE EXTINGUISHERS SHALL BE TESTED AND RE-USED IF FULLY OPERATIONAL. FIRE EXTINGUISHERS SHALL BE SIZED FOR NO LESS THAN ORDINARY HAZARD.</td></tr> <tr><td>CC</td><td>CENTER TO CENTER</td><td>LTL</td><td>LINTEL</td><td>T/C</td><td>TOP OF CURB</td><td colspan="2"></td><td colspan="2"></td><td>27</td><td>REMOVE AND REINSTALL PICTURES, TV'S, BULLETIN BOARDS ETC, PRIOR TO AND AFTER PAINTING</td></tr> <tr><td>CG</td><td>CORNER GUARD</td><td colspan="2">_____ M _____</td><td>TB</td><td>TACKBOARD</td><td colspan="2"></td><td colspan="2"></td><td>28</td><td>ALL REQUESTS FROM INFORMATION PROMPTED BY THE BUILDING OFFICIALS SHALL INCLUDE A COPY OF THE BUILDING OFFICIALS COMMENTS AND THE BUILDING INSPECTORS FIELD REPORT TO ENSURE AN ACCURATE AND TIMELY RESPONSE</td></tr> <tr><td>CJ</td><td>CORNER JOINT</td><td>m</td><td>METERS</td><td>TC</td><td>TERRA COTTA</td><td colspan="2"></td><td colspan="2"></td><td>29</td><td>CONTRACTOR AND SUBCONTRACTOR SHALL ALL BE LICENSED TO PERFORM THEIR REQUESTED DUTIES AS REQUIRED IN ACCORDANCE WITH LOCAL STANDARDS</td></tr> <tr><td>CL</td><td>CENTER LINE</td><td>MAS</td><td>MASONRY</td><td>TEL</td><td>TELEPHONE</td><td colspan="2"></td><td colspan="2"></td><td>30</td><td>CONTRACTOR SHALL COMPARE STRUCTURAL SECTIONS WITH ARCHITECTURAL SECTIONS AND REPORT ANY DISCREPANCY TO THE ARCHITECT PRIOR TO FABRICATION OR INSTALLATION OF STRUCTURAL MEMBERS</td></tr> <tr><td>CLG</td><td>CEILING</td><td>MAX</td><td>MAXIMUM</td><td>TEMP</td><td>TEMPERED OR TEMPERATURE</td><td colspan="2"></td><td colspan="2"></td><td></td><td></td></tr> <tr><td>CLG HT</td><td>CEILING HEIGHT</td><td>MDF</td><td>MEDIUM DENSITY FIBERBOARD</td><td>TERM</td><td>TERMINATE / TERMINAL</td><td colspan="2"></td><td colspan="2"></td><td></td><td></td></tr> <tr><td>CLO</td><td>CLOSET</td><td>MECH</td><td>MECHANICAL</td><td>THRESH</td><td>THRESHOLD</td><td colspan="2"></td><td colspan="2"></td><td></td><td></td></tr> <tr><td>CLR</td><td>CLEAR</td><td>MEZZ</td><td>MEZZANINE</td><td>TLT</td><td>TOILET</td><td colspan="2"></td><td colspan="2"></td><td></td><td></td></tr> <tr><td>CMU</td><td>CONCRETE MASONRY UNIT</td><td>MFR</td><td>MANUFACTURER</td><td>TV</td><td>TELEVISION</td><td colspan="2"></td><td colspan="2"></td><td></td><td></td></tr> <tr><td>CO</td><td>CLEAN OUT</td><td>MH</td><td>MANHOLE</td><td>TYP</td><td>TYPICAL</td><td colspan="2"></td><td colspan="2"></td><td></td><td></td></tr> <tr><td>COL</td><td>COLUMN</td><td>MICRO</td><td>MICROWAVE</td><td colspan="2">_____ U _____</td><td colspan="2"></td><td colspan="2"></td><td></td><td></td></tr> <tr><td>CONC</td><td>CONCRETE</td><td>MIN</td><td>MINIMUM</td><td>UH</td><td>UNIT HEATER</td><td colspan="2"></td><td colspan="2"></td><td></td><td></td></tr> <tr><td>CONT</td><td>CONTINUOUS</td><td>MISC</td><td>MISCELLANEOUS</td><td>UL</td><td>UNDERWRITER'S LABORATORY</td><td colspan="2"></td><td colspan="2"></td><td></td><td></td></tr> <tr><td>CORR</td><td>CORRIDOR</td><td>MO</td><td>MASONRY OPENING</td><td>UMCT</td><td>UNGLAZED MOSAIC CERAMIC TILE</td><td colspan="2"></td><td colspan="2"></td><td></td><td></td></tr> <tr><td>CP</td><td>COPIER</td><td>MR</td><td>MOISTURE RESISTANT</td><td>UNO</td><td>UNLESS NOTED OTHERWISE</td><td colspan="2"></td><td colspan="2"></td><td></td><td></td></tr> <tr><td>CT</td><td>CERAMIC TILE</td><td>MTD</td><td>MOUNTED EL</td><td colspan="2">_____ V _____</td><td colspan="2"></td><td colspan="2"></td><td></td><td></td></tr> <tr><td>CY</td><td>CUBIC YARD</td><td>MTL</td><td>METAL</td><td>VEST</td><td>VESTIBULE</td><td colspan="2"></td><td colspan="2"></td><td></td><td></td></tr> <tr><td colspan="2">_____ D _____</td><td colspan="2">_____ N _____</td><td>VIF</td><td>VERIFY IN FIELD</td><td colspan="2"></td><td colspan="2"></td><td></td><td></td></tr> <tr><td>DF</td><td>DRINKING FOUNTAIN</td><td>N</td><td>NORTH</td><td colspan="2">_____ W _____</td><td colspan="2"></td><td colspan="2"></td><td></td><td></td></tr> <tr><td>DIA</td><td>DIAMETER</td><td>NFPA</td><td>NATIONAL FIRE PROTECTION ASSOCIATION</td><td>W</td><td>WEST</td><td colspan="2"></td><td colspan="2"></td><td></td><td></td></tr> <tr><td>DIM</td><td>DIMENSION</td><td>NIC</td><td>NOT IN CONTRACT</td><td>W/</td><td>WITH</td><td colspan="2"></td><td colspan="2"></td><td></td><td></td></tr> <tr><td>DN</td><td>DOWN</td><td>NOM</td><td>NOMINAL</td><td>W/O</td><td>WITHOUT</td><td colspan="2"></td><td colspan="2"></td><td></td><td></td></tr> <tr><td>DW</td><td>DISHWASHER</td><td>NTS</td><td>NOT TO SCALE</td><td>WC</td><td>WATER CLOSET</td><td colspan="2"></td><td colspan="2"></td><td></td><td></td></tr> <tr><td>DWG</td><td>DRAWING</td><td colspan="2">_____ O _____</td><td>WIN</td><td>WINDOW</td><td colspan="2"></td><td colspan="2"></td><td></td><td></td></tr> <tr><td colspan="2">_____ E _____</td><td>OC</td><td>ON CENTER</td><td>WP</td><td>WATERPROOF(ING)</td><td colspan="2"></td><td colspan="2"></td><td></td><td></td></tr> <tr><td>E</td><td>EAST</td><td>OD</td><td>OUTSIDE DIAMETER</td><td>WSCT</td><td>WAINSCOT</td><td colspan="2"></td><td colspan="2"></td><td></td><td></td></tr> <tr><td>EA</td><td>EACH</td><td>OFF</td><td>OFFICE</td><td>WT</td><td>WEIGHT</td><td colspan="2"></td><td colspan="2"></td><td></td><td></td></tr> <tr><td>EB</td><td>EDGE BANDING</td><td>OPNG</td><td>OPENING</td><td>WWF</td><td>WELDED WIRE REINFORCEMENT</td><td colspan="2"></td><td colspan="2"></td><td></td><td></td></tr> <tr><td>EIFS</td><td>EXTERIOR INSULATION FINISH SYSTEM</td><td>OPP</td><td>OPPOSITE</td><td colspan="2"></td><td colspan="2"></td><td colspan="2"></td><td></td><td></td></tr> <tr><td>EJ</td><td>EXPANSION JOINT</td><td colspan="2">_____ P _____</td><td colspan="2"></td><td colspan="2"></td><td colspan="2"></td><td></td><td></td></tr> <tr><td>ELEC</td><td>ELECTRICAL</td><td>PART</td><td>PARTITION</td><td colspan="2"></td><td colspan="2"></td><td colspan="2"></td><td></td><td></td></tr> <tr><td>ELEV</td><td>ELEVATOR</td><td>PL</td><td>PLATE</td><td colspan="2"></td><td colspan="2"></td><td colspan="2"></td><td></td><td></td></tr> <tr><td>EMER</td><td>EMERGENCY</td><td>PLAM</td><td>PLASTIC LAMINATE</td><td colspan="2"></td><td colspan="2"></td><td colspan="2"></td><td></td><td></td></tr> <tr><td>ENCL</td><td>ENCLOSE(URE)</td><td>PLAS</td><td>PLASTER</td><td colspan="2"></td><td colspan="2"></td><td colspan="2"></td><td></td><td></td></tr> <tr><td>EP</td><td>ELECTRICAL PANEL</td><td>PLYWD</td><td>PLYWOOD</td><td colspan="2"></td><td colspan="2"></td><td colspan="2"></td><td></td><td></td></tr> <tr><td>EQ</td><td>EQUAL</td><td>PNL</td><td>PANEL</td><td colspan="2"></td><td colspan="2"></td><td colspan="2"></td><td></td><td></td></tr> <tr><td>EQUIP</td><td>EQUIPMENT</td><td>POS</td><td>POINT OF SALE</td><td colspan="2"></td><td colspan="2"></td><td colspan="2"></td><td></td><td></td></tr> <tr><td>EW</td><td>ELECTRIC WATER COOLER</td><td>PR</td><td>PAIR</td><td colspan="2"></td><td colspan="2"></td><td colspan="2"></td><td></td><td></td></tr> <tr><td>EXIST</td><td>EXISTING</td><td>PRCST</td><td>PRECAST</td><td colspan="2"></td><td colspan="2"></td><td colspan="2"></td><td></td><td></td></tr> <tr><td>EXP BLT</td><td>EXPANSION BOLT</td><td>PREFAB</td><td>PREFABRICATED</td><td colspan="2"></td><td colspan="2"></td><td colspan="2"></td><td></td><td></td></tr> <tr><td>EXT</td><td>EXTERIOR</td><td>PROP</td><td>PROPERTY</td><td colspan="2"></td><td colspan="2"></td><td colspan="2"></td><td></td><td></td></tr> <tr><td colspan="2">_____ F _____</td><td>PSI</td><td>POUNDS PER SQUARE INCH</td><td colspan="2"></td><td colspan="2"></td><td colspan="2"></td><td></td><td></td></tr> <tr><td><</td><td>FABRIC</td><td>PSIG</td><td>POUNDS PER SQUARE INCH GAUGE</td><td colspan="2"></td><td colspan="2"></td><td colspan="2"></td><td></td><td></td></tr> <tr><td>F/F</td><td>FACE TO FACE</td><td>PT</td><td>POINT</td><td colspan="2"></td><td colspan="2"></td><td colspan="2"></td><td></td><td></td></tr> <tr><td>FAX</td><td>FACSIMILE</td><td>PTD</td><td>PAINTED</td><td colspan="2"></td><td colspan="2"></td><td colspan="2"></td><td></td><td></td></tr> <tr><td>FE</td><td>FIRE EXTINGUISHER</td><td colspan="2">_____ Q _____</td><td colspan="2"></td><td colspan="2"></td><td colspan="2"></td><td></td><td></td></tr> <tr><td>FEC</td><td>FIRE EXTINGUISHER CABINET</td><td>QTY</td><td>QUANTITY</td><td colspan="2"></td><td colspan="2"></td><td colspan="2"></td><td></td><td></td></tr> <tr><td>FHC</td><td>FIRE HOSE CABINET</td><td colspan="2">_____ R _____</td><td colspan="2"></td><td colspan="2"></td><td colspan="2"></td><td></td><td></td></tr> <tr><td>FL</td><td>FLOOR</td><td>R</td><td>RISER OR RADIUS</td><td colspan="2"></td><td colspan="2"></td><td colspan="2"></td><td></td><td></td></tr> <tr><td>FL CO</td><td>FLOOR CLEANOUT</td><td>RCP</td><td>REFLECTED CEILING PLAN</td><td colspan="2"></td><td colspan="2"></td><td colspan="2"></td><td></td><td></td></tr> <tr><td>FP</td><td>FIRE PROTECTION</td><td>RD</td><td>ROOF DRAIN</td><td colspan="2"></td><td colspan="2"></td><td colspan="2"></td><td></td><td></td></tr> <tr><td>FPRF</td><td>FIREPROOF(ING)</td><td>REF</td><td>REFER / REFERENCE</td><td colspan="2"></td><td colspan="2"></td><td colspan="2"></td><td></td><td></td></tr> <tr><td>FR</td><td>FIRE RATED OR FRAME</td><td>REG</td><td>REGISTER</td><td colspan="2"></td><td colspan="2"></td><td colspan="2"></td><td></td><td></td></tr> <tr><td>FT</td><td>FOOT/FEET</td><td>REINF</td><td>REINFORCING</td><td colspan="2"></td><td colspan="2"></td><td colspan="2"></td><td></td><td></td></tr> <tr><td colspan="2">_____ G _____</td><td>REQ'D</td><td>REQUIRED</td><td colspan="2"></td><td colspan="2"></td><td colspan="2"></td><td></td><td></td></tr>		&	AND	GL	GLASS OR GLAZING	RG	RANGE					1	ALL DIMENSIONS ARE IN FEET / INCHES UNLESS NOTED OTHERWISE	<	ANGLE	GRD	GROUND	RM	ROOM					2	THESE GENERAL NOTES ARE NOT INTENDED TO REPLACE SPECIFICATIONS - REFER TO SPECIFICATIONS FOR REQUIREMENTS IN ADDITION TO GENERAL NOTES	@	AT	GWB	GYPSUM WALL BOARD	RO	ROUGH OPENING					3	THE TERMS RENOVATE AND REHABILITATE ARE USED INTERCHANGEABLY IN THESE DOCUMENTS.	/	ABOVE	_____ H _____		RTS	RUBBER TRANSITION STRIP					4	ROOM AREAS AND PERIMETERS ARE APPROXIMATE AND FOR REFERENCE ONLY. VERIFY QUANTITIES AND DIMENSIONS IN FIELD.	ACP	ACOUSTIC CEILING PANEL	HB	HOSE BIBB	RWC	RAIN WATER CONDUCTOR					5	NO DEVIATIONS FROM THESE CONTRACT DOCUMENTS SHALL BE MADE WITHOUT THE PRIOR WRITTEN APPROVAL OF THE ARCHITECT	ADJ	ADJACENT, ADJUSTABLE	HC	HANDICAP(PED)	_____ S _____						6	DO NOT SCALE DIMENSIONS FROM DRAWINGS - THE CONTRACTOR SHALL REQUEST NECESSARY DIMENSIONS NOT SHOWN ON THE DRAWINGS FROM THE ARCHITECT	AED	AUTOMATED EXTERNAL DEFIBRILLATOR	HDW	HARDWARE	S	SOUTH					7	ALL DIMENSIONS ARE TO FACE OF PARTITION OR CENTER OF DOORS, WINDOWS AND OPENINGS UNLESS NOTED OTHERWISE - ALL NON-DIMENSIONED DOOR LOCATIONS SHALL BE OFFSET 4" FROM THE ADJACENT WALL TO THE HINGE SIDE OF THE DOOR OPENING.	AFF	ABOVE FINISHED FLOOR	HM	HOLLOW METAL	SAN	SANITARY					8	DETAILS SHOWN ON DRAWINGS ARE TYPICAL FOR ALL SIMILAR CONDITIONS.	AP	ACCESS PANEL	HOR	HORIZONTAL	SCHD	SCHEDULE					9	DRAWING NOTES AND SPECIFICATIONS ARE INSTRUCTIONS TO THE CONTRACTOR AND APPLY TO ALL THE WORK UNLESS MORE SPECIFIC INFORMATION IS SHOWN ELSEWHERE ON THE DRAWINGS OR WRITTEN IN THE SPECIFICATIONS - IN THE EVENT OF CONFLICTING INSTRUCTIONS, THE ARCHITECT SHALL DETERMINE WHAT CONTROLS	APPROX	APPROXIMATE(LY)	HP	HIGH POINT	SEC	SECTION					10	VERIFY ALL DIMENSIONS IN THE FIELD AND COORDINATE DIMENSIONS SHOWN ON THE CONTRACT DRAWINGS WITH FABRICATION AND FIELD CONDITIONS AND REPORT ANY INCONSISTENCIES TO THE ARCHITECT BEFORE PROCEEDING WITH WORK	ARCH	ARCHITECT OR ARCHITECTURAL	HTR	HEATER	SF	SQUARE FOOT					11	PRINCIPAL OPENINGS IN THE STRUCTURE ARE SHOWN ON THESE DRAWINGS - THE GENERAL CONTRACTOR SHALL EXAMINE THE ARCHITECTURAL, MECHANICAL, ELECTRICAL, AND PLUMBING DRAWINGS FOR REQUIRED OPENINGS GENERAL CONTRACTOR SHALL VERIFY SIZE AND LOCATION OF ALL OPENINGS WITH ALL SUB-CONTRACTORS PRIOR TO CONSTRUCTION	ASTM	AMERICAN SOCIETY FOR TESTING MATERIAL	_____ I _____		SIM	SIMILAR					12	STRUCTURAL DRAWINGS AND SPECIFICATIONS REPRESENT THE FINISHED STRUCTURE, AND, EXCEPT WHERE SPECIFICALLY SHOWN, DO NOT INDICATE THE METHOD OR MEANS OF CONSTRUCTION - THE CONTRACTOR SHALL SUPERVISE CONSTRUCTION MEANS, METHODS, PROCEDURES, TECHNIQUES, SEQUENCE, AND APPLICABLE SAFETY REGULATIONS TO BE FOLLOWED	ATTEN	ATTENUATE, ATTENUATION	ID	INSIDE DIAMETER	SPKLR	SPRINKLER					13	CONTRACTOR SHALL BE RESPONSIBLE FOR SCHEDULING AND COORDINATING THE WORK OF THE SUB-CONTRACTORS - THE CONTRACTOR SHALL BE RESPONSIBLE TO COORDINATE WITH THE BUILDING OWNER, TENANT OR HIS REPRESENTATIVES THE DELIVERY AND INSTALLATION OF ITEMS BEING PROVIDED AND INSTALLED BY OTHERS	AVG	AVERAGE	IN	INCH(ES)	SQ	SQUARE					14	MECHANICAL, PLUMBING AND ELECTRICAL WORK RELATED TO DEMOLITION AND NEW INSTALLATION OF COMPONENTS SHALL COMPLY WITH ALL APPLICABLE CODES	_____ B _____		INT	INTERIOR	SQ FT	SQUARE FOOT					15	ALL MATERIALS, FABRICATION AND INSTALLATION SHALL COMPLY WITH THE APPLICABLE REQUIREMENTS AND SPECIFICATIONS FOR EACH DIVISION OF WORK	B/	BOTTOM OF	_____ J _____		SS	STAINLESS STEEL					16	CONSTRUCTION MUST COMPLY WITH APPLICABLE CODES AND ORDINANCES, LAWS AND SAFETY ORDERS AS DIRECTED BY LOCAL JURISDICTION	B/C	BOTTOM OF CURB	JB	JAMB	STD	STANDARD					17	CONTRACTOR SHALL BE RESPONSIBLE FOR THE TIMELY ORDERING OF MATERIALS INCLUDED IN THESE CONTRACT DOCUMENTS - SOME ITEMS IN THESE DOCUMENTS MAY REQUIRE LONG LEAD TIMES OR SPECIAL COORDINATION SUBSTITUTIONS WILL NOT BE ALLOWED FOR MATERIAL NOT ORDERED IN A TIMELY FASHION	BC	BASE CABINET	JST	JOIST	STL	STEEL					18	CONTRACTOR SHALL CHECK AND VERIFY ALL DIMENSIONS AND GRADE CONDITIONS, (BOTH NEW AND EXISTING) REPORTING ANY DISCREPANCIES TO THE ARCHITECT PRIOR TO ORDERING MATERIALS OR PROCEEDING WITH ANY PHASE OF THE WORK	BD	BOARD	JT	JOINT	STN	STAINED					19	CONTRACTOR SHALL CHECK AND VERIFY ALL DIMENSIONS PRIOR TO COMMENCING CONSTRUCTION - ALL DISCREPANCIES SHALL BE NOTED AND SENT TO THE ARCHITECT WITH ADEQUATE TIME TO REVIEW PRIOR TO STARTING THAT PORTION OF THE WORK IN ORDER TO AVOID PROJECT DELAYS	BIT	BITUMINOUS	_____ L _____		STOR	STORAGE					20	CONTRACTOR SHALL CLEAN, PATCH AND REPAIR ALL SURFACES DAMAGED BY DEMOLITION, ALTERATION OR INSTALLATION OF THE WORK	BLDG	BUILDING	LAM	LAMINATE	SUSP	SUSPEND, SUSPENDED, OR SUSPENSION					21	CONTRACTOR SHALL PREPARE ALL WALLS AND PARTITIONS AS REQUIRED BY THE FINISH MANUFACTURER TO RECEIVE THE FINISHES SPECIFIED	BSMT	BASEMENT	LAN	LOCAL AREA NETWORK CONNECTION	SYS	SYSTEM					22	CONTRACTOR SHALL PROTECT ALL MONUMENTS, IRON PINS, AND PROPERTY CORNERS DURING CONSTRUCTION	_____ C _____		LAV	LAVATORY	_____ T _____						23	CONTRACTOR SHALL PROVIDE ADDITIONAL FURRING (THE ENTIRE LENGTH OF THE WALL) TO FULLY CONCEAL ALL MECHANICAL, ELECTRICAL, PLUMBING AND STRUCTURAL ITEMS THAT PROJECT FROM THE FACE OF THE WALL OR PARTITION AND ARE NOT SPECIFICALLY NOTED TO BE SURFACE MOUNTED	[CHANNEL	LB	POUND	"T"	TEE (BAR OR W)					24	CONTRACTOR SHALL REFER TO ARCHITECTURAL PLANS FOR BUILDING DIMENSIONS, BUILDING UTILITY ENTRANCE LOCATIONS AND EXACT LOCATIONS AND DIMENSIONS OF EXITS, CANOPIES, RAMPS, DOWNSPOUTS, GRAVEL AREAS ADJACENT TO BUILDING WALLS, UTILITY ENTRANCE LOCATIONS AND BOLLARDS IN BUILDING WALKWAYS	C/	CENTER OF	LF	LINEAL FOOT	T	TREAD					25	CONTRACTOR SHALL VISIT THE SITE AND VERIFY ALL EXISTING CONDITIONS PRIOR TO COMMENCING CONSTRUCTION - ALL DISCREPANCIES SHALL BE NOTED AND SENT TO THE ARCHITECT WITH ADEQUATE TIME TO REVIEW PRIOR TO STARTING THAT PORTION OF THE WORK IN ORDER TO AVOID PROJECT DELAYS	CAB	CABINET	LP	LOW POINT	T/	TOP OF					26	CONTRACTOR TO PROVIDE PORTABLE FIRE EXTINGUISHERS IN ACCORDANCE WITH LOCAL JURISDICTION AND NFPA 10. MAXIMUM TRAVEL DISTANCE TO NEAREST FIRE EXTINGUISHER FROM ANY POINT IN THE BUILDING SHALL NOT EXCEED 50 FEET. EXISTING FIRE EXTINGUISHERS SHALL BE TESTED AND RE-USED IF FULLY OPERATIONAL. FIRE EXTINGUISHERS SHALL BE SIZED FOR NO LESS THAN ORDINARY HAZARD.	CC	CENTER TO CENTER	LTL	LINTEL	T/C	TOP OF CURB					27	REMOVE AND REINSTALL PICTURES, TV'S, BULLETIN BOARDS ETC, PRIOR TO AND AFTER PAINTING	CG	CORNER GUARD	_____ M _____		TB	TACKBOARD					28	ALL REQUESTS FROM INFORMATION PROMPTED BY THE BUILDING OFFICIALS SHALL INCLUDE A COPY OF THE BUILDING OFFICIALS COMMENTS AND THE BUILDING INSPECTORS FIELD REPORT TO ENSURE AN ACCURATE AND TIMELY RESPONSE	CJ	CORNER JOINT	m	METERS	TC	TERRA COTTA					29	CONTRACTOR AND SUBCONTRACTOR SHALL ALL BE LICENSED TO PERFORM THEIR REQUESTED DUTIES AS REQUIRED IN ACCORDANCE WITH LOCAL STANDARDS	CL	CENTER LINE	MAS	MASONRY	TEL	TELEPHONE					30	CONTRACTOR SHALL COMPARE STRUCTURAL SECTIONS WITH ARCHITECTURAL SECTIONS AND REPORT ANY DISCREPANCY TO THE ARCHITECT PRIOR TO FABRICATION OR INSTALLATION OF STRUCTURAL MEMBERS	CLG	CEILING	MAX	MAXIMUM	TEMP	TEMPERED OR TEMPERATURE							CLG HT	CEILING HEIGHT	MDF	MEDIUM DENSITY FIBERBOARD	TERM	TERMINATE / TERMINAL							CLO	CLOSET	MECH	MECHANICAL	THRESH	THRESHOLD							CLR	CLEAR	MEZZ	MEZZANINE	TLT	TOILET							CMU	CONCRETE MASONRY UNIT	MFR	MANUFACTURER	TV	TELEVISION							CO	CLEAN OUT	MH	MANHOLE	TYP	TYPICAL							COL	COLUMN	MICRO	MICROWAVE	_____ U _____								CONC	CONCRETE	MIN	MINIMUM	UH	UNIT HEATER							CONT	CONTINUOUS	MISC	MISCELLANEOUS	UL	UNDERWRITER'S LABORATORY							CORR	CORRIDOR	MO	MASONRY OPENING	UMCT	UNGLAZED MOSAIC CERAMIC TILE							CP	COPIER	MR	MOISTURE RESISTANT	UNO	UNLESS NOTED OTHERWISE							CT	CERAMIC TILE	MTD	MOUNTED EL	_____ V _____								CY	CUBIC YARD	MTL	METAL	VEST	VESTIBULE							_____ D _____		_____ N _____		VIF	VERIFY IN FIELD							DF	DRINKING FOUNTAIN	N	NORTH	_____ W _____								DIA	DIAMETER	NFPA	NATIONAL FIRE PROTECTION ASSOCIATION	W	WEST							DIM	DIMENSION	NIC	NOT IN CONTRACT	W/	WITH							DN	DOWN	NOM	NOMINAL	W/O	WITHOUT							DW	DISHWASHER	NTS	NOT TO SCALE	WC	WATER CLOSET							DWG	DRAWING	_____ O _____		WIN	WINDOW							_____ E _____		OC	ON CENTER	WP	WATERPROOF(ING)							E	EAST	OD	OUTSIDE DIAMETER	WSCT	WAINSCOT							EA	EACH	OFF	OFFICE	WT	WEIGHT							EB	EDGE BANDING	OPNG	OPENING	WWF	WELDED WIRE REINFORCEMENT							EIFS	EXTERIOR INSULATION FINISH SYSTEM	OPP	OPPOSITE									EJ	EXPANSION JOINT	_____ P _____										ELEC	ELECTRICAL	PART	PARTITION									ELEV	ELEVATOR	PL	PLATE									EMER	EMERGENCY	PLAM	PLASTIC LAMINATE									ENCL	ENCLOSE(URE)	PLAS	PLASTER									EP	ELECTRICAL PANEL	PLYWD	PLYWOOD									EQ	EQUAL	PNL	PANEL									EQUIP	EQUIPMENT	POS	POINT OF SALE									EW	ELECTRIC WATER COOLER	PR	PAIR									EXIST	EXISTING	PRCST	PRECAST									EXP BLT	EXPANSION BOLT	PREFAB	PREFABRICATED									EXT	EXTERIOR	PROP	PROPERTY									_____ F _____		PSI	POUNDS PER SQUARE INCH									<	FABRIC	PSIG	POUNDS PER SQUARE INCH GAUGE									F/F	FACE TO FACE	PT	POINT									FAX	FACSIMILE	PTD	PAINTED									FE	FIRE EXTINGUISHER	_____ Q _____										FEC	FIRE EXTINGUISHER CABINET	QTY	QUANTITY									FHC	FIRE HOSE CABINET	_____ R _____										FL	FLOOR	R	RISER OR RADIUS									FL CO	FLOOR CLEANOUT	RCP	REFLECTED CEILING PLAN									FP	FIRE PROTECTION	RD	ROOF DRAIN									FPRF	FIREPROOF(ING)	REF	REFER / REFERENCE									FR	FIRE RATED OR FRAME	REG	REGISTER									FT	FOOT/FEET	REINF	REINFORCING									_____ G _____		REQ'D	REQUIRED								
&	AND	GL	GLASS OR GLAZING	RG	RANGE							1	ALL DIMENSIONS ARE IN FEET / INCHES UNLESS NOTED OTHERWISE																																																																																																																																																																																																																																																																																																																																																																																																																																																																																																																																																																																																																																																																																																																																																																																																																																																																																																																																																																																																						
<	ANGLE	GRD	GROUND	RM	ROOM							2	THESE GENERAL NOTES ARE NOT INTENDED TO REPLACE SPECIFICATIONS - REFER TO SPECIFICATIONS FOR REQUIREMENTS IN ADDITION TO GENERAL NOTES																																																																																																																																																																																																																																																																																																																																																																																																																																																																																																																																																																																																																																																																																																																																																																																																																																																																																																																																																																																																						
@	AT	GWB	GYPSUM WALL BOARD	RO	ROUGH OPENING							3	THE TERMS RENOVATE AND REHABILITATE ARE USED INTERCHANGEABLY IN THESE DOCUMENTS.																																																																																																																																																																																																																																																																																																																																																																																																																																																																																																																																																																																																																																																																																																																																																																																																																																																																																																																																																																																																						
/	ABOVE	_____ H _____		RTS	RUBBER TRANSITION STRIP							4	ROOM AREAS AND PERIMETERS ARE APPROXIMATE AND FOR REFERENCE ONLY. VERIFY QUANTITIES AND DIMENSIONS IN FIELD.																																																																																																																																																																																																																																																																																																																																																																																																																																																																																																																																																																																																																																																																																																																																																																																																																																																																																																																																																																																																						
ACP	ACOUSTIC CEILING PANEL	HB	HOSE BIBB	RWC	RAIN WATER CONDUCTOR							5	NO DEVIATIONS FROM THESE CONTRACT DOCUMENTS SHALL BE MADE WITHOUT THE PRIOR WRITTEN APPROVAL OF THE ARCHITECT																																																																																																																																																																																																																																																																																																																																																																																																																																																																																																																																																																																																																																																																																																																																																																																																																																																																																																																																																																																																						
ADJ	ADJACENT, ADJUSTABLE	HC	HANDICAP(PED)	_____ S _____								6	DO NOT SCALE DIMENSIONS FROM DRAWINGS - THE CONTRACTOR SHALL REQUEST NECESSARY DIMENSIONS NOT SHOWN ON THE DRAWINGS FROM THE ARCHITECT																																																																																																																																																																																																																																																																																																																																																																																																																																																																																																																																																																																																																																																																																																																																																																																																																																																																																																																																																																																																						
AED	AUTOMATED EXTERNAL DEFIBRILLATOR	HDW	HARDWARE	S	SOUTH							7	ALL DIMENSIONS ARE TO FACE OF PARTITION OR CENTER OF DOORS, WINDOWS AND OPENINGS UNLESS NOTED OTHERWISE - ALL NON-DIMENSIONED DOOR LOCATIONS SHALL BE OFFSET 4" FROM THE ADJACENT WALL TO THE HINGE SIDE OF THE DOOR OPENING.																																																																																																																																																																																																																																																																																																																																																																																																																																																																																																																																																																																																																																																																																																																																																																																																																																																																																																																																																																																																						
AFF	ABOVE FINISHED FLOOR	HM	HOLLOW METAL	SAN	SANITARY							8	DETAILS SHOWN ON DRAWINGS ARE TYPICAL FOR ALL SIMILAR CONDITIONS.																																																																																																																																																																																																																																																																																																																																																																																																																																																																																																																																																																																																																																																																																																																																																																																																																																																																																																																																																																																																						
AP	ACCESS PANEL	HOR	HORIZONTAL	SCHD	SCHEDULE							9	DRAWING NOTES AND SPECIFICATIONS ARE INSTRUCTIONS TO THE CONTRACTOR AND APPLY TO ALL THE WORK UNLESS MORE SPECIFIC INFORMATION IS SHOWN ELSEWHERE ON THE DRAWINGS OR WRITTEN IN THE SPECIFICATIONS - IN THE EVENT OF CONFLICTING INSTRUCTIONS, THE ARCHITECT SHALL DETERMINE WHAT CONTROLS																																																																																																																																																																																																																																																																																																																																																																																																																																																																																																																																																																																																																																																																																																																																																																																																																																																																																																																																																																																																						
APPROX	APPROXIMATE(LY)	HP	HIGH POINT	SEC	SECTION					10	VERIFY ALL DIMENSIONS IN THE FIELD AND COORDINATE DIMENSIONS SHOWN ON THE CONTRACT DRAWINGS WITH FABRICATION AND FIELD CONDITIONS AND REPORT ANY INCONSISTENCIES TO THE ARCHITECT BEFORE PROCEEDING WITH WORK																																																																																																																																																																																																																																																																																																																																																																																																																																																																																																																																																																																																																																																																																																																																																																																																																																																																																																																																																																																																								
ARCH	ARCHITECT OR ARCHITECTURAL	HTR	HEATER	SF	SQUARE FOOT					11	PRINCIPAL OPENINGS IN THE STRUCTURE ARE SHOWN ON THESE DRAWINGS - THE GENERAL CONTRACTOR SHALL EXAMINE THE ARCHITECTURAL, MECHANICAL, ELECTRICAL, AND PLUMBING DRAWINGS FOR REQUIRED OPENINGS GENERAL CONTRACTOR SHALL VERIFY SIZE AND LOCATION OF ALL OPENINGS WITH ALL SUB-CONTRACTORS PRIOR TO CONSTRUCTION																																																																																																																																																																																																																																																																																																																																																																																																																																																																																																																																																																																																																																																																																																																																																																																																																																																																																																																																																																																																								
ASTM	AMERICAN SOCIETY FOR TESTING MATERIAL	_____ I _____		SIM	SIMILAR					12	STRUCTURAL DRAWINGS AND SPECIFICATIONS REPRESENT THE FINISHED STRUCTURE, AND, EXCEPT WHERE SPECIFICALLY SHOWN, DO NOT INDICATE THE METHOD OR MEANS OF CONSTRUCTION - THE CONTRACTOR SHALL SUPERVISE CONSTRUCTION MEANS, METHODS, PROCEDURES, TECHNIQUES, SEQUENCE, AND APPLICABLE SAFETY REGULATIONS TO BE FOLLOWED																																																																																																																																																																																																																																																																																																																																																																																																																																																																																																																																																																																																																																																																																																																																																																																																																																																																																																																																																																																																								
ATTEN	ATTENUATE, ATTENUATION	ID	INSIDE DIAMETER	SPKLR	SPRINKLER					13	CONTRACTOR SHALL BE RESPONSIBLE FOR SCHEDULING AND COORDINATING THE WORK OF THE SUB-CONTRACTORS - THE CONTRACTOR SHALL BE RESPONSIBLE TO COORDINATE WITH THE BUILDING OWNER, TENANT OR HIS REPRESENTATIVES THE DELIVERY AND INSTALLATION OF ITEMS BEING PROVIDED AND INSTALLED BY OTHERS																																																																																																																																																																																																																																																																																																																																																																																																																																																																																																																																																																																																																																																																																																																																																																																																																																																																																																																																																																																																								
AVG	AVERAGE	IN	INCH(ES)	SQ	SQUARE					14	MECHANICAL, PLUMBING AND ELECTRICAL WORK RELATED TO DEMOLITION AND NEW INSTALLATION OF COMPONENTS SHALL COMPLY WITH ALL APPLICABLE CODES																																																																																																																																																																																																																																																																																																																																																																																																																																																																																																																																																																																																																																																																																																																																																																																																																																																																																																																																																																																																								
_____ B _____		INT	INTERIOR	SQ FT	SQUARE FOOT					15	ALL MATERIALS, FABRICATION AND INSTALLATION SHALL COMPLY WITH THE APPLICABLE REQUIREMENTS AND SPECIFICATIONS FOR EACH DIVISION OF WORK																																																																																																																																																																																																																																																																																																																																																																																																																																																																																																																																																																																																																																																																																																																																																																																																																																																																																																																																																																																																								
B/	BOTTOM OF	_____ J _____		SS	STAINLESS STEEL					16	CONSTRUCTION MUST COMPLY WITH APPLICABLE CODES AND ORDINANCES, LAWS AND SAFETY ORDERS AS DIRECTED BY LOCAL JURISDICTION																																																																																																																																																																																																																																																																																																																																																																																																																																																																																																																																																																																																																																																																																																																																																																																																																																																																																																																																																																																																								
B/C	BOTTOM OF CURB	JB	JAMB	STD	STANDARD					17	CONTRACTOR SHALL BE RESPONSIBLE FOR THE TIMELY ORDERING OF MATERIALS INCLUDED IN THESE CONTRACT DOCUMENTS - SOME ITEMS IN THESE DOCUMENTS MAY REQUIRE LONG LEAD TIMES OR SPECIAL COORDINATION SUBSTITUTIONS WILL NOT BE ALLOWED FOR MATERIAL NOT ORDERED IN A TIMELY FASHION																																																																																																																																																																																																																																																																																																																																																																																																																																																																																																																																																																																																																																																																																																																																																																																																																																																																																																																																																																																																								
BC	BASE CABINET	JST	JOIST	STL	STEEL					18	CONTRACTOR SHALL CHECK AND VERIFY ALL DIMENSIONS AND GRADE CONDITIONS, (BOTH NEW AND EXISTING) REPORTING ANY DISCREPANCIES TO THE ARCHITECT PRIOR TO ORDERING MATERIALS OR PROCEEDING WITH ANY PHASE OF THE WORK																																																																																																																																																																																																																																																																																																																																																																																																																																																																																																																																																																																																																																																																																																																																																																																																																																																																																																																																																																																																								
BD	BOARD	JT	JOINT	STN	STAINED					19	CONTRACTOR SHALL CHECK AND VERIFY ALL DIMENSIONS PRIOR TO COMMENCING CONSTRUCTION - ALL DISCREPANCIES SHALL BE NOTED AND SENT TO THE ARCHITECT WITH ADEQUATE TIME TO REVIEW PRIOR TO STARTING THAT PORTION OF THE WORK IN ORDER TO AVOID PROJECT DELAYS																																																																																																																																																																																																																																																																																																																																																																																																																																																																																																																																																																																																																																																																																																																																																																																																																																																																																																																																																																																																								
BIT	BITUMINOUS	_____ L _____		STOR	STORAGE					20	CONTRACTOR SHALL CLEAN, PATCH AND REPAIR ALL SURFACES DAMAGED BY DEMOLITION, ALTERATION OR INSTALLATION OF THE WORK																																																																																																																																																																																																																																																																																																																																																																																																																																																																																																																																																																																																																																																																																																																																																																																																																																																																																																																																																																																																								
BLDG	BUILDING	LAM	LAMINATE	SUSP	SUSPEND, SUSPENDED, OR SUSPENSION					21	CONTRACTOR SHALL PREPARE ALL WALLS AND PARTITIONS AS REQUIRED BY THE FINISH MANUFACTURER TO RECEIVE THE FINISHES SPECIFIED																																																																																																																																																																																																																																																																																																																																																																																																																																																																																																																																																																																																																																																																																																																																																																																																																																																																																																																																																																																																								
BSMT	BASEMENT	LAN	LOCAL AREA NETWORK CONNECTION	SYS	SYSTEM					22	CONTRACTOR SHALL PROTECT ALL MONUMENTS, IRON PINS, AND PROPERTY CORNERS DURING CONSTRUCTION																																																																																																																																																																																																																																																																																																																																																																																																																																																																																																																																																																																																																																																																																																																																																																																																																																																																																																																																																																																																								
_____ C _____		LAV	LAVATORY	_____ T _____						23	CONTRACTOR SHALL PROVIDE ADDITIONAL FURRING (THE ENTIRE LENGTH OF THE WALL) TO FULLY CONCEAL ALL MECHANICAL, ELECTRICAL, PLUMBING AND STRUCTURAL ITEMS THAT PROJECT FROM THE FACE OF THE WALL OR PARTITION AND ARE NOT SPECIFICALLY NOTED TO BE SURFACE MOUNTED																																																																																																																																																																																																																																																																																																																																																																																																																																																																																																																																																																																																																																																																																																																																																																																																																																																																																																																																																																																																								
[CHANNEL	LB	POUND	"T"	TEE (BAR OR W)					24	CONTRACTOR SHALL REFER TO ARCHITECTURAL PLANS FOR BUILDING DIMENSIONS, BUILDING UTILITY ENTRANCE LOCATIONS AND EXACT LOCATIONS AND DIMENSIONS OF EXITS, CANOPIES, RAMPS, DOWNSPOUTS, GRAVEL AREAS ADJACENT TO BUILDING WALLS, UTILITY ENTRANCE LOCATIONS AND BOLLARDS IN BUILDING WALKWAYS																																																																																																																																																																																																																																																																																																																																																																																																																																																																																																																																																																																																																																																																																																																																																																																																																																																																																																																																																																																																								
C/	CENTER OF	LF	LINEAL FOOT	T	TREAD					25	CONTRACTOR SHALL VISIT THE SITE AND VERIFY ALL EXISTING CONDITIONS PRIOR TO COMMENCING CONSTRUCTION - ALL DISCREPANCIES SHALL BE NOTED AND SENT TO THE ARCHITECT WITH ADEQUATE TIME TO REVIEW PRIOR TO STARTING THAT PORTION OF THE WORK IN ORDER TO AVOID PROJECT DELAYS																																																																																																																																																																																																																																																																																																																																																																																																																																																																																																																																																																																																																																																																																																																																																																																																																																																																																																																																																																																																								
CAB	CABINET	LP	LOW POINT	T/	TOP OF					26	CONTRACTOR TO PROVIDE PORTABLE FIRE EXTINGUISHERS IN ACCORDANCE WITH LOCAL JURISDICTION AND NFPA 10. MAXIMUM TRAVEL DISTANCE TO NEAREST FIRE EXTINGUISHER FROM ANY POINT IN THE BUILDING SHALL NOT EXCEED 50 FEET. EXISTING FIRE EXTINGUISHERS SHALL BE TESTED AND RE-USED IF FULLY OPERATIONAL. FIRE EXTINGUISHERS SHALL BE SIZED FOR NO LESS THAN ORDINARY HAZARD.																																																																																																																																																																																																																																																																																																																																																																																																																																																																																																																																																																																																																																																																																																																																																																																																																																																																																																																																																																																																								
CC	CENTER TO CENTER	LTL	LINTEL	T/C	TOP OF CURB					27	REMOVE AND REINSTALL PICTURES, TV'S, BULLETIN BOARDS ETC, PRIOR TO AND AFTER PAINTING																																																																																																																																																																																																																																																																																																																																																																																																																																																																																																																																																																																																																																																																																																																																																																																																																																																																																																																																																																																																								
CG	CORNER GUARD	_____ M _____		TB	TACKBOARD					28	ALL REQUESTS FROM INFORMATION PROMPTED BY THE BUILDING OFFICIALS SHALL INCLUDE A COPY OF THE BUILDING OFFICIALS COMMENTS AND THE BUILDING INSPECTORS FIELD REPORT TO ENSURE AN ACCURATE AND TIMELY RESPONSE																																																																																																																																																																																																																																																																																																																																																																																																																																																																																																																																																																																																																																																																																																																																																																																																																																																																																																																																																																																																								
CJ	CORNER JOINT	m	METERS	TC	TERRA COTTA					29	CONTRACTOR AND SUBCONTRACTOR SHALL ALL BE LICENSED TO PERFORM THEIR REQUESTED DUTIES AS REQUIRED IN ACCORDANCE WITH LOCAL STANDARDS																																																																																																																																																																																																																																																																																																																																																																																																																																																																																																																																																																																																																																																																																																																																																																																																																																																																																																																																																																																																								
CL	CENTER LINE	MAS	MASONRY	TEL	TELEPHONE					30	CONTRACTOR SHALL COMPARE STRUCTURAL SECTIONS WITH ARCHITECTURAL SECTIONS AND REPORT ANY DISCREPANCY TO THE ARCHITECT PRIOR TO FABRICATION OR INSTALLATION OF STRUCTURAL MEMBERS																																																																																																																																																																																																																																																																																																																																																																																																																																																																																																																																																																																																																																																																																																																																																																																																																																																																																																																																																																																																								
CLG	CEILING	MAX	MAXIMUM	TEMP	TEMPERED OR TEMPERATURE																																																																																																																																																																																																																																																																																																																																																																																																																																																																																																																																																																																																																																																																																																																																																																																																																																																																																																																																																																																																														
CLG HT	CEILING HEIGHT	MDF	MEDIUM DENSITY FIBERBOARD	TERM	TERMINATE / TERMINAL																																																																																																																																																																																																																																																																																																																																																																																																																																																																																																																																																																																																																																																																																																																																																																																																																																																																																																																																																																																																														
CLO	CLOSET	MECH	MECHANICAL	THRESH	THRESHOLD																																																																																																																																																																																																																																																																																																																																																																																																																																																																																																																																																																																																																																																																																																																																																																																																																																																																																																																																																																																																														
CLR	CLEAR	MEZZ	MEZZANINE	TLT	TOILET																																																																																																																																																																																																																																																																																																																																																																																																																																																																																																																																																																																																																																																																																																																																																																																																																																																																																																																																																																																																														
CMU	CONCRETE MASONRY UNIT	MFR	MANUFACTURER	TV	TELEVISION																																																																																																																																																																																																																																																																																																																																																																																																																																																																																																																																																																																																																																																																																																																																																																																																																																																																																																																																																																																																														
CO	CLEAN OUT	MH	MANHOLE	TYP	TYPICAL																																																																																																																																																																																																																																																																																																																																																																																																																																																																																																																																																																																																																																																																																																																																																																																																																																																																																																																																																																																																														
COL	COLUMN	MICRO	MICROWAVE	_____ U _____																																																																																																																																																																																																																																																																																																																																																																																																																																																																																																																																																																																																																																																																																																																																																																																																																																																																																																																																																																																																															
CONC	CONCRETE	MIN	MINIMUM	UH	UNIT HEATER																																																																																																																																																																																																																																																																																																																																																																																																																																																																																																																																																																																																																																																																																																																																																																																																																																																																																																																																																																																																														
CONT	CONTINUOUS	MISC	MISCELLANEOUS	UL	UNDERWRITER'S LABORATORY																																																																																																																																																																																																																																																																																																																																																																																																																																																																																																																																																																																																																																																																																																																																																																																																																																																																																																																																																																																																														
CORR	CORRIDOR	MO	MASONRY OPENING	UMCT	UNGLAZED MOSAIC CERAMIC TILE																																																																																																																																																																																																																																																																																																																																																																																																																																																																																																																																																																																																																																																																																																																																																																																																																																																																																																																																																																																																														
CP	COPIER	MR	MOISTURE RESISTANT	UNO	UNLESS NOTED OTHERWISE																																																																																																																																																																																																																																																																																																																																																																																																																																																																																																																																																																																																																																																																																																																																																																																																																																																																																																																																																																																																														
CT	CERAMIC TILE	MTD	MOUNTED EL	_____ V _____																																																																																																																																																																																																																																																																																																																																																																																																																																																																																																																																																																																																																																																																																																																																																																																																																																																																																																																																																																																																															
CY	CUBIC YARD	MTL	METAL	VEST	VESTIBULE																																																																																																																																																																																																																																																																																																																																																																																																																																																																																																																																																																																																																																																																																																																																																																																																																																																																																																																																																																																																														
_____ D _____		_____ N _____		VIF	VERIFY IN FIELD																																																																																																																																																																																																																																																																																																																																																																																																																																																																																																																																																																																																																																																																																																																																																																																																																																																																																																																																																																																																														
DF	DRINKING FOUNTAIN	N	NORTH	_____ W _____																																																																																																																																																																																																																																																																																																																																																																																																																																																																																																																																																																																																																																																																																																																																																																																																																																																																																																																																																																																																															
DIA	DIAMETER	NFPA	NATIONAL FIRE PROTECTION ASSOCIATION	W	WEST																																																																																																																																																																																																																																																																																																																																																																																																																																																																																																																																																																																																																																																																																																																																																																																																																																																																																																																																																																																																														
DIM	DIMENSION	NIC	NOT IN CONTRACT	W/	WITH																																																																																																																																																																																																																																																																																																																																																																																																																																																																																																																																																																																																																																																																																																																																																																																																																																																																																																																																																																																																														
DN	DOWN	NOM	NOMINAL	W/O	WITHOUT																																																																																																																																																																																																																																																																																																																																																																																																																																																																																																																																																																																																																																																																																																																																																																																																																																																																																																																																																																																																														
DW	DISHWASHER	NTS	NOT TO SCALE	WC	WATER CLOSET																																																																																																																																																																																																																																																																																																																																																																																																																																																																																																																																																																																																																																																																																																																																																																																																																																																																																																																																																																																																														
DWG	DRAWING	_____ O _____		WIN	WINDOW																																																																																																																																																																																																																																																																																																																																																																																																																																																																																																																																																																																																																																																																																																																																																																																																																																																																																																																																																																																																														
_____ E _____		OC	ON CENTER	WP	WATERPROOF(ING)																																																																																																																																																																																																																																																																																																																																																																																																																																																																																																																																																																																																																																																																																																																																																																																																																																																																																																																																																																																																														
E	EAST	OD	OUTSIDE DIAMETER	WSCT	WAINSCOT																																																																																																																																																																																																																																																																																																																																																																																																																																																																																																																																																																																																																																																																																																																																																																																																																																																																																																																																																																																																														
EA	EACH	OFF	OFFICE	WT	WEIGHT																																																																																																																																																																																																																																																																																																																																																																																																																																																																																																																																																																																																																																																																																																																																																																																																																																																																																																																																																																																																														
EB	EDGE BANDING	OPNG	OPENING	WWF	WELDED WIRE REINFORCEMENT																																																																																																																																																																																																																																																																																																																																																																																																																																																																																																																																																																																																																																																																																																																																																																																																																																																																																																																																																																																																														
EIFS	EXTERIOR INSULATION FINISH SYSTEM	OPP	OPPOSITE																																																																																																																																																																																																																																																																																																																																																																																																																																																																																																																																																																																																																																																																																																																																																																																																																																																																																																																																																																																																																
EJ	EXPANSION JOINT	_____ P _____																																																																																																																																																																																																																																																																																																																																																																																																																																																																																																																																																																																																																																																																																																																																																																																																																																																																																																																																																																																																																	
ELEC	ELECTRICAL	PART	PARTITION																																																																																																																																																																																																																																																																																																																																																																																																																																																																																																																																																																																																																																																																																																																																																																																																																																																																																																																																																																																																																
ELEV	ELEVATOR	PL	PLATE																																																																																																																																																																																																																																																																																																																																																																																																																																																																																																																																																																																																																																																																																																																																																																																																																																																																																																																																																																																																																
EMER	EMERGENCY	PLAM	PLASTIC LAMINATE																																																																																																																																																																																																																																																																																																																																																																																																																																																																																																																																																																																																																																																																																																																																																																																																																																																																																																																																																																																																																
ENCL	ENCLOSE(URE)	PLAS	PLASTER																																																																																																																																																																																																																																																																																																																																																																																																																																																																																																																																																																																																																																																																																																																																																																																																																																																																																																																																																																																																																
EP	ELECTRICAL PANEL	PLYWD	PLYWOOD																																																																																																																																																																																																																																																																																																																																																																																																																																																																																																																																																																																																																																																																																																																																																																																																																																																																																																																																																																																																																
EQ	EQUAL	PNL	PANEL																																																																																																																																																																																																																																																																																																																																																																																																																																																																																																																																																																																																																																																																																																																																																																																																																																																																																																																																																																																																																
EQUIP	EQUIPMENT	POS	POINT OF SALE																																																																																																																																																																																																																																																																																																																																																																																																																																																																																																																																																																																																																																																																																																																																																																																																																																																																																																																																																																																																																
EW	ELECTRIC WATER COOLER	PR	PAIR																																																																																																																																																																																																																																																																																																																																																																																																																																																																																																																																																																																																																																																																																																																																																																																																																																																																																																																																																																																																																
EXIST	EXISTING	PRCST	PRECAST																																																																																																																																																																																																																																																																																																																																																																																																																																																																																																																																																																																																																																																																																																																																																																																																																																																																																																																																																																																																																
EXP BLT	EXPANSION BOLT	PREFAB	PREFABRICATED																																																																																																																																																																																																																																																																																																																																																																																																																																																																																																																																																																																																																																																																																																																																																																																																																																																																																																																																																																																																																
EXT	EXTERIOR	PROP	PROPERTY																																																																																																																																																																																																																																																																																																																																																																																																																																																																																																																																																																																																																																																																																																																																																																																																																																																																																																																																																																																																																
_____ F _____		PSI	POUNDS PER SQUARE INCH																																																																																																																																																																																																																																																																																																																																																																																																																																																																																																																																																																																																																																																																																																																																																																																																																																																																																																																																																																																																																
<	FABRIC	PSIG	POUNDS PER SQUARE INCH GAUGE																																																																																																																																																																																																																																																																																																																																																																																																																																																																																																																																																																																																																																																																																																																																																																																																																																																																																																																																																																																																																
F/F	FACE TO FACE	PT	POINT																																																																																																																																																																																																																																																																																																																																																																																																																																																																																																																																																																																																																																																																																																																																																																																																																																																																																																																																																																																																																
FAX	FACSIMILE	PTD	PAINTED																																																																																																																																																																																																																																																																																																																																																																																																																																																																																																																																																																																																																																																																																																																																																																																																																																																																																																																																																																																																																
FE	FIRE EXTINGUISHER	_____ Q _____																																																																																																																																																																																																																																																																																																																																																																																																																																																																																																																																																																																																																																																																																																																																																																																																																																																																																																																																																																																																																	
FEC	FIRE EXTINGUISHER CABINET	QTY	QUANTITY																																																																																																																																																																																																																																																																																																																																																																																																																																																																																																																																																																																																																																																																																																																																																																																																																																																																																																																																																																																																																
FHC	FIRE HOSE CABINET	_____ R _____																																																																																																																																																																																																																																																																																																																																																																																																																																																																																																																																																																																																																																																																																																																																																																																																																																																																																																																																																																																																																	
FL	FLOOR	R	RISER OR RADIUS																																																																																																																																																																																																																																																																																																																																																																																																																																																																																																																																																																																																																																																																																																																																																																																																																																																																																																																																																																																																																
FL CO	FLOOR CLEANOUT	RCP	REFLECTED CEILING PLAN																																																																																																																																																																																																																																																																																																																																																																																																																																																																																																																																																																																																																																																																																																																																																																																																																																																																																																																																																																																																																
FP	FIRE PROTECTION	RD	ROOF DRAIN																																																																																																																																																																																																																																																																																																																																																																																																																																																																																																																																																																																																																																																																																																																																																																																																																																																																																																																																																																																																																
FPRF	FIREPROOF(ING)	REF	REFER / REFERENCE																																																																																																																																																																																																																																																																																																																																																																																																																																																																																																																																																																																																																																																																																																																																																																																																																																																																																																																																																																																																																
FR	FIRE RATED OR FRAME	REG	REGISTER																																																																																																																																																																																																																																																																																																																																																																																																																																																																																																																																																																																																																																																																																																																																																																																																																																																																																																																																																																																																																
FT	FOOT/FEET	REINF	REINFORCING																																																																																																																																																																																																																																																																																																																																																																																																																																																																																																																																																																																																																																																																																																																																																																																																																																																																																																																																																																																																																
_____ G _____		REQ'D	REQUIRED																																																																																																																																																																																																																																																																																																																																																																																																																																																																																																																																																																																																																																																																																																																																																																																																																																																																																																																																																																																																																





ARCHITECTURE

5550 W. Idlewild Ave, Suite 115
Tampa, FL 33634
813-803-8928

Consultant

Designed by:
KGL

Drawn by:
JL

Checked by:
EL

Project Number:
24-201.01

Notes:

Scale Graphic:

REVISIONS		
No.	Description	Date

Project Name:

RESTROOM RENOVATIONS

VPS - DESTIN-FORT WALTON BEACH AIRPORT

Drawing Name:

ARCH. GENERAL NOTES AND ANNOTATION LEGEND

Date:
09-19-2025

Sheet Number:
A-001

Scale:
As indicated

Drawing Number:
24-201.01

© ICE-ENG-2025

BID SET

A

B

C

D

CODE REFERENCE LEGEND

FBC-A # = 2023 FLORIDA BUILDING CODE, ACCESSIBILITY, 8TH ED.
FBC-P # = 2023 FLORIDA BUILDING CODE, PLUMBING, 8TH ED.

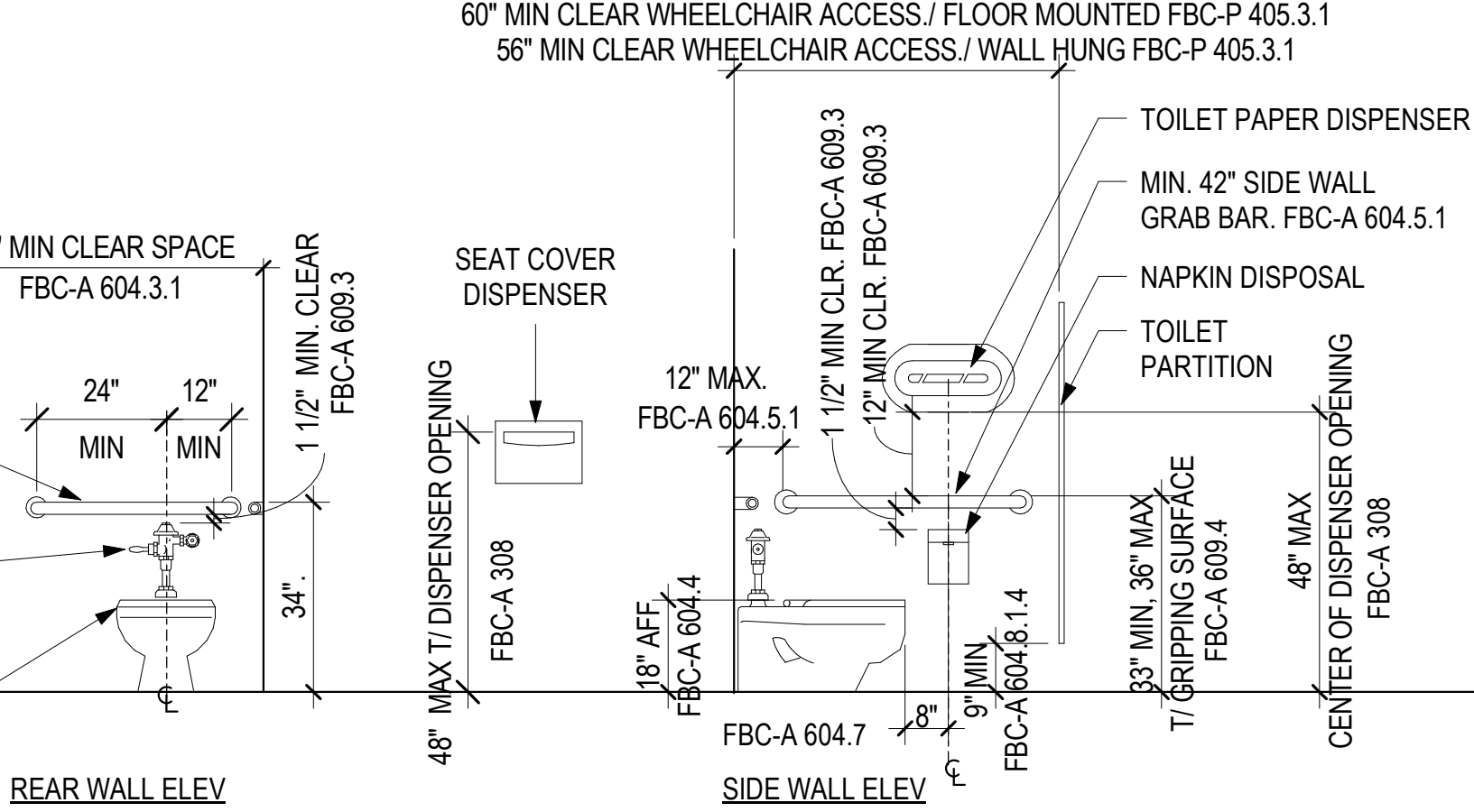
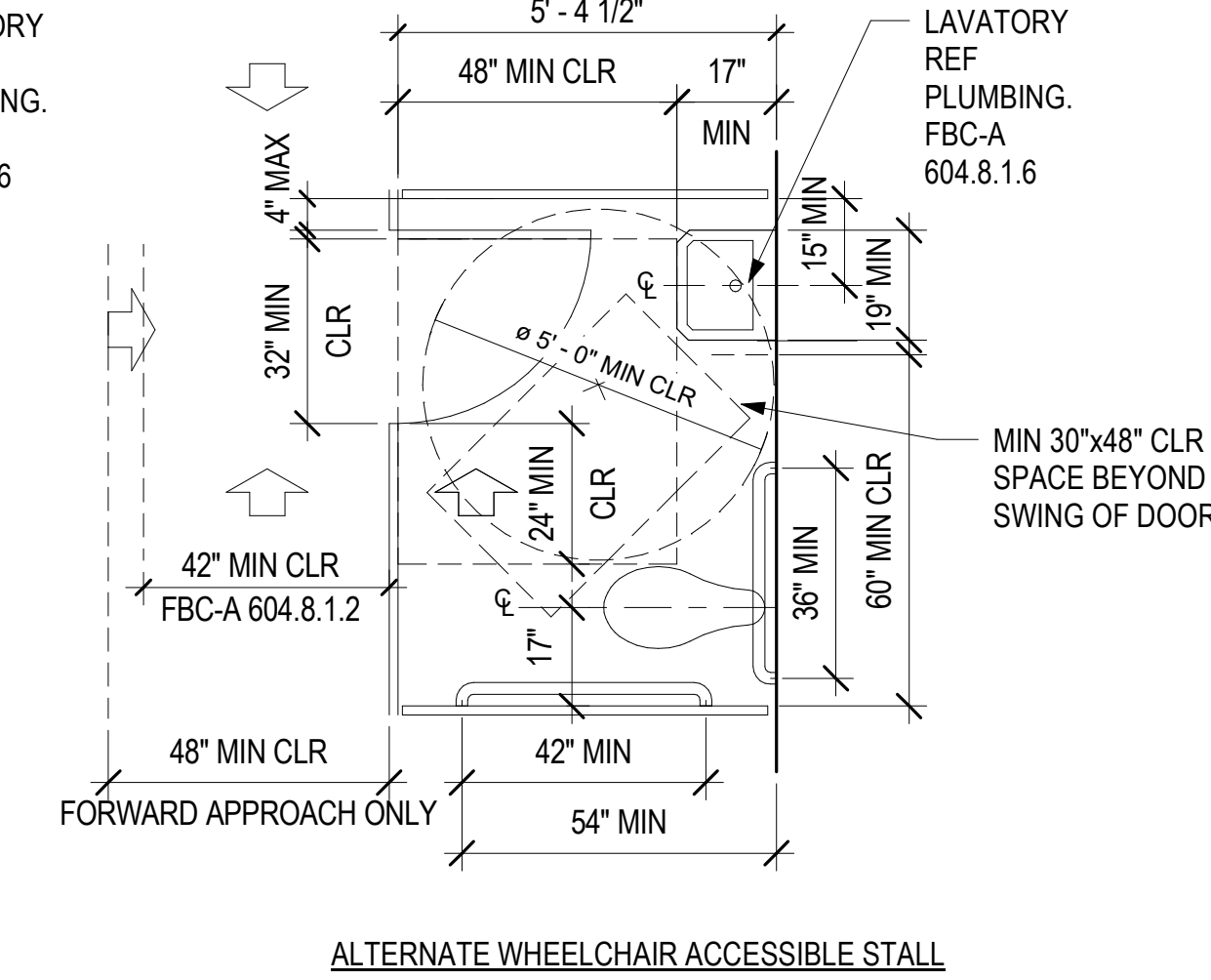
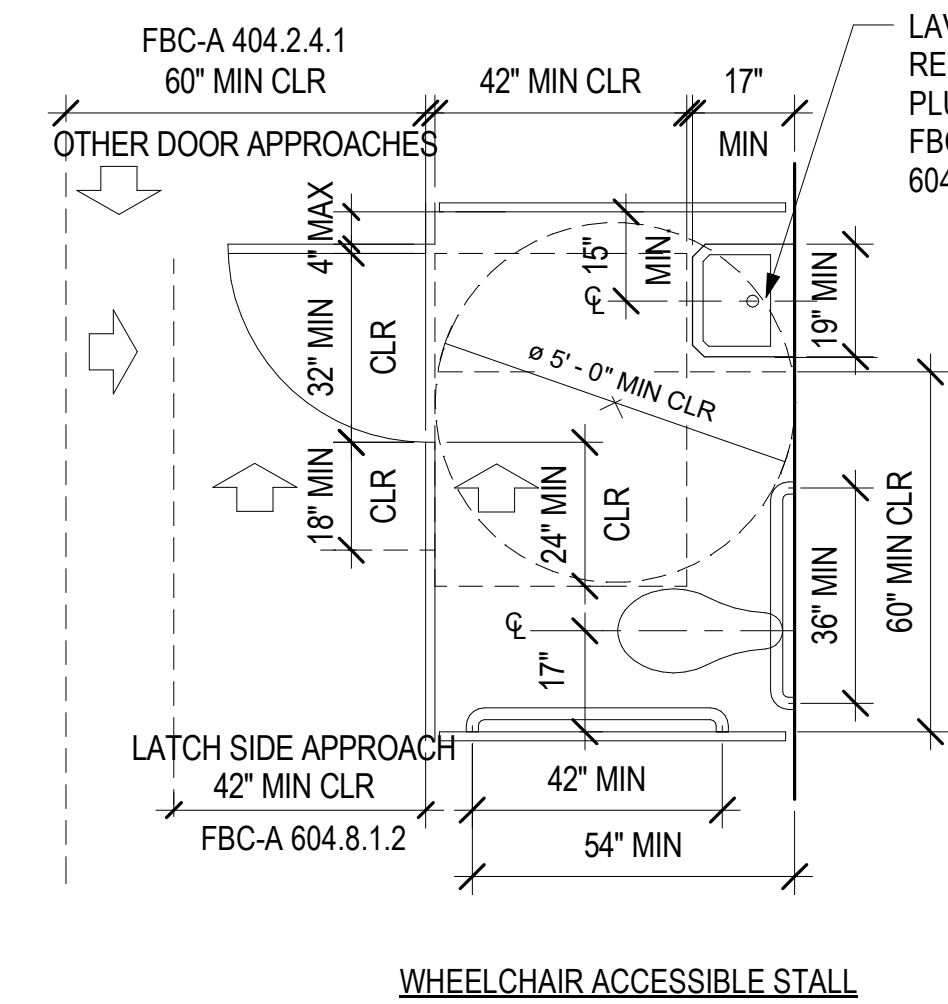
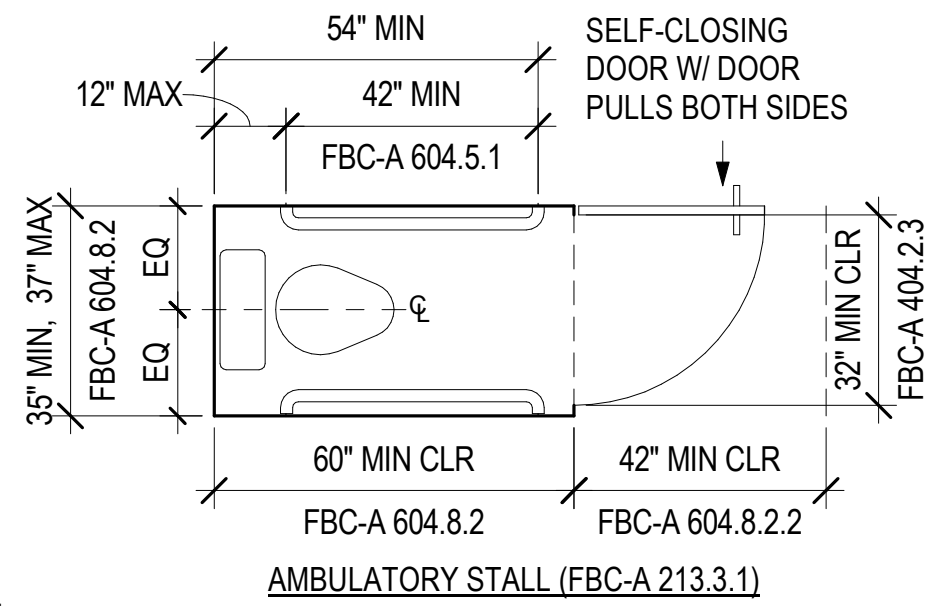

TOILET STALLS

- TOE CLEARANCE AT THE FRONT OF THE PARTITION IS NOT REQUIRED IN A COMPARTMENT GREATER THAN 62" DEEP WITH A WALL-HUNG WATER CLOSET OR 65" DEEP WITH A FLOOR-MOUNTED WATER CLOSET. TOE CLEARANCE AT THE SIDE IS NOT REQUIRED IN A COMPARTMENT GREATER THAN 66" WIDE. (FBC-A 604.8.1.4)
- WHERE 6 OR MORE STALLS ARE PROVIDED, IN ADDITION TO STANDARD STALL, PROVIDE AT LEAST 1 AMBULATORY STALL 36" WIDE WITH A DOOR THAT SWINGS OUT AND A MIN. STALL DEPTH OF 60". STALL SHALL BE IN ACCORDANCE TO APPLICABLE PLUMBING AND FBC ACCESSIBILITY CODE (FBC-P 405.3.1, FBC-A 604.8.2).

TOILET ROOMS WITH STALLS

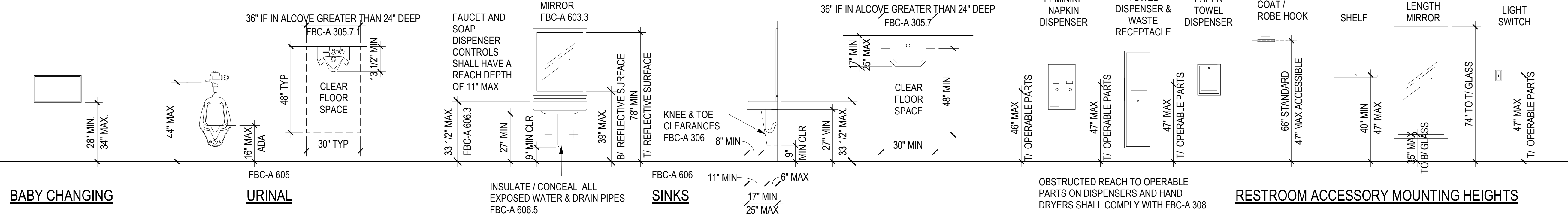

BABY CHANGING

URINAL

SINKS

RESTROOM ACCESSORY MOUNTING HEIGHTS

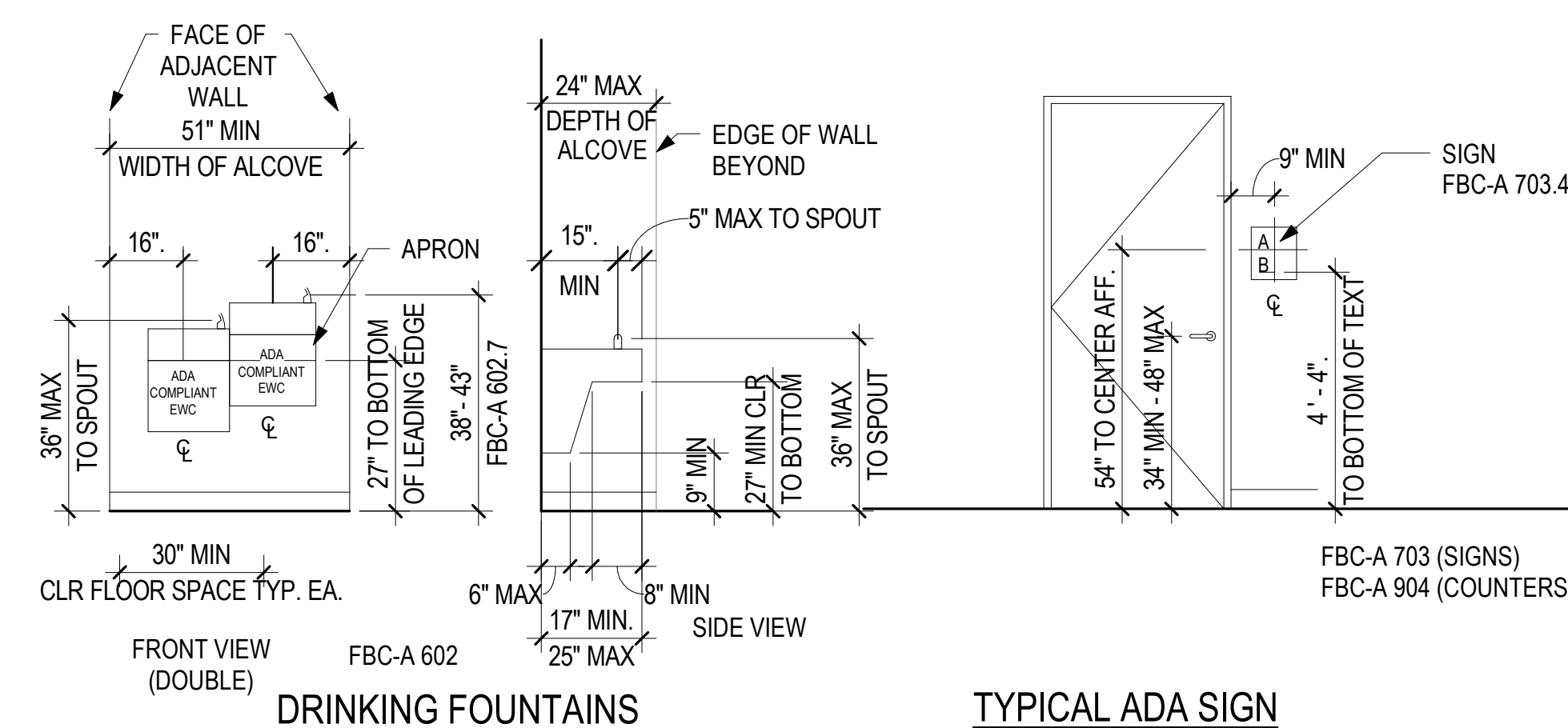

DRINKING FOUNTAINS

TYPICAL ADA SIGN

COUNTERS

FIRE EXTINGUISHER

DOOR CLEARANCES

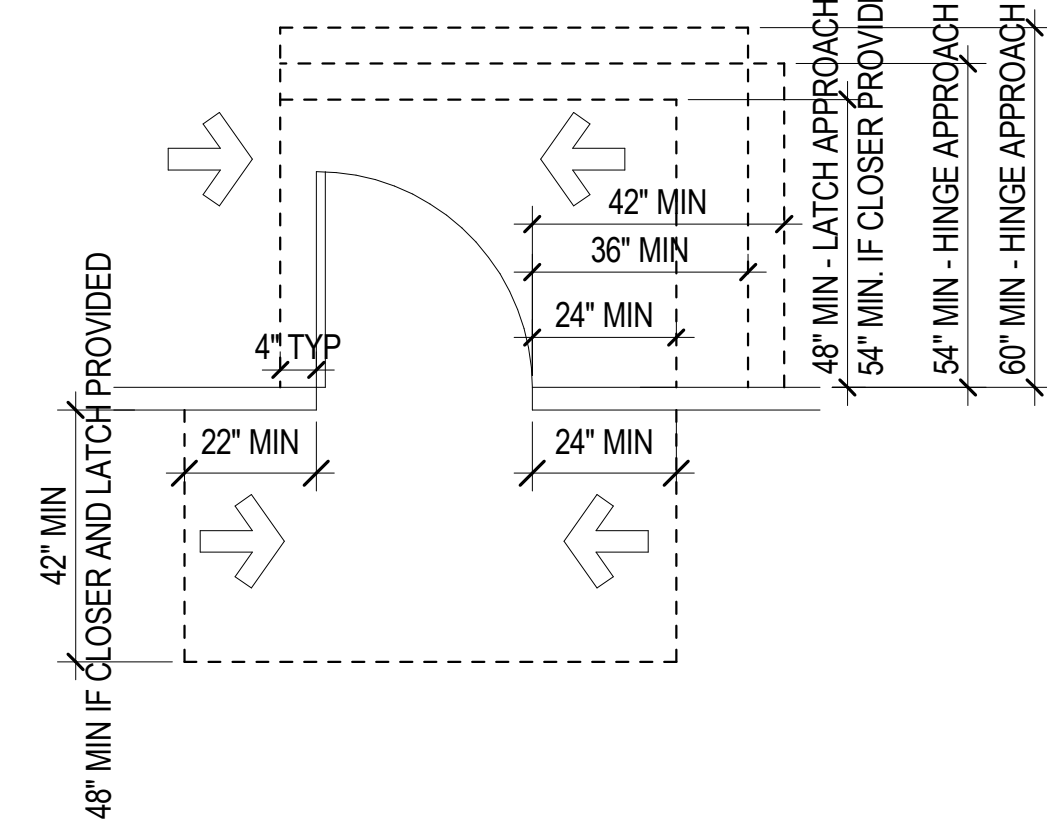

INFRASTRUCTURE
CONSULTING & ENGINEERING

ARCHITECTURE

5550 W. Idlewild Ave. Suite 115
Tampa, FL 33634
813-803-8928

Consultant:

Designed by:

KCL

Drawn by:

JCL

Checked by:

EL

Project Number:

24-201.01

Notes:

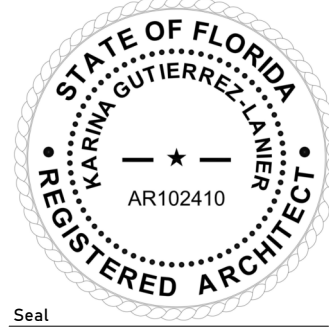

Scale Graphic:

REVISIONS

No.	Description	Date

Project Name:

RESTROOM
RENOVATIONS
VPS - DESTIN-FORT
WALTON BEACH
AIRPORT

Drawing Name:

TYPICAL ADA DETAILS

Date:

09-19-2025

Sheet Number:

A-002

Scale:

3/8" = 1'-0"

Drawing Number:

24-201.01

A

B

C

D

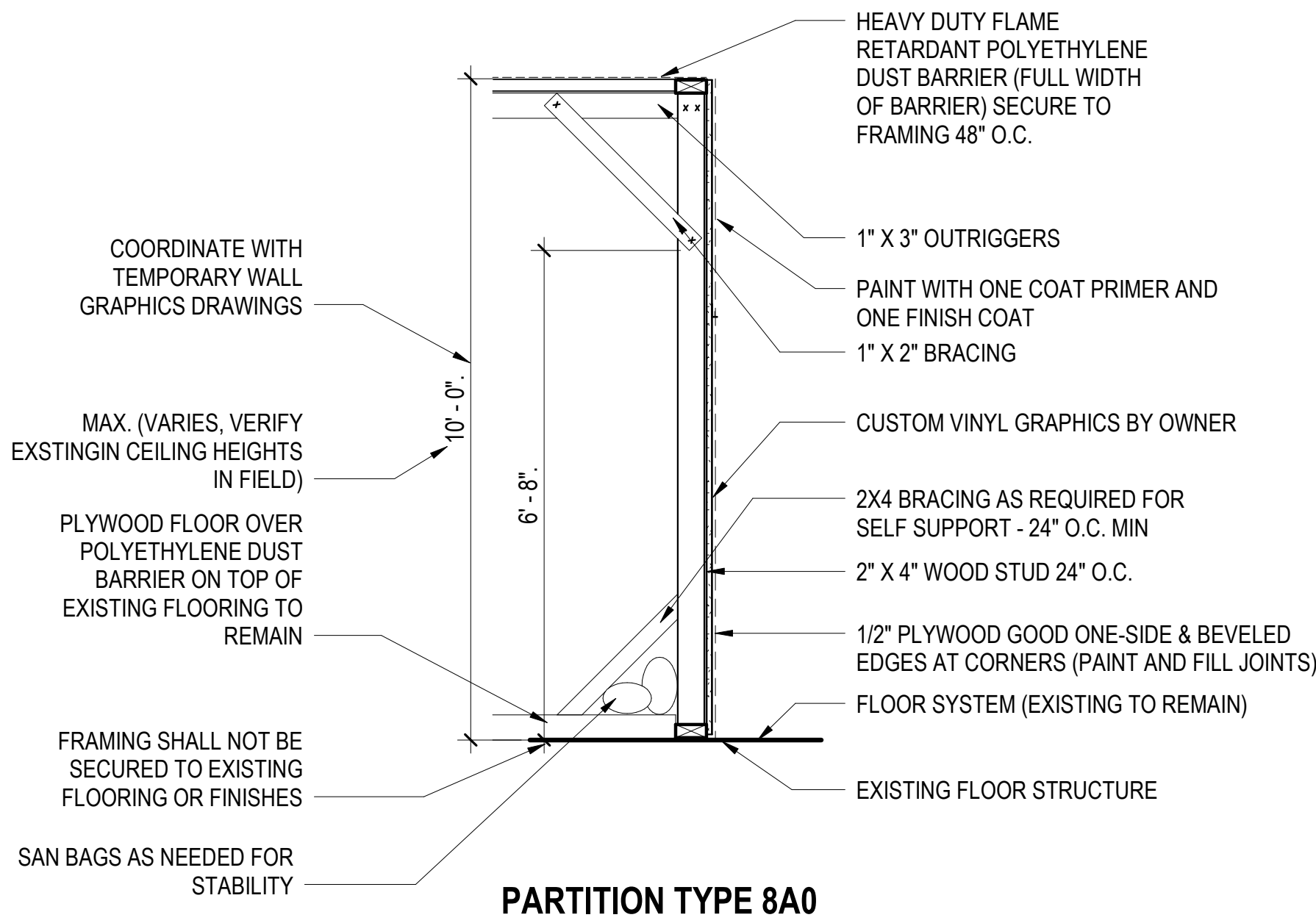

PARTITION TYPE 8A0

TYPE	FIRE RATING	CORE WIDTH	OVERALL WIDTH	UL LISTING
8A0.2	NON-RATED	2 1/2"	3 1/8"	N/A

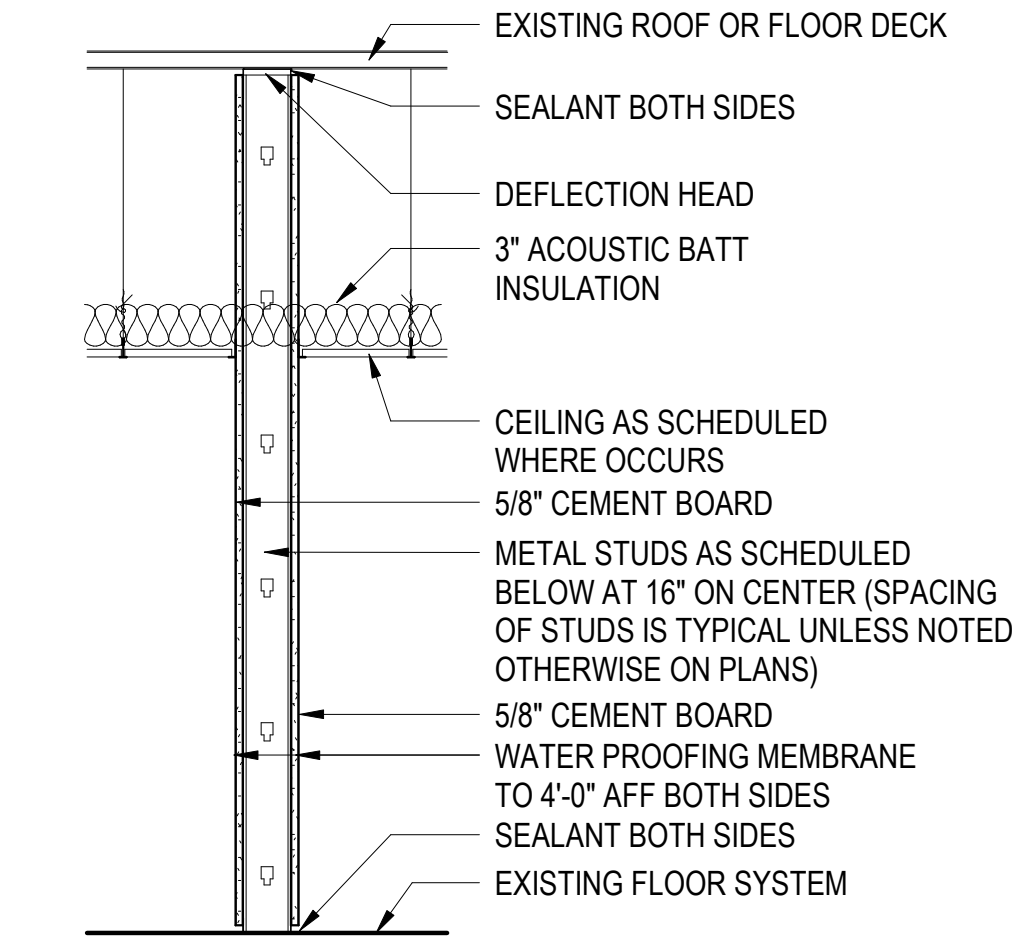

PARTITION TYPE 1A0

TYPE	FIRE RATED	CORE WIDTH	OVERALL WIDTH	STC RATED	UL LISTING	STC TEST
1A0.3	NON-RATED	3 5/8"	4 7/8"	NON-RATED	N/A	N/A
1A0.4	NON-RATED	4"	5 1/4"	NON-RATED	N/A	N/A
1A0.6	NON-RATED	6"	7 1/4"	NON-RATED	N/A	N/A

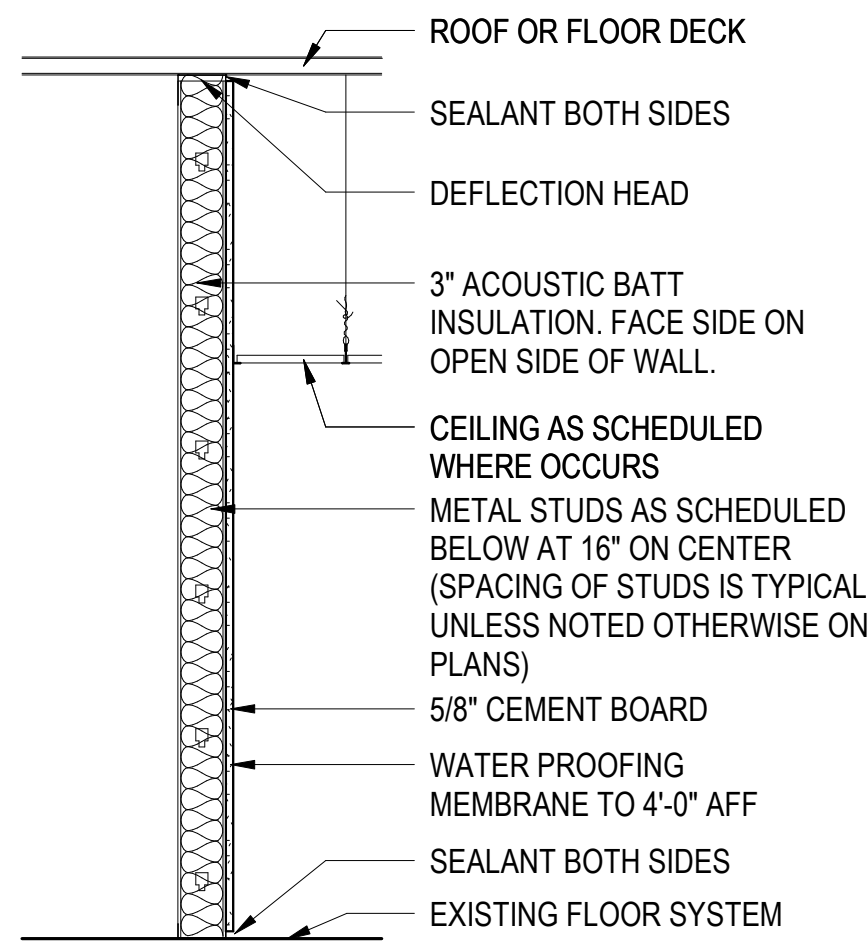

PARTITION TYPE 3A0
CHASE WALL

TYPE	FIRE RATING	CORE WIDTH	OVERALL WIDTH	STC RATING	UL LISTING	STC TEST
3A0.4	NON-RATED	4"	4 5/8"		N/A	
3A0.6	NON-RATED	6"	6 5/8"		N/A	

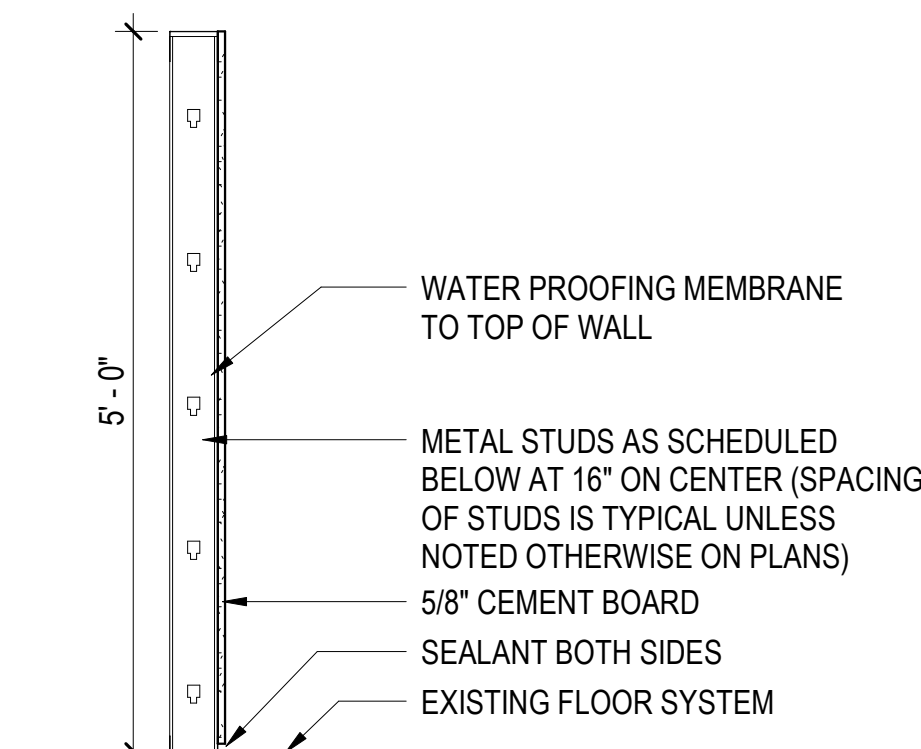

PARTITION TYPE 3D0
URINAL WALL

TYPE	FIRE RATING	CORE WIDTH	OVERALL WIDTH	STC RATING	UL LISTING	STC TEST
3D0.4	NON-RATED	4"	5 1/4"	NON-RATED	N/A	
3E0.4	NON-RATED	4"	4 1/4"	NON-RATED	N/A	

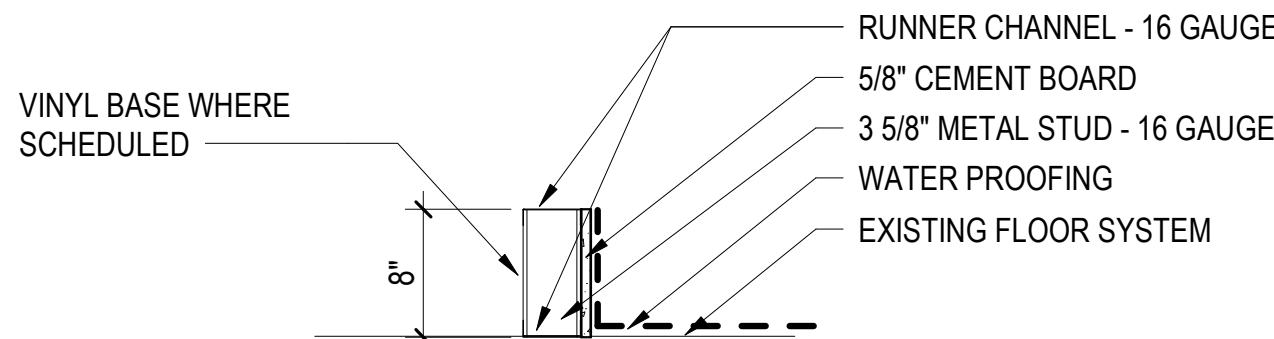

PARTITION TYPE 3E0
W.P.CURB

TYPE	FIRE RATING	CORE WIDTH	OVERALL WIDTH	STC RATING	UL LISTING	STC TEST
3E0.3	NON-RATED	3 5/8"	4 1/4"	NON-RATED	N/A	

NOTES - PARTITION

- ALL PARTITIONS IN RESTROOMS TO RECEIVE MOISTURE RESISTANT GYPSUM BOARD IN PLACE OF GYPSUM WALL BOARD.
- ALL PARTITIONS AT SHOWER ENCLOSURES TO RECEIVE 5/8" CEMENT BOARD IN PLACE OF GYPSUM WALL BOARD.
- WHERE WALLS ARE TO RECEIVE TILE OR STONE CLADDING, 5/8" CEMENT BOARD IS TO BE USED IN PLACE OF GYPSUM WALL BOARD.
- ALL PERIMETER WALLS AROUND RESTROOMS THAT ARE NOT ALREADY REQUIRED TO RECEIVE AND STC RATING WILL RECEIVE SOUND ATTENUATING BATT INSULATION AND ACOUSTICAL SEALANT AT THE TOP AND BOTTOM OF THE WALL. THE SOUND ATTENUATING BATT INSULATION WILL BE CONTINUOUS THEN ENTIRE HEIGHT OF THE WALL.
- FILL VOIDS AROUND WALL PENETRATIONS WITH FIRE STOPPING TO AVOID REDUCTION OF FIRE RATING.
- ALL FIRE RATED PARTITIONS TO RECEIVE TYPE "X" GYPSUM BOARD.

LEGEND - PARTITION TYPES

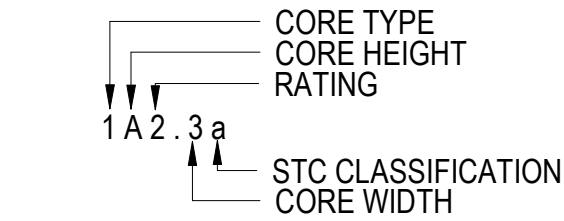

- CORE TYPE
- METAL STUD WALL
 - METAL STUD SHAFT WALL
 - METAL STUD (1 SIDED GYP BD)
 - WOOD STUD WALL
 - WOOD STUD (1 SIDED GYP BD)
 - CMU
 - CONCRETE
 - FURRING

- CORE HEIGHT
- FULL HEIGHT (TO UNDERSIDE OF STRUCTURE)
 - 6" ABOVE HIGHEST ADJACENT CEILING
 - TO CEILING
 - (D-Z) USER DEFINED (SPECIAL CONDITIONS)

- RATING
- NON-RATED
 - 1 HOUR
 - 2 HOUR
 - 3 HOUR
 - 4 HOUR
 - 1/2 HOUR
 - SMOKE RATED

- CORE WIDTH
- METAL STUD (1 5/8")
 - METAL STUD (2 1/2")
 - METAL STUD (3 5/8")
 - METAL STUD (4") WOOD STUD (3 1/2") CMU/CONCRETE (3 5/8")
 - METAL STUD (6") WOOD STUD (5 1/2") CMU/CONCRETE (5 5/8")
 - METAL STUD (8") WOOD STUD (7 1/4") CMU/CONCRETE (7 5/8")
 - METAL STUD (10") WOOD STUD (9 1/4") CMU/CONCRETE (9 5/8")
 - WOOD STUD (11 1/4") CMU/CONCRETE (11 5/8")

- STC CLASSIFICATION
- STC 35
 - STC 40
 - STC 45
 - STC 50
 - STC 55



INFRASTRUCTURE
CONSULTING & ENGINEERING

ARCHITECTURE

5550 W. Idlewild Ave, Suite 115
Tampa, FL 33634
813-803-8928

Consultant

Designed by:

KGL

Drawn by:

JCL

Checked by:

EL

Project Number:

24-201.01

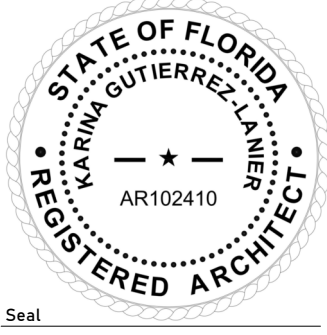

Notes:

Scale Graphic:

REVISIONS

No.	Description	Date
1	BID SET	09-19-2025

Project Name:

**RESTROOM
RENOVATIONS
VPS - DESTIN-FORT
WALTON BEACH
AIRPORT**

Drawing Name:

PARTITION TYPES

Date: 09-19-2025

Sheet Number:
A-003

Scale: As indicated

Drawing Number:
24-201.01

A

B

C

D

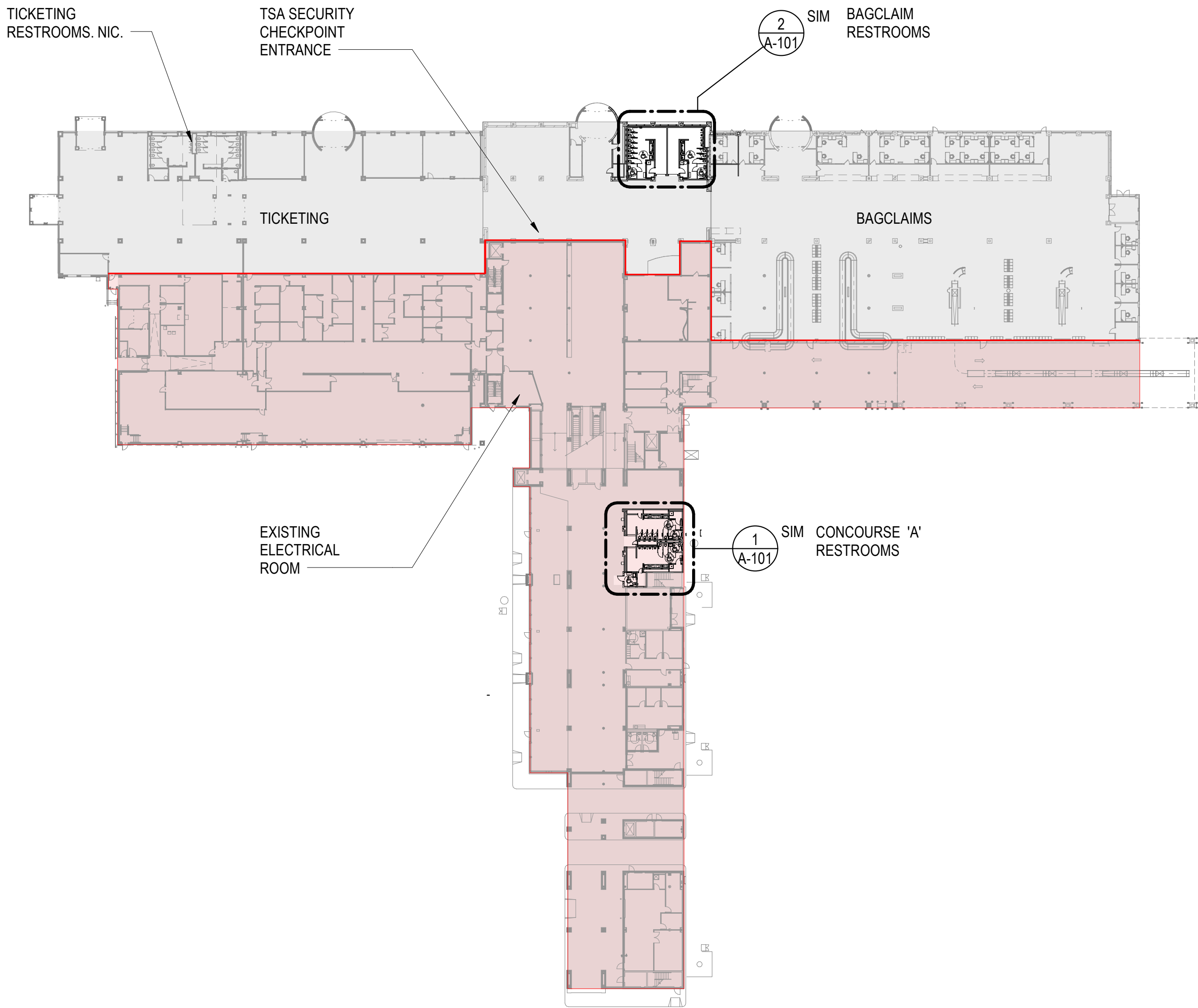

1 KEY PLAN 1ST FLOOR
SCALE: 1" = 50'-0"

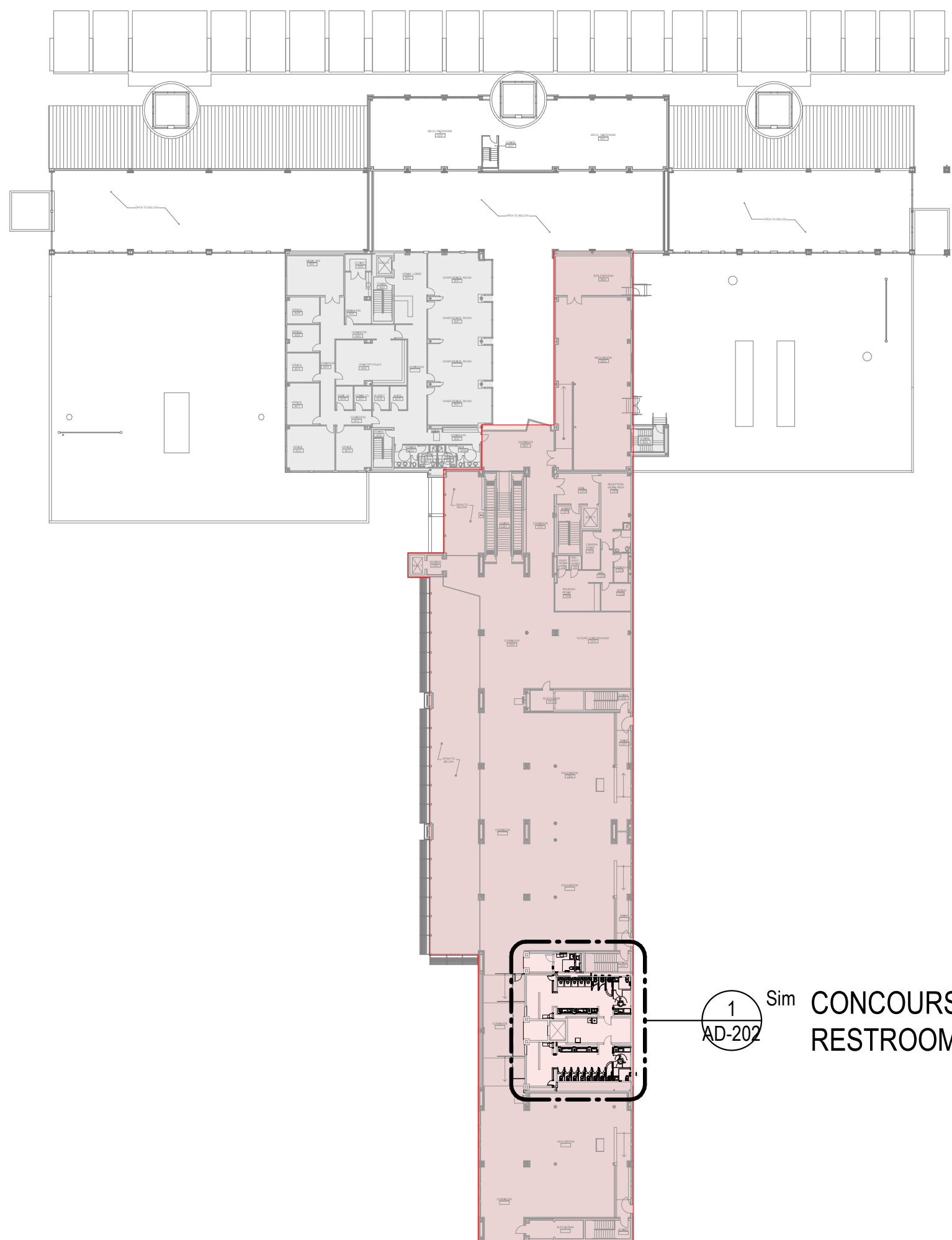

2 KEY PLAN 2ND FLOOR
SCALE: 1" = 50'-0"

KEY PLAN LEGEND	
	SIDA (SECURITY IDENTIFICATION DISPLAY AREA)
	NIC AREA



INFRASTRUCTURE
CONSULTING & ENGINEERING
ARCHITECTURE
5550 W. Idlewild Ave. Suite 115
Tampa, FL 33634
813-803-8928

Consultant:

Designed by:

KGL

Drawn by:

JOL

Checked by:

EL

Project Number:

24-201.01

Notes:

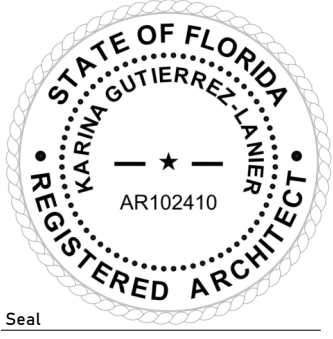

Scale Graphic:

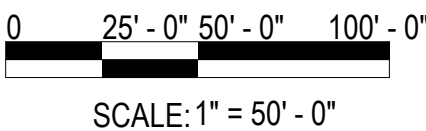

REVISIONS		
No.	Description	Date

Project Name:

**RESTROOM
RENOVATIONS
VPS - DESTIN-FORT
WALTON BEACH
AIRPORT**

Drawing Name:

KEY PLAN

Date:

09-19-2025

Sheet Number:

AS-101

Scale:

As indicated

Drawing Number:

24-201.01

© ICE-ENG 2025

BD SET

A

B

C

D

1

2

3

4

5

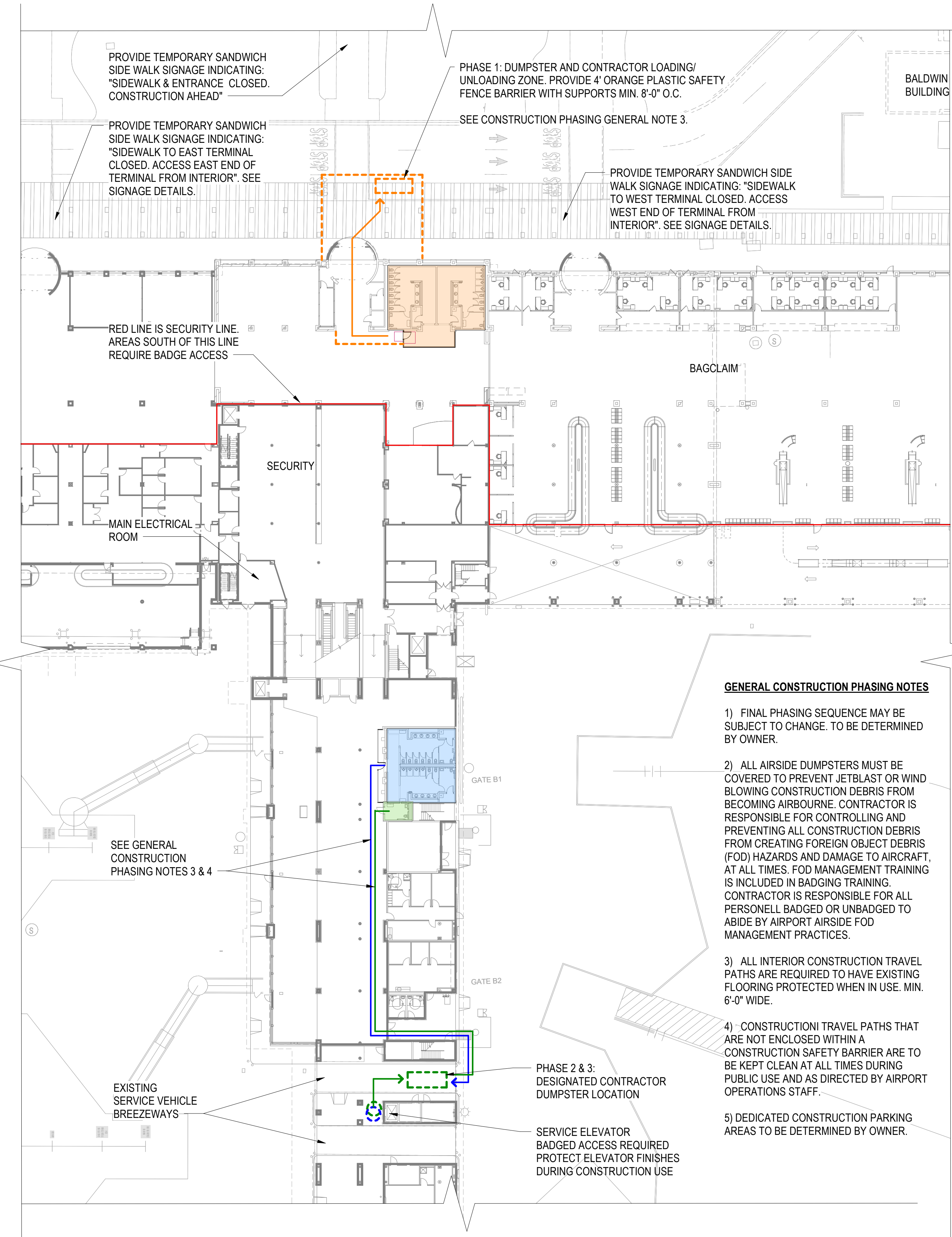

1 1ST FLOOR PLAN PHASING
SCALE: 1" = 30'-0"

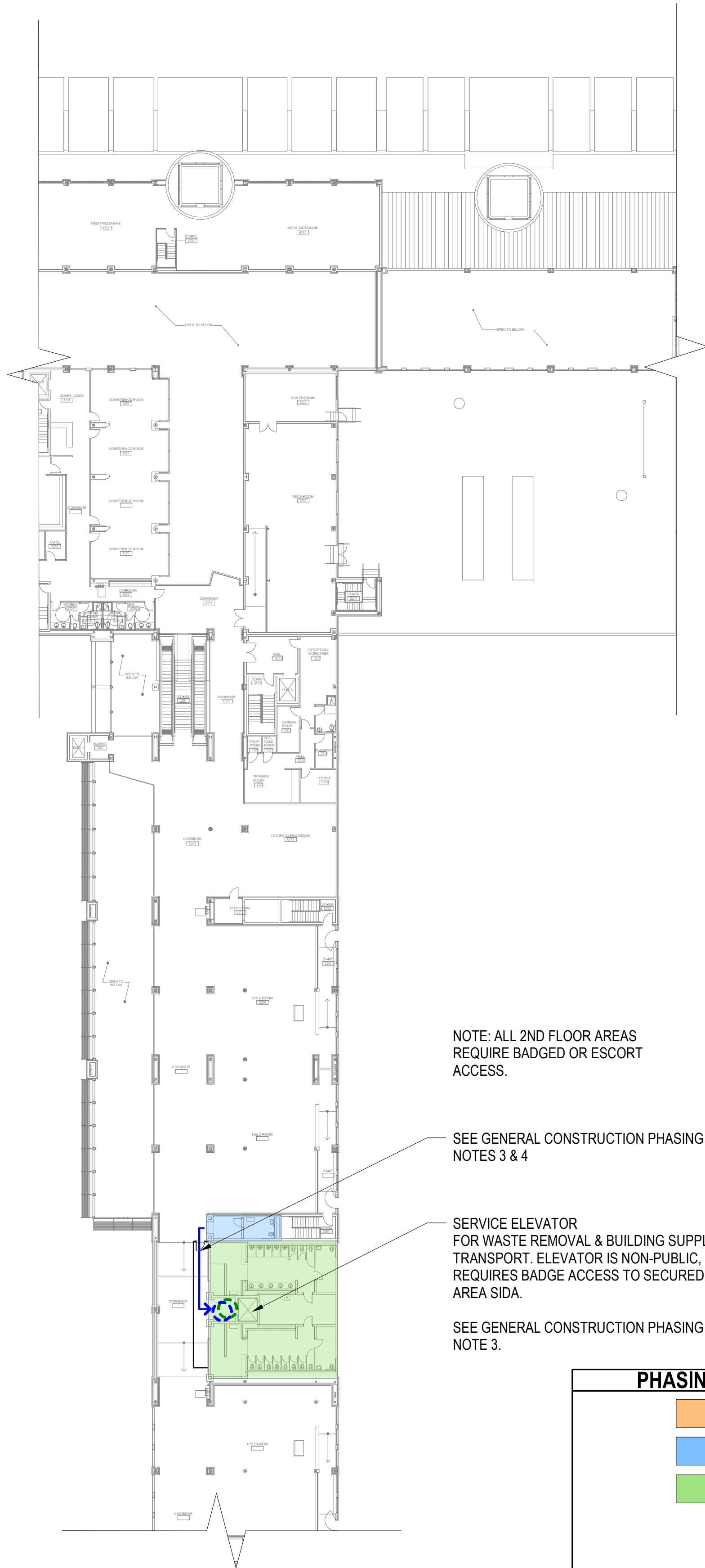

2 2ND FLOOR PLAN PHASING
SCALE: 1" = 30'-0"

PHASING LEGEND

- PHASE 1
- PHASE 2
- PHASE 3



INFRASTRUCTURE
CONSULTING & ENGINEERING

ARCHITECTURE

5550 W. Idlewild Ave, Suite 115
Tampa, FL 33634
813-803-8928

Consultant:

Designed by:

KGL

Drawn by:

JCL

Checked by:

EL

Project Number:

24-201.01

Notes:

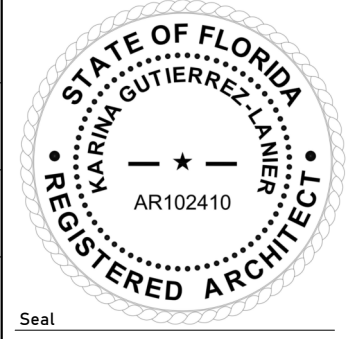

Scale Graphic:

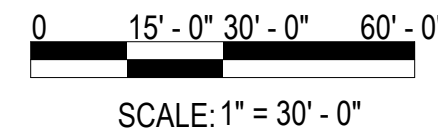

REVISIONS

No.	Description	Date

Project Name:

**RESTROOM
RENOVATIONS
VPS - DESTIN-FORT
WALTON BEACH
AIRPORT**

Drawing Name:

**CONSTRUCTION PHASING &
STAGING PLAN**

Date: 09-19-2025

Sheet Number:
AS-102

Scale: As indicated

Drawing Number:
24-201.01

A

B

C

D

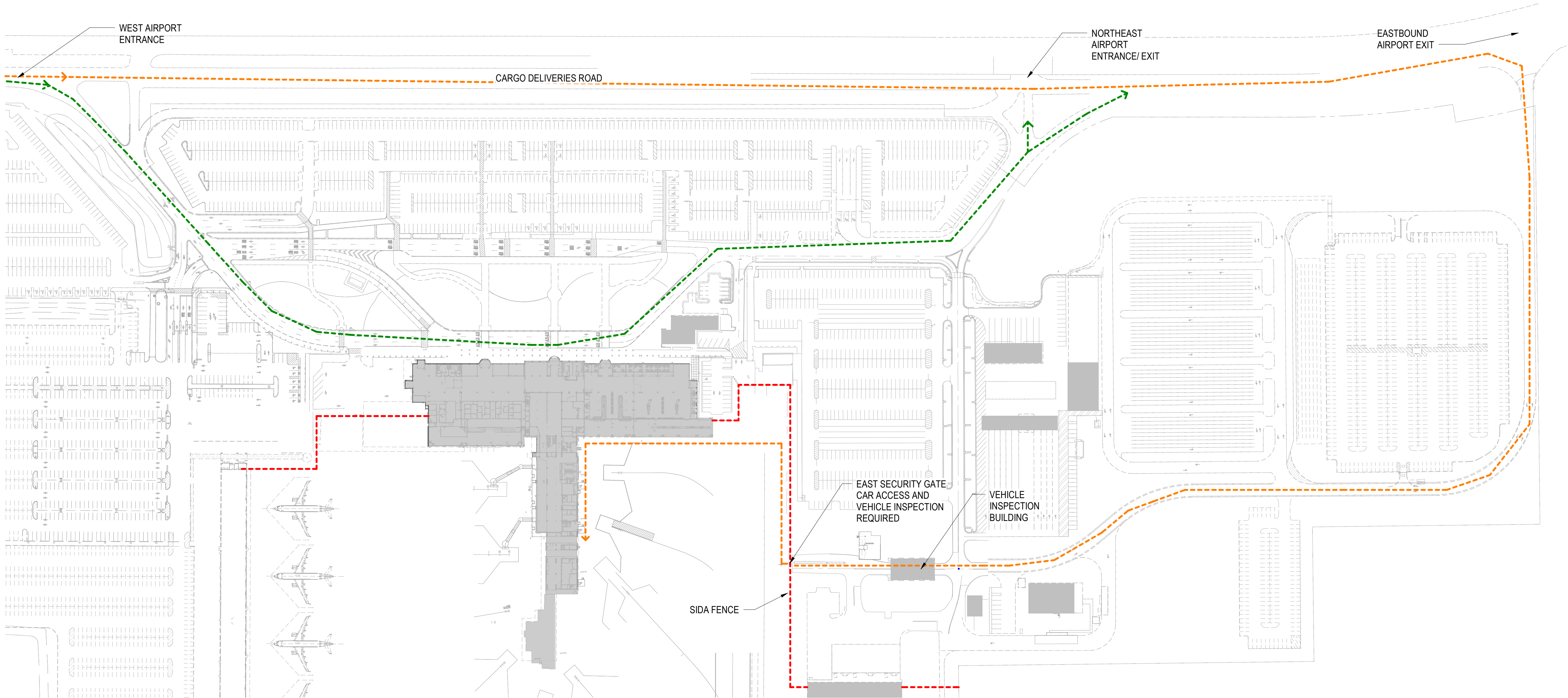

1 SITE PLAN
SCALE: 1" = 120'-0"

GRAPHIC LEGEND	
	SIDA FENCE
	CONSTRUCTION VEHICLE ACCESS ROUTE
	PHASE 1 ONLY CONSTRUCTION DELIVERY/DEBRIS REMOVAL AND DROP OFF TRAFFIC ROUTE



INFRASTRUCTURE
CONSULTING & ENGINEERING

ARCHITECTURE

5550 W. Idlewild Ave, Suite 115
Tampa, FL 33634
813-803-8928

Consultant:

Designed by: **KGL**

Drawn by: **JCL**

Checked by: **EL**

Project Number: **24-201.01**

Notes:

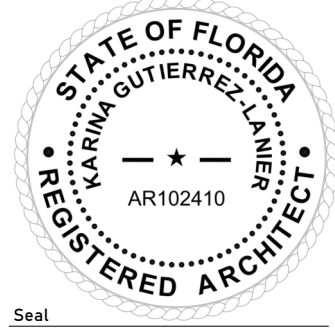

Scale Graphic:

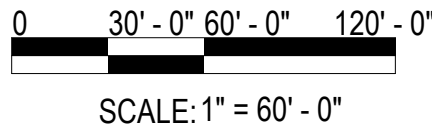

REVISIONS		
No.	Description	Date

Project Name:

**RESTROOM
RENOVATIONS
VPS - DESTIN-FORT
WALTON BEACH
AIRPORT**

Drawing Name:

SITE ACCESS PLAN

Date: **09-19-2025**

Sheet Number: **AS-103**

Scale: **As indicated**

Drawing Number: **24-201.01**

BID SET

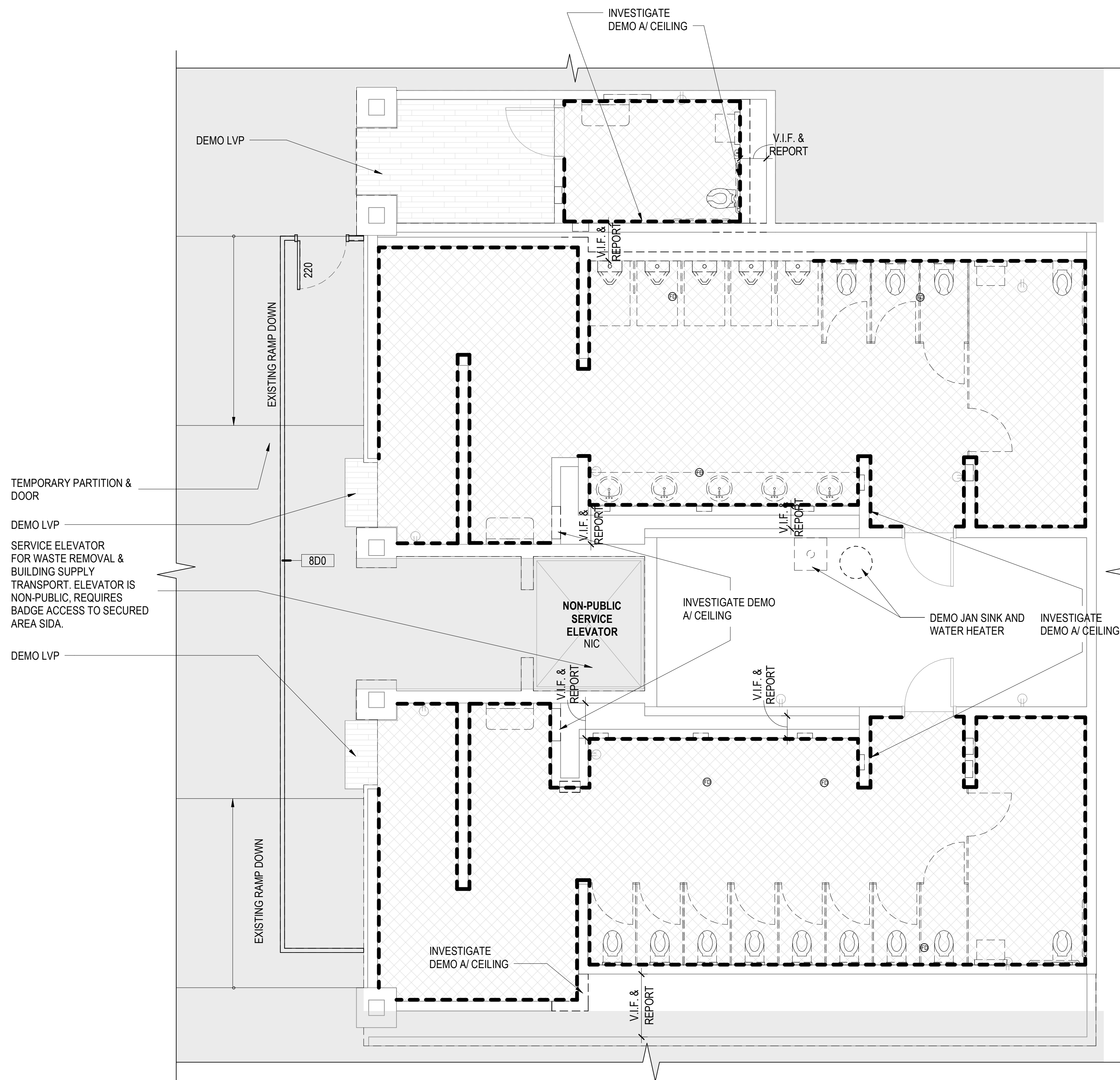







1 CONOURSE 'B' RESTROOMS DEMO PLAN (2ND FLOOR)
SCALE: 1/4" = 1'-0"

NOTES - DEMO

- 1 ALL ABANDONED MECHANICAL, PLUMBING, AND ELECTRICAL PIPING IS TO BE REMOVED TO A POINT BELOW EXISTING CONCRETE FLOOR SLAB, BEHIND WALLS AND AS CLOSE TO THE CEILING DECK AS POSSIBLE AND MADE SAFE BY CAPPING.
- 2 ALL DEMOLITION WORK IS TO BE DONE IN COMPLIANCE WITH ALL APPLICABLE CODES, LAWS AND REGULATIONS.
- 3 ALL DEMOLITION WORK REQUIRED IS NOT LIMITED TO THAT INDICATED ON THESE PLANS. THE INTENT IS TO REMOVE ALL MECHANICAL, ELECTRICAL, PLUMBING, COMMUNICATIONS, AND ARCHITECTURAL ITEMS AS INDICATED AND AS NECESSARY TO FACILITATE NEW CONSTRUCTION.
- 4 ALL EQUIPMENT TO REMAIN THE PROPERTY OF THE OWNER. ALL EQUIPMENT THE OWNER DOES NOT WANT TO KEEP AND STORE SHALL BECOME THE PROPERTY OF THE CONTRACTOR.
- 5 CONDITIONS OF STRUCTURES: OWNER ASSUMES NO RESPONSIBILITY FOR ACTUAL CONDITION OF ITEMS OR STRUCTURES TO BE DEMOLISHED.
- 6 CONTRACTOR TO PROTECT ADJACENT AREAS FROM DUST, EXCESSIVE NOISE OR DISRUPTION OF OPERATION.
- 7 COORDINATE WITH MECHANICAL, ELECTRICAL, PLUMBING, AND COMMUNICATIONS DRAWINGS AND SCOPES OF WORK FOR ADDITIONAL DEMOLITION REQUIREMENTS.
- 8 IF HAZARDOUS MATERIALS ARE ENCOUNTERED DURING DEMOLITION OPERATIONS, THE CONTRACTOR IS TO STOP WORK IN THE AREA IMMEDIATELY, AND INFORM THE OWNER AND ARCHITECT FOR FUTURE DIRECTION
- 9 NOTIFY ARCHITECT IF ANY EXISTING ITEM THAT CONFLICTS WITH THE INTENDED FINAL PRODUCT IS NOT SPECIFICALLY CALLED OUT FOR DEMOLITION. CONTRACTOR IS TO NOTIFY ARCHITECT OF ANY DISCREPANCIES IN THE DOCUMENTS AND FIELD CONDITIONS BEFORE PROCEEDING WITH DEMOLITION AND/OR CONSTRUCTION.
- 10 PATCH ALL INTERIOR AND EXTERIOR WALL PENETRATIONS TO MATCH EXISTING ADJACENT FINISHES. FINISH SHALL BE FLUSH WITH ADJACENT CONSTRUCTION.
- 11 PROTECT EXISTING STRUCTURES, FINISHES, UTILITIES AND OTHER ITEMS SCHEDULED TO REMAIN. AREAS THAT ARE DAMAGED BY SELECTIVE DEMOLITION SHALL BE PATCHED AND REPAIRED AND FINISHED OR REPLACED TO MATCH EXISTING ADJACENT SURFACES AT NO ADDITIONAL COST TO THE OWNER.
- 12 PROVIDE TEMPORARY BARRICADES AND OTHER FORMS OF PROTECTION AS REQUIRED TO PROTECT OWNER'S PERSONNEL AND GENERAL PUBLIC FROM INJURY DUE TO CONSTRUCTION WORK.
- 13 TEMPORARY BARRICADES TO BE A PREFABRICATED RE-USABLE SYSTEM WITH WHITE EXTERIOR FINISH SUITABLE FOR THE APPLICATION OF VINYL GRAPHICS BY OWNER. TEMPORARY WALL BARRICADES TO BE MIN. 8'-0" HIGH, SELF SUPPORTING.
- 14 REMOVE ALL EXISTING MECHANICAL DUCTS, PLUMBING, ELECTRICAL, COMMUNICATIONS, AND ANY OTHER ITEMS THAT ARE AFFECTED AND RENDERED OBSOLETE BY NEW MECHANICAL, PLUMBING AND ELECTRICAL WORK. CONTRACTOR SHALL VACUUM CLEAN THE AREA PRIOR TO INSTALLATION OF ANY NEW ITEM.
- 15 SHOULD HIDDEN FIELD CONDITIONS REQUIRE MODIFICATIONS TO THE LAYOUT, THE CONTRACTOR SHALL COORDINATE WITH THE ARCHITECT.
- 16 WHERE NECESSARY, SAW-CUT SURFACES TO PROTECT ADJACENT SURFACES NOT SCHEDULED FOR DEMOLITION

DEMOLITION LEGEND

- | | |
|---|-------------------------------------|
|  | NIC WORK AREAS / EXISTING TO REMAIN |
|  | DEMO FLOOR TILE |
|  | EXISTING LVP TO BE DEMOLISHED |
|  | DEMO WALL TO THE STUDS |
|  | EXISTING TO BE DEMOLISHED |
|  | EXISTING TO REMAIN |



INFRASTRUCTURE
CONSULTING & ENGINEERING

ARCHITECTURE

5550 W. Idlewild Ave. Suite 115
Tampa, FL 33634
813-803-8928

Consultant

Designed by:

KG

Drawn by:

19

Checked by:

日

Project Number

01 001 01

Notes:

Scale Graphic:

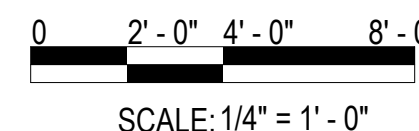

REVISIONS

[illegible]

Project Name:

**RESTROOM
RENOVATIONS
VPS - DESTIN-FORT
WALTON BEACH
AIRPORT**

Drawing Name	Author	Year	Notes
1. Introduction to the Project	John Doe	2023	Initial concept and scope definition.
2. Detailed Design of the System	Jane Smith	2023	Comprehensive architectural and engineering details.
3. Implementation Plan and Timeline	Michael Chen	2023	Project schedule, resource allocation, and risk management.
4. Testing and Validation Results	Sarah Johnson	2023	Results of unit, integration, and system testing.
5. Final Report and Recommendations	David Wilson	2023	Summary of project outcomes and future recommendations.

DEMO PLAN - 2ND FLOOR

Date: 09-19-2025

Sheet Number:
AD-102

Scale: As indicated

Drawing Number:	24-201.0
-----------------	----------

A

B

C

D

- NOTES - RCP
- 1

ALL ELEVATIONS ARE ABOVE FINISHED FLOOR.
- 2

REFER TO ELECTRICAL DRAWINGS FOR POWER AND LIGHTING INFORMATION
- 3

REFER TO MECHANICAL DRAWINGS FOR VENTILATION AND HEATING VENTILATION AND AIR CONDITIONING INFORMATION
- 4

ALL CEILING GRIDS TO BE CENTERED IN ROOMS - TYPICAL UNLESS NOTED OR DIMENSIONED
- 5

LIGHT FIXTURES IN PLASTER CEILINGS SHALL BE CENTERED IN ROOMS - TYPICAL UNLESS NOTED OTHERWISE
- 6

ALL EXPOSED DUCTWORK, PIPES, CONDUIT AND STRUCTURE SHALL BE CLEAN AND FREE OF ANY MANUFACTURER OR CONSTRUCTION DEFECTS
- 7

THE SUSPENDED CEILING SYSTEM, MECHANICAL DUCTWORK AND LIGHTING FIXTURES SHALL BE POSITIVELY ATTACHED TO THE STRUCTURE ABOVE

- RCP LEGEND
- PAINTED GYPSUM WALLBOARD CEILING
- OPEN CEILING EXPOSED STRUCTURE
- RECESSED LIGHTING SOFFIT
- MECHANICAL DIFFUSER, SEE MECHANICAL
- MECHANICAL GRILLE, SEE MECHANICAL
- LIGHTING, SEE ELECTRICAL
- LIGHTING FIXTURES, SEE ELECTRICAL
- RECESSED SPEAKER, SEE ELECTRICAL
- CHANGE IN CEILING HEIGHT
- RECESSED FIRE SPRINKLERHEAD W/ COVER, SEE FIRE PROTECTION



INFRASTRUCTURE

CONSULTING & ENGINEERING

ARCHITECTURE

5550 W. Idlewild Ave. Suite 115
Tampa, FL 33634
813-803-8928

Consultant:	
Designed by:	KGL
Drawn by:	JCL
Checked by:	EL
Project Number:	24-201.01
Notes:	

STATE OF FLORIDA
KARIM BUTIERREZ-LAM
AR102410
REGISTERED ARCHITECT

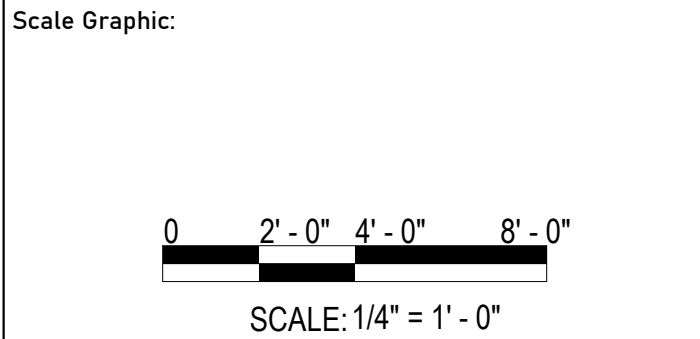

REVISIONS		
No.	Description	Date

Project Name:

RESTROOM

RENOVATIONS

VPS - DESTIN-FORT

WALTON BEACH

AIRPORT

Drawing Name:	
DEMO REFLECTED CEILING PLAN - 1ST FLOOR	
Date:	09-19-2025
Sheet Number:	AD-201
Scale:	As indicated
Drawing Number:	24-201.01

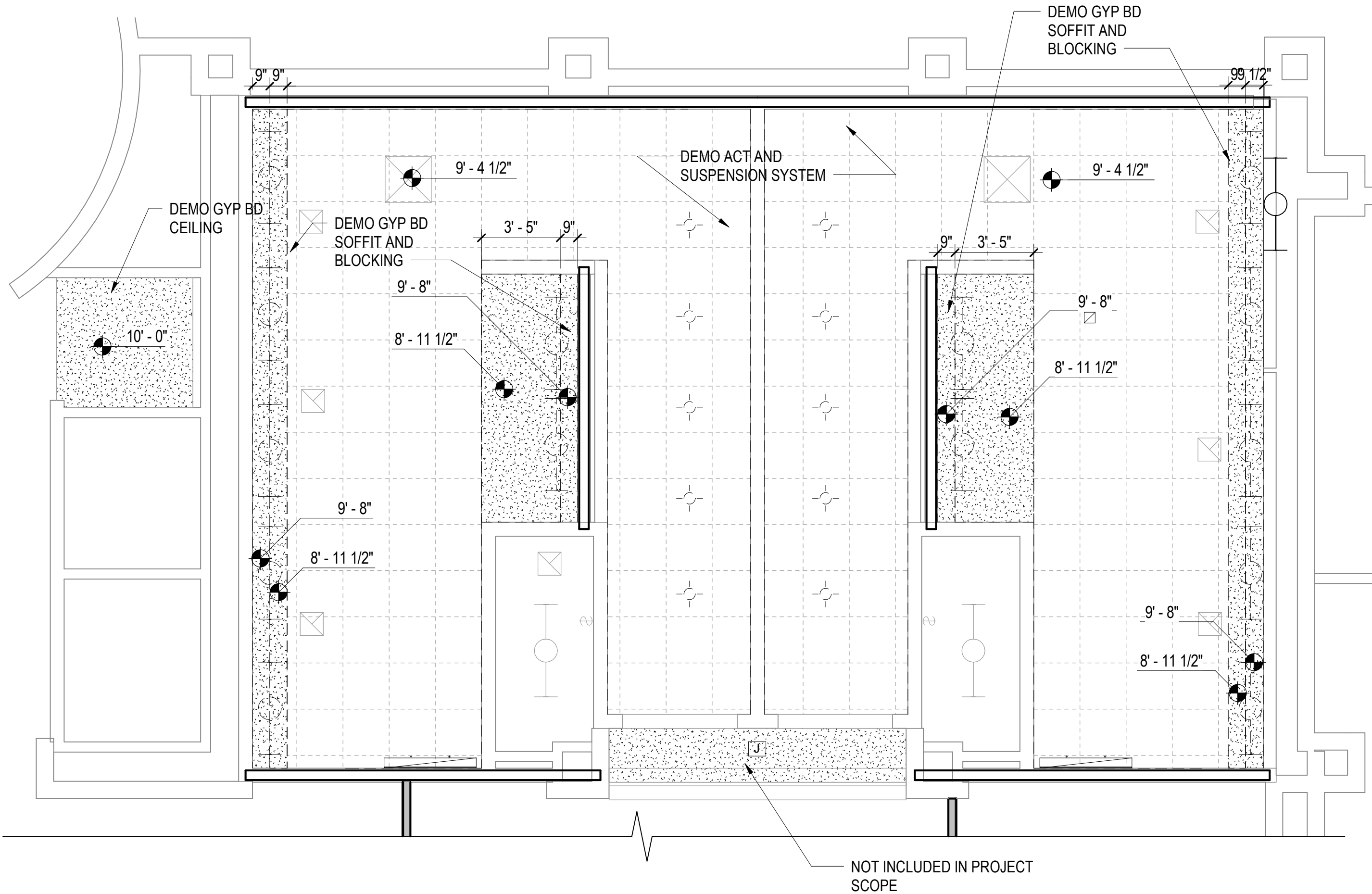
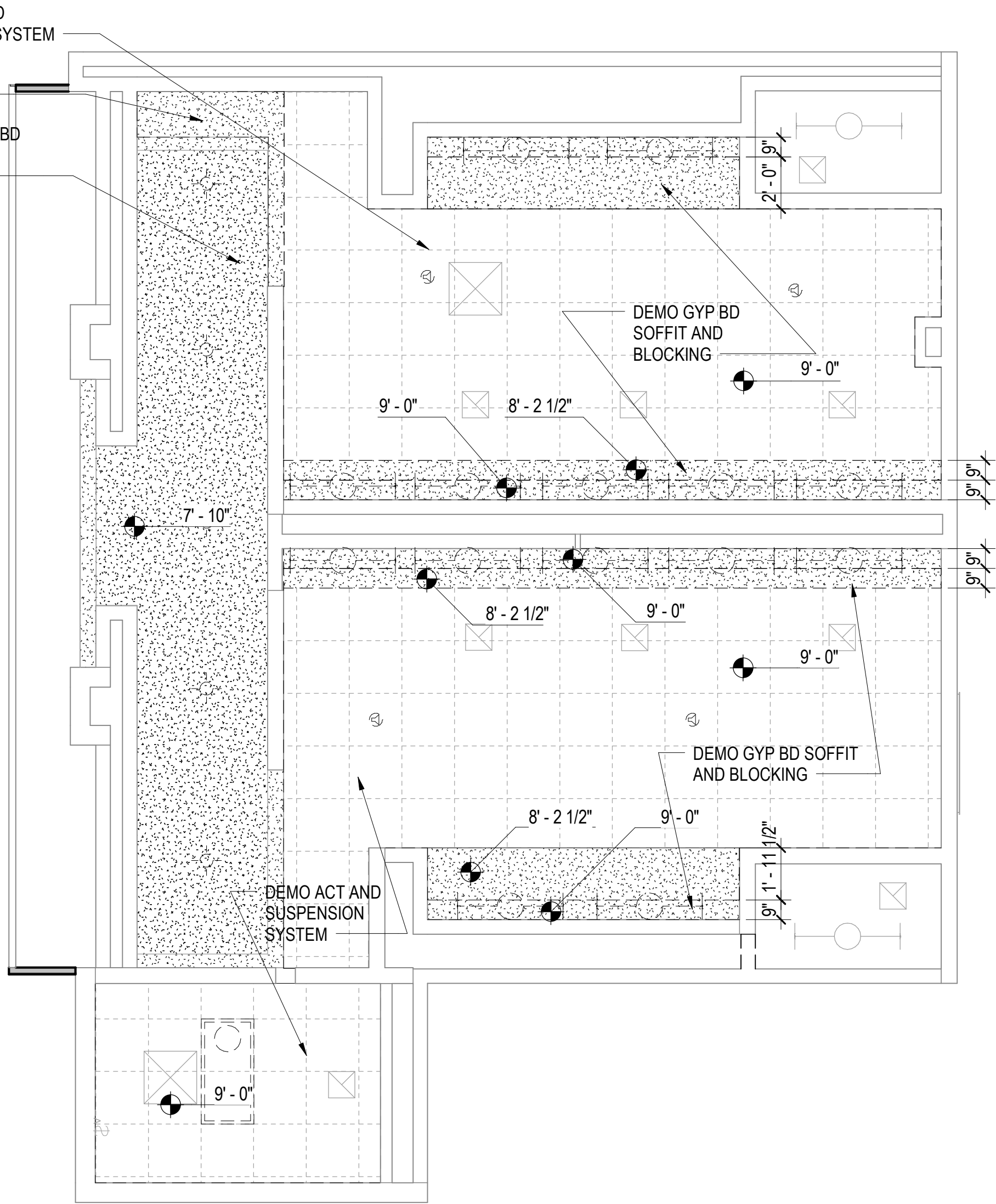

1

CONCOURSE 'A' REFLECTED CEILING DEMO PLAN

SCALE: 1/4" = 1'-0"

2

BAGCLAIM REFLECTED CEILING DEMO PLAN

SCALE: 1/4" = 1'-0"

A

B

C

D

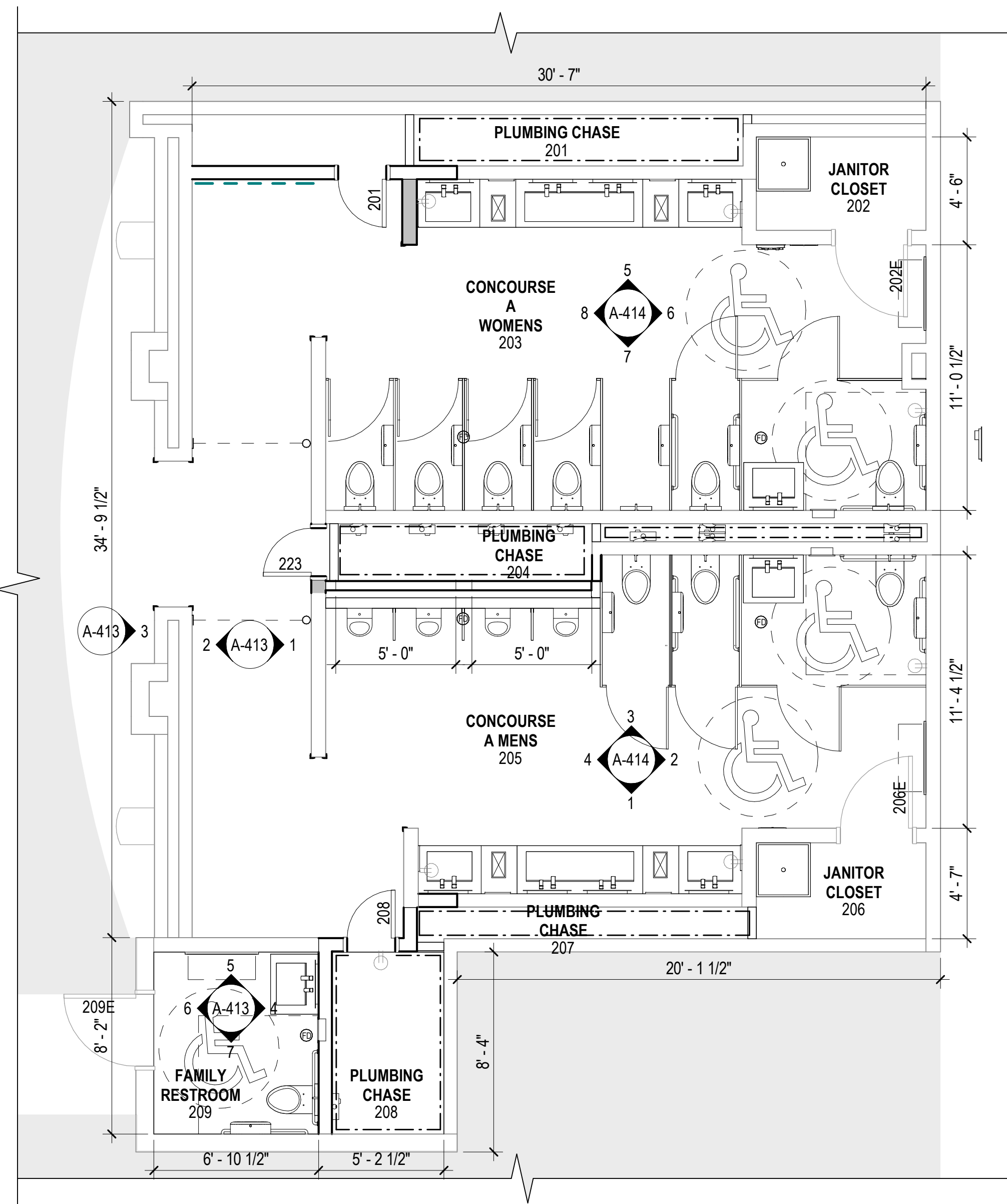

1 CONCURSE 'A' RESTROOMS FLOOR PLAN
SCALE: 1/4" = 1'-0"

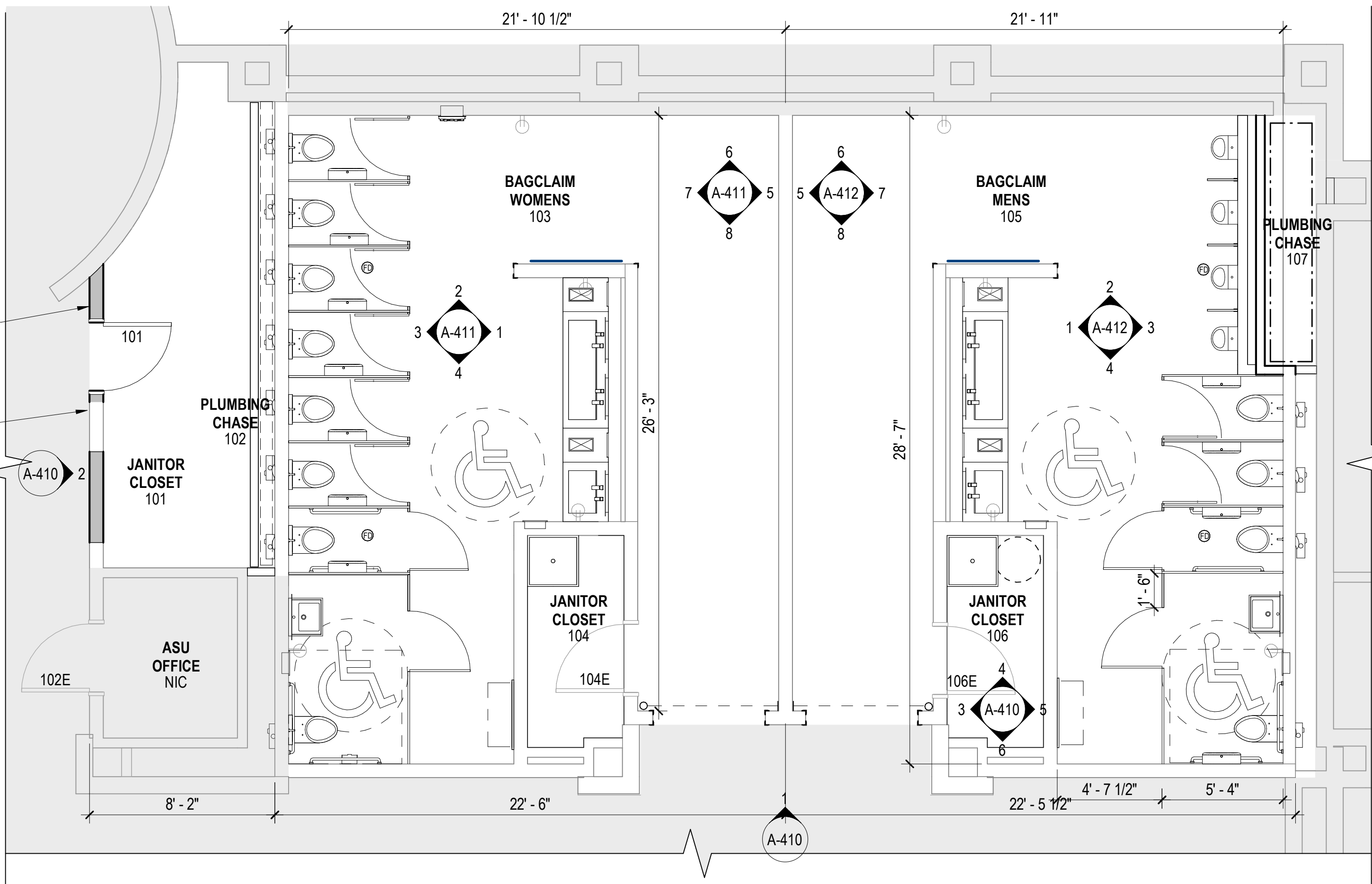

2 BAGCLAIM RESTROOMS FLOOR PLAN
SCALE: 1/4" = 1'-0"

NOTES - FLOOR PLANS

- 1 REFER TO A-000 SERIES FOR PARTITION TYPES
- 2 REFER TO ENLARGED PLANS AND INTERIOR ELEVATIONS FOR ADDITIONAL INFORMATION
- 3 REFER TO MECHANICAL, ELECTRICAL SHEETS FOR EQUIPMENT LOCATIONS AND REQUIREMENTS.
- 4 ALL DIMENSIONS SHOWN ARE TO FACE OF WALL (LEFT TO RIGHT, BOTTOM TO TOP)- TYPICAL UNLESS NOTED OTHERWISE
- 5 ALL DOORS TO BE INSTALLED 4" FROM HINGE SIDE OF WALL - TYPICAL UNLESS NOTED OR DIMENSIONED OTHERWISE
- 6 DIMENSIONS MARKED AS "CLEAR" DICTATES THE CLEAR DIMENSION FROM FINISH TO FINISH
- 7 WHERE FIRE RATED PARTITIONS INTERSECT WITH LESSER RATED PARTITIONS OR NON-RATED PARTITIONS, THE HIGHER RATED PARTITION IS TO CONTINUE THROUGH THE INTERSECTION TO MAINTAIN THE HIGHER RATING
- 8 FIRE EXTINGUISHERS SHALL BE PROVIDED AND LOCATED IN ACCORDANCE WITH NFPA 10. THE MAXIMUM TRAVEL DISTANCE TO THE NEAREST FIRE EXTINGUISHER FROM ANY POINT IN THE BUILDING SHALL NOT EXCEED 75 FEET.
- 9 REFER TO SHEET A-001 FOR ARCHITECTURAL GENERAL NOTES, & ANNOTATION LEGEND

LEGEND

- EXISTING WALL TO REMAIN
- NEW STONE SHELF
- NEW FRAMED WALL
- TOILET PARTITION / URINAL SCREEN
- MURAL
- CEMENT BOARD CURB & WP. MEMBRANE FLASHING
- FULL HEIGHT MIRROR
- WALL TYPE TAG
- FLOOR DRAIN
- FIRE EXTINGUISHER
- STEEL COLUMN (SEE STRUCTURAL)
- TRASH BIN BELOW COUNTER
- WP. MEMBRANE FLASHING AT GWB STUD AND TRACK
- NIC (NOT IN CONTRACT)



INFRASTRUCTURE
CONSULTING & ENGINEERING
ARCHITECTURE
5550 W. Idlewild Ave, Suite 115
Tampa, FL 33634
813-803-8928

Consultant

Designed by:

KCL

Drawn by:

JCL

Checked by:

EL

Project Number:

24-201.01

Notes:

Scale Graphic:

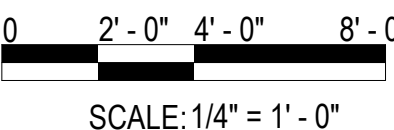

REVISIONS

No.	Description	Date
1	BID SET	09-19-2025

Project Name:

**RESTROOM
RENOVATIONS
VPS - DESTIN-FORT
WALTON BEACH
AIRPORT**

Drawing Name:

**PROPOSED FLOOR PLAN -
CONCURSE 'A' & BAGCLAIM**

Date:

09-19-2025

Sheet Number:

A-101

Scale:

1/4" = 1'-0"

Drawing Number:

24-201.01

© ICE-ENG 2025

BID SET

A

B

C

D

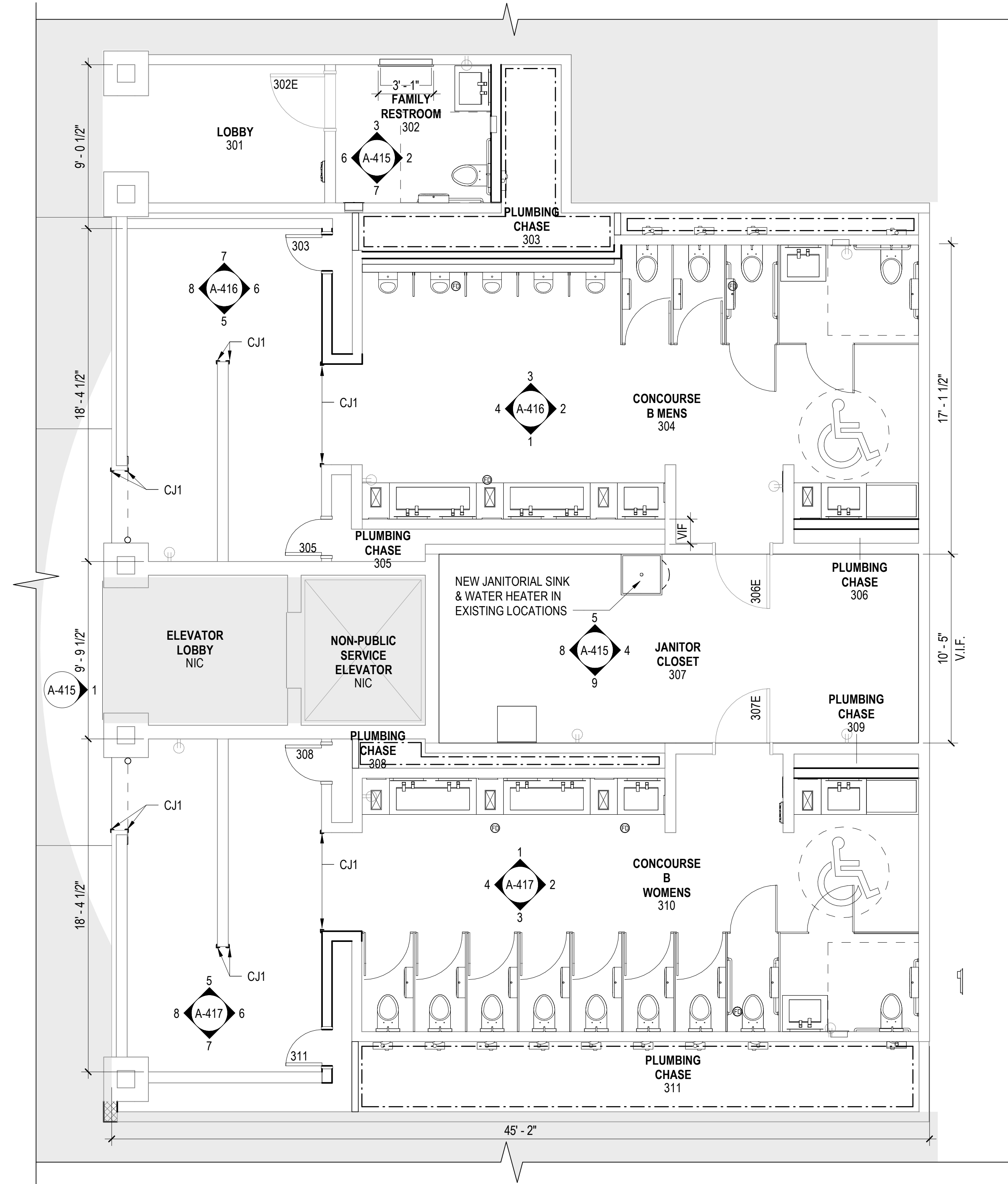

1 CONCOURSE 'B' RESTROOMS FLOOR PLAN
SCALE: 1/4" = 1'-0"

NOTES - FLOOR PLANS

- 1 REFER TO A-000 SERIES FOR PARTITION TYPES
- 2 REFER TO ENLARGED PLANS AND INTERIOR ELEVATIONS FOR ADDITIONAL INFORMATION
- 3 REFER TO MECHANICAL, ELECTRICAL SHEETS FOR EQUIPMENT LOCATIONS AND REQUIREMENTS.
- 4 ALL DIMENSIONS SHOWN ARE TO FACE OF WALL (LEFT TO RIGHT, BOTTOM TO TOP)- TYPICAL UNLESS NOTED OTHERWISE
- 5 ALL DOORS TO BE INSTALLED 4" FROM HINGE SIDE OF WALL - TYPICAL UNLESS NOTED OR DIMENSIONED OTHERWISE
- 6 DIMENSIONS MARKED AS "CLEAR" DICTATES THE CLEAR DIMENSION FROM FINISH TO FINISH
- 7 WHERE FIRE RATED PARTITIONS INTERSECT WITH LESSER RATED PARTITIONS OR NON-RATED PARTITIONS, THE HIGHER RATED PARTITION IS TO CONTINUE THROUGH THE INTERSECTION TO MAINTAIN THE HIGHER RATING
- 8 FIRE EXTINGUISHERS SHALL BE PROVIDED AND LOCATED IN ACCORDANCE WITH NFPA 10. THE MAXIMUM TRAVEL DISTANCE TO THE NEAREST FIRE EXTINGUISHER FROM ANY POINT IN THE BUILDING SHALL NOT EXCEED 75 FEET.
- 9 REFER TO SHEET A-001 FOR ARCHITECTURAL GENERAL NOTES, & ANNOTATION LEGEND



INFRASTRUCTURE
CONSULTING & ENGINEERING

ARCHITECTURE

5550 W. Idlewild Ave, Suite 115
Tampa, FL 33634
813-803-8928

Consultant:

Designed by:

KGL

Drawn by:

JCL

Checked by:

EL

Project Number:

24-201.01

Notes:

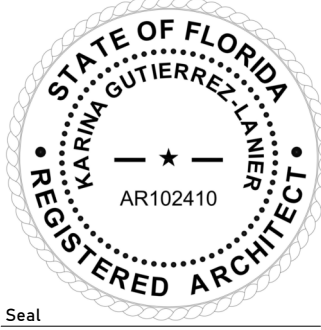

Scale Graphic:

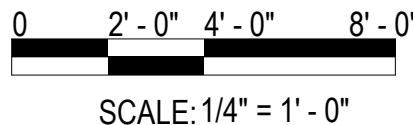

REVISIONS

No.	Description	Date

Project Name:

**RESTROOM
RENOVATIONS
VPS - DESTIN-FORT
WALTON BEACH
AIRPORT**

Drawing Name:

**PROPOSED FLOOR PLAN -
CONCOURSE 'B'**

Date:
09-19-2025

Sheet Number:
A-102









Scale:
1/4" = 1'-0"

Drawing Number:
24-201.01

NOTES - RCP

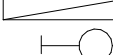
- 1 ALL ELEVATIONS ARE ABOVE FINISHED FLOOR.
- 2 REFER TO ELECTRICAL DRAWINGS FOR POWER
AND LIGHTING INFORMATION
- 3 REFER TO MECHANICAL DRAWINGS FOR
VENTILATION AND HEATING VENTILATION AND AIR
CONDITIONING INFORMATION
- 4 ALL CEILING GRIDS TO BE CENTERED IN ROOMS -
TYPICAL UNLESS NOTED OR DIMENSIONED
OTHERWISE
- 5 LIGHT FIXTURES IN PLASTER CEILINGS SHALL BE
CENTERED IN ROOMS - TYPICAL UNLESS NOTED
OTHERWISE
- 6 ALL EXPOSED DUCTWORK, PIPES, CONDUIT AND
STRUCTURE SHALL BE CLEAN AND FREE OF ANY
MANUFACTURER OR CONSTRUCTION DEFECTS
- 7 THE SUSPENDED CEILING SYSTEM, MECHANICAL
DUCTWORK AND LIGHTING FIXTURES SHALL BE
POSITIVELY ATTACHED TO THE STRUCTURE
ABOVE

RCP LEGEND

- | | |
|---|--|
|  | PAINTED GYPSUM WALLBOARD CEILING |
|  | OPEN CEILING EXPOSED STRUCTURE |
|  | RECESSED LIGHTING SOFFIT |
|  | MECHANICAL DIFFUSER, SEE MECHANICAL |
|  | MECHANICAL GRILLE, SEE MECHANICAL |
|  | LIGHTING, SEE ELECTRICAL |
|  | LIGHTING FIXTURES, SEE ELECTRICAL |
|  | RECESSED SPEAKER, SEE ELECTRICAL |
|  | CHANGE IN CEILING HEIGHT |
|  | RECESSED FIRE SPRINKLERHEAD W/
COVER, SEE FIRE PROTECTION |



INFRASTRUCTURE
CONSULTING & ENGINEERING

ARCHITECTURE

5550 W. Idlewild Ave. Suite 115
Tampa, FL 33634
813-803-8928

Consultant

Designed by: **KGL**

Drawn by: JCL

Checked by: BL

Project Number:	24-201.01
-----------------	-----------

Notes:

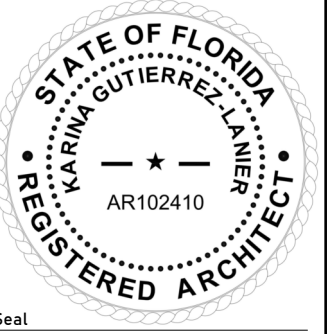

Scale Graphic:

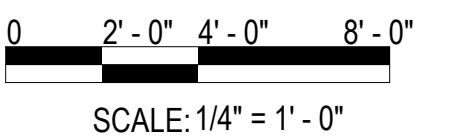

REVISIONS

[illegible]

Project Name:	
---------------	--

**RESTROOM
RENOVATIONS
VPS - DESTIN-FORT
WALTON BEACH
AIRPORT**

Drawing Name:

REFLECTED CEILING PLAN -
1ST FLOOR

Date: _____

09-19-2025

Sheet Number:

AR-111

Scale:
As indicated

Drawing Number:
24-201.01

© ICE-ENG 2025

BID SET

A

B

C

D

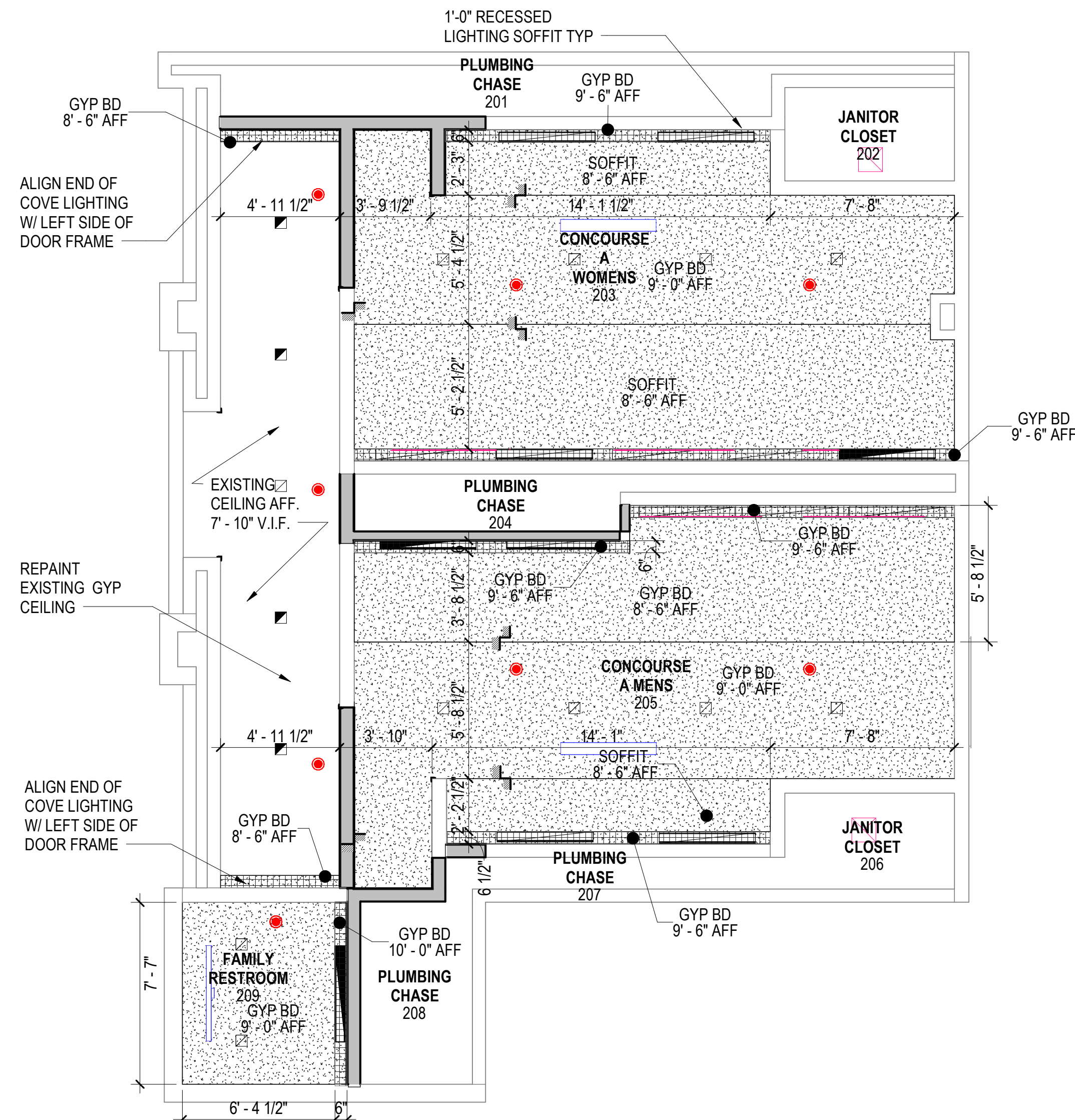

2 CONOURSE 'A' REFLECTED CEILING PLAN
SCALE: 1/4" = 1'-0"

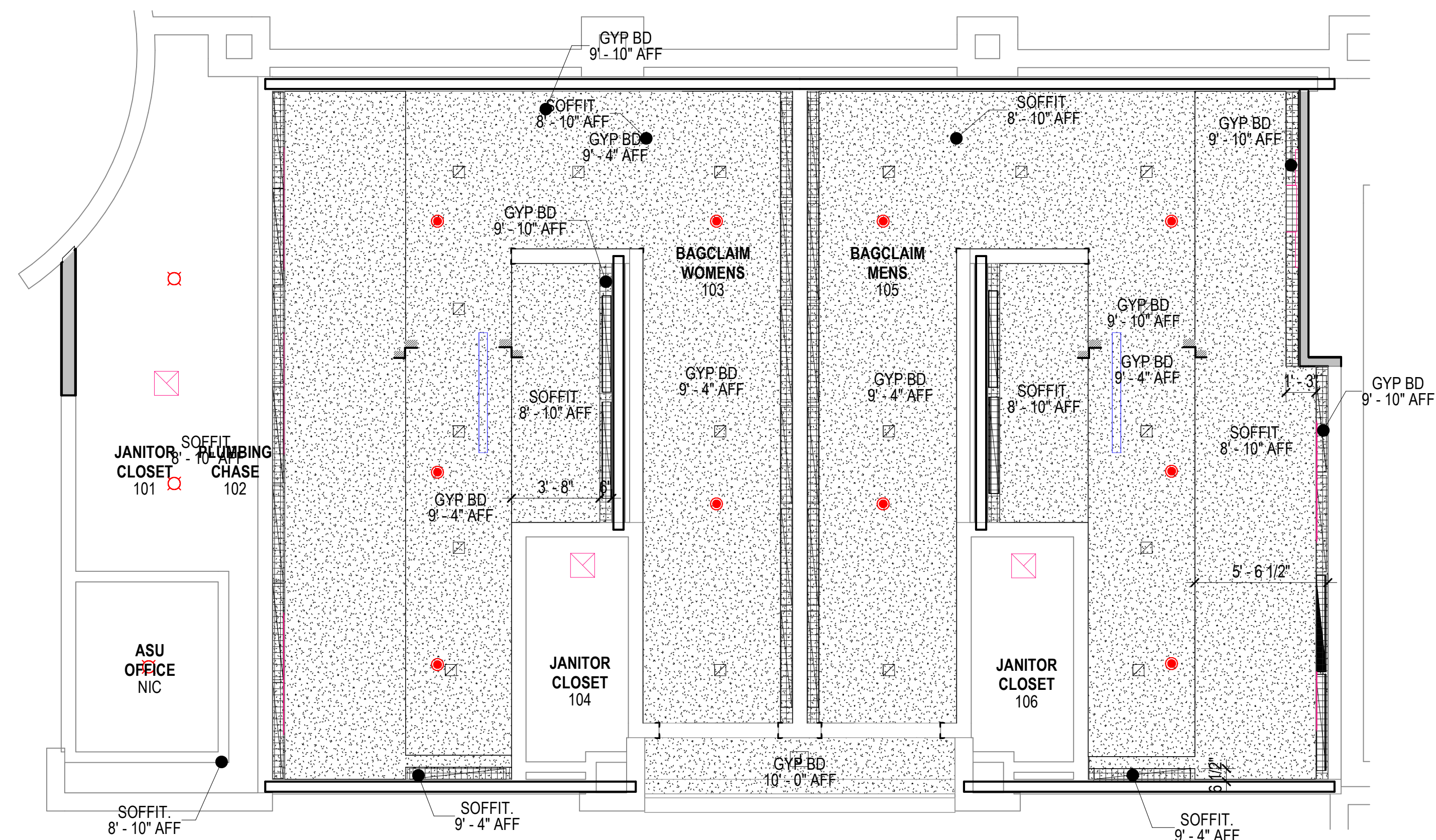

1 BAGCLAIM REFLECTED CEILING PLAN
SCALE: 1/4" = 1'-0"

A

B

C

D

1 ENLARGED 'A' FLOOR PLAN

SCALE: 3/8" = 1'-0"

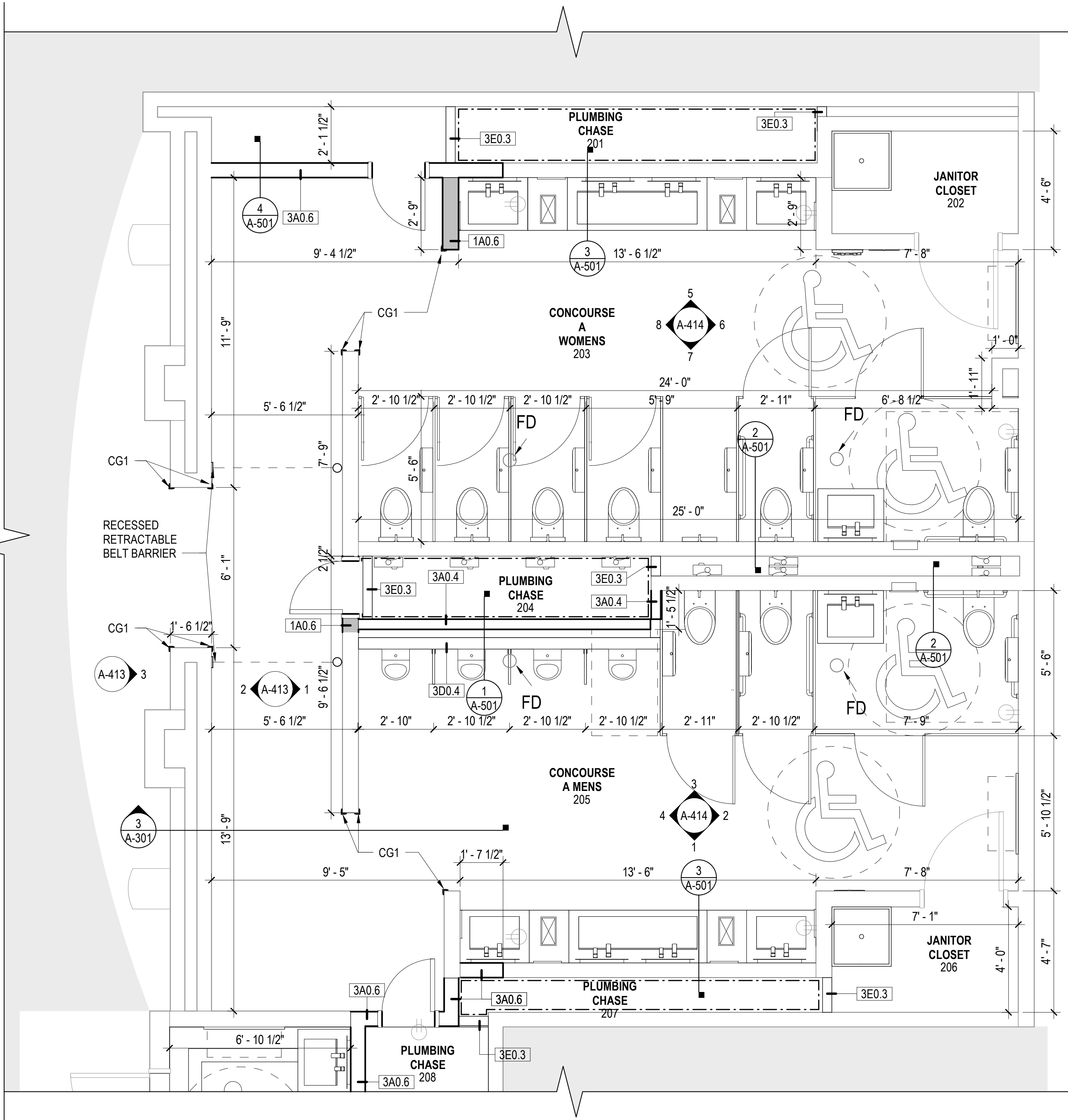

2 ENLARGED 'A' FAMILY FLOOR PLAN

SCALE: 3/8" = 1'-0"

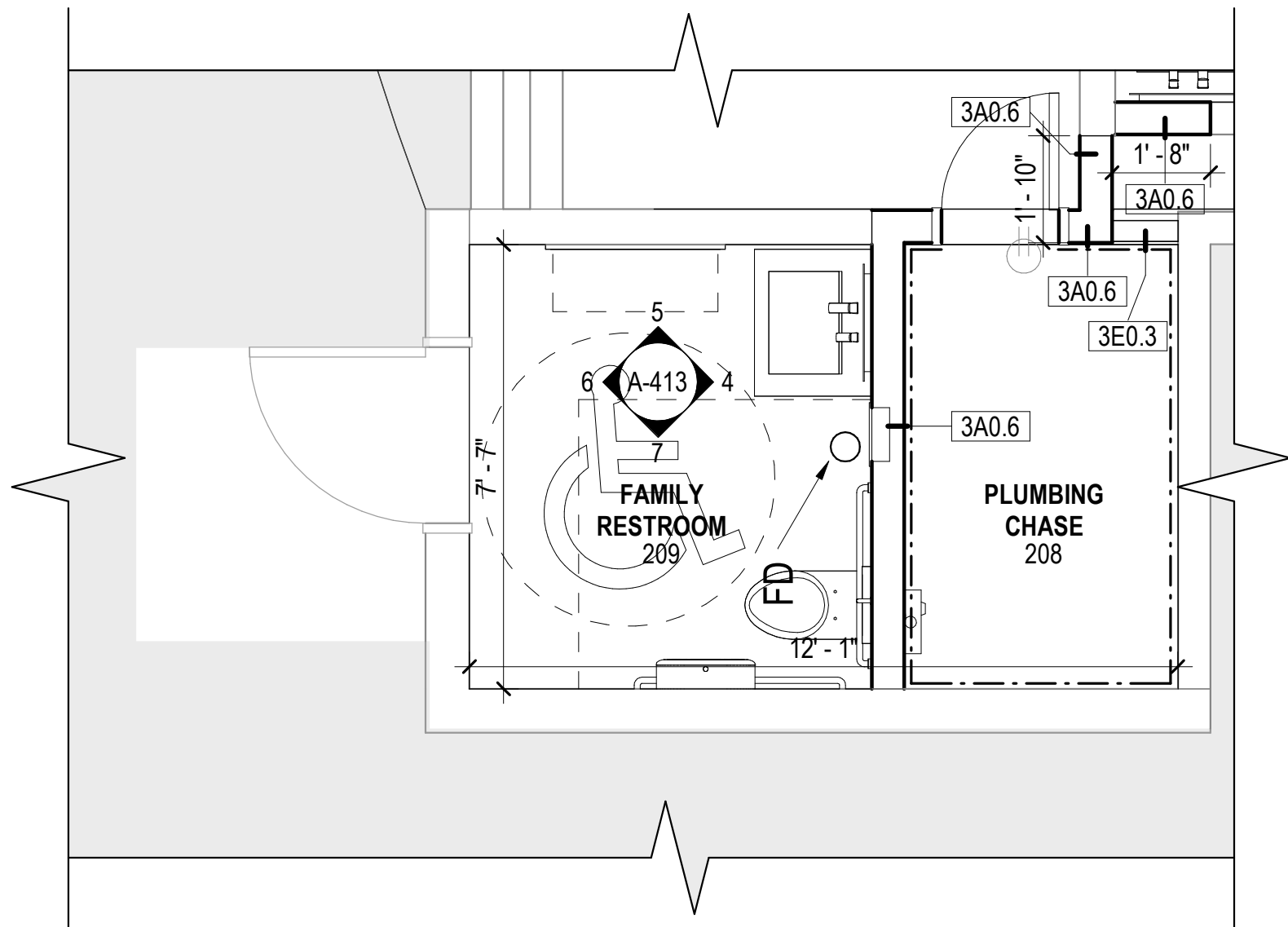

INFRASTRUCTURE
CONSULTING & ENGINEERING

ARCHITECTURE

5550 W. Idlewild Ave. Suite 115
Tampa, FL 33634
813-803-8928

Consultant:

Designed by:

KGL

Drawn by:

JCL

Checked by:

EL

Project Number:

24-201.01

Notes:

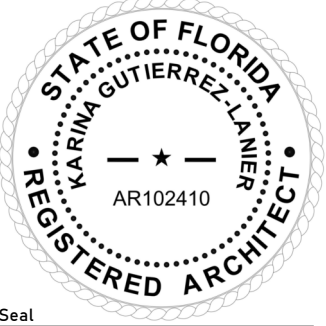

Scale Graphic:

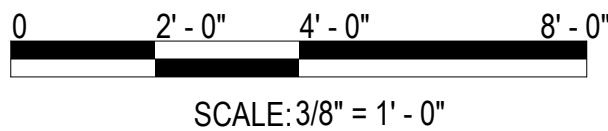

REVISIONS

No.	Description	Date

Project Name:

RESTROOM
RENOVATIONS
VPS - DESTIN-FORT
WALTON BEACH
AIRPORT

Drawing Name:

ENLARGED FLOOR PLAN -
CONCOURSE 'A'

Date:
09-19-2025

Sheet Number:
A-402

Scale:
3/8" = 1'-0"

Drawing Number:
24-201.01

A

B

C

D

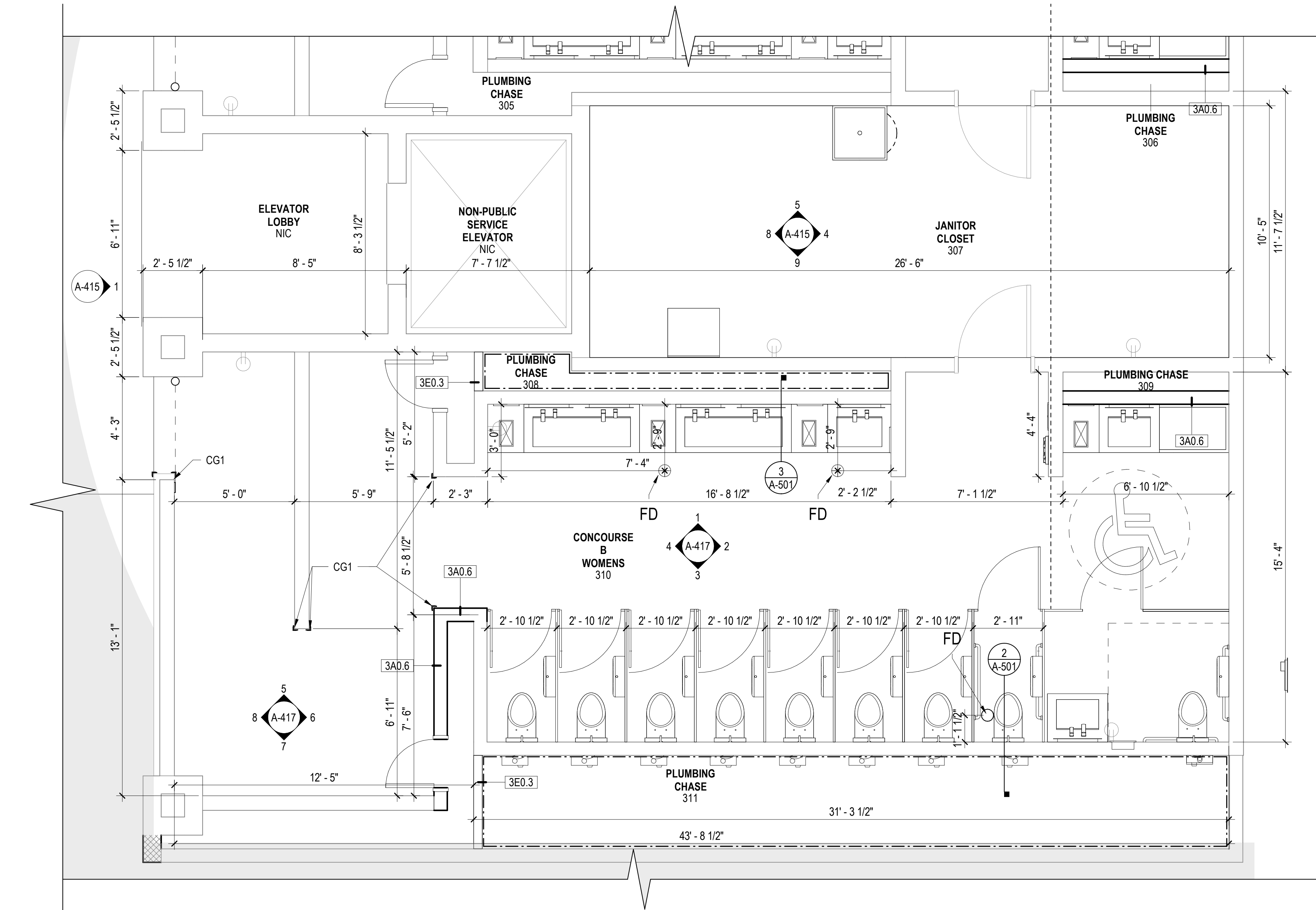

1 ENLARGED 'B' WOMENS & JANITORIAL FLOOR PLAN
SCALE: 3/8" = 1'-0"



JE INFRASTRUCTURE
CONSULTING & ENGINEERING

ARCHITECTURE

5550 W. Idlewild Ave. Suite 115
Tampa, FL 33634
813-803-8928

Consultant:

Designed by:

KGL

Drawn by:

JCL

Checked by:

EL

Project Number:

24-201.01

Notes:

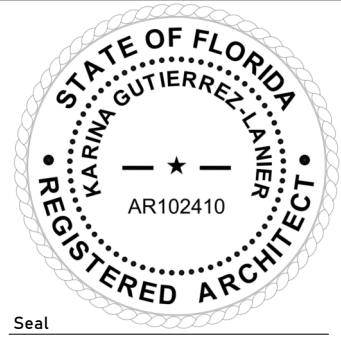

Scale Graphic:

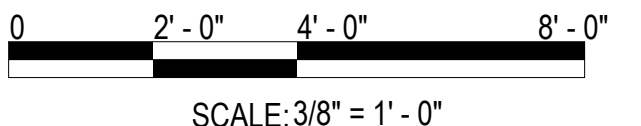

REVISIONS

No.	Description	Date

Project Name:

**RESTROOM
RENOVATIONS
VPS - DESTIN-FORT
WALTON BEACH
AIRPORT**

Drawing Name:

**ENLARGED FLOOR PLAN -
CONCOURSE 'B' WOMENS**

Date:
09-19-2025

Sheet Number:
A-403

Scale:
3/8" = 1'-0"

Drawing Number:
24-201.01

© ICE-ENG 2025

BD SET

A

B

C

D

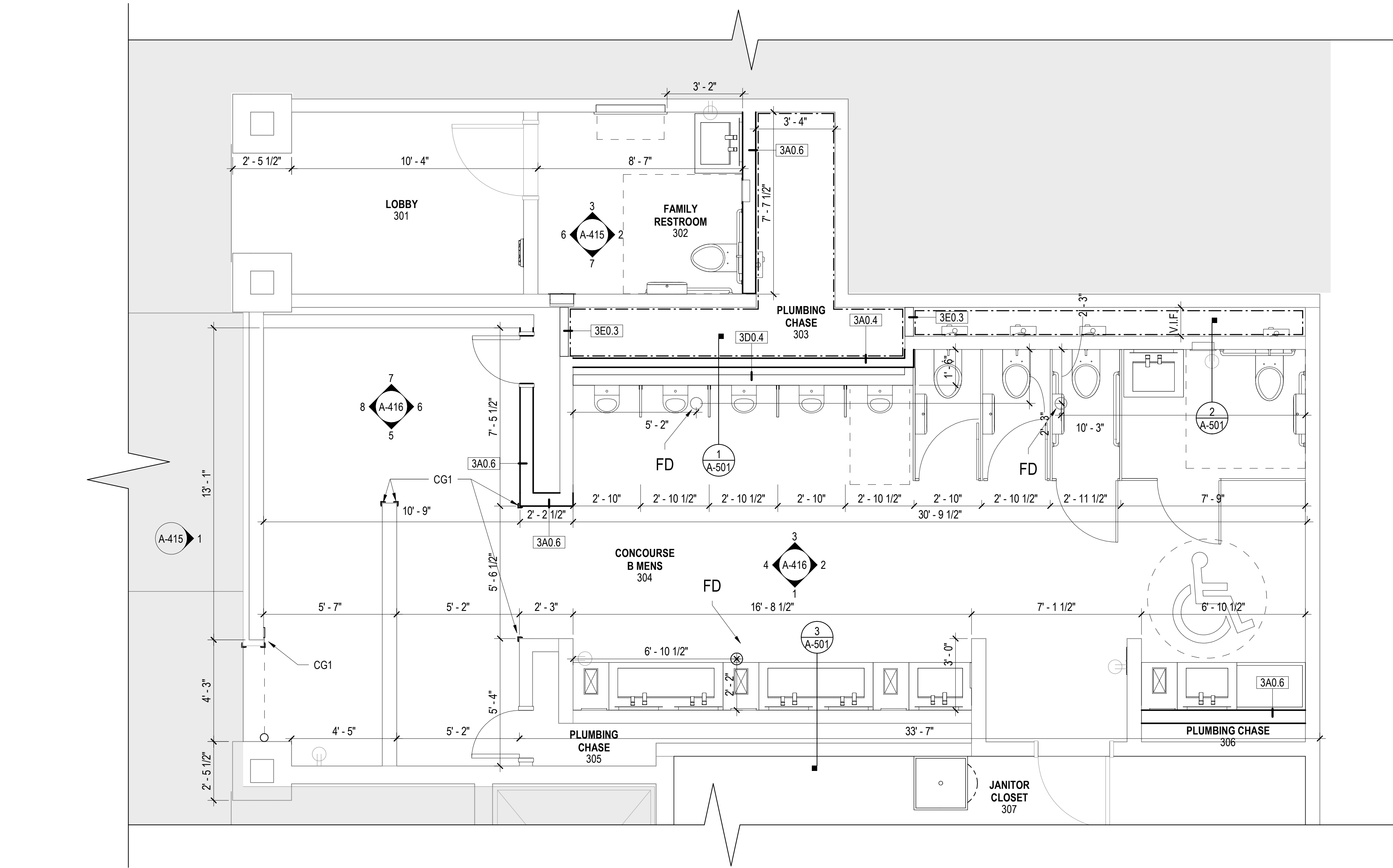

1 ENLARGED 'B' MENS & FAMILY FLOOR PLAN
SCALE: 3/8" = 1'-0"



INFRASTRUCTURE
CONSULTING & ENGINEERING

ARCHITECTURE

5550 W. Idlewild Ave. Suite 115
Tampa, FL 33634
813-803-8928

Consultant

Designed by:

KGL

Drawn by:

JCL

Checked by:

EL

Project Number:

24-201.01

Notes:

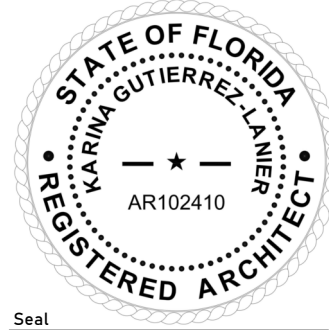

Scale Graphic:

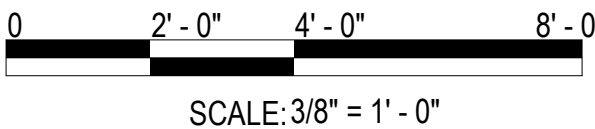

REVISIONS

No.	Description	Date

Project Name:

**RESTROOM
RENOVATIONS
VPS - DESTIN-FORT
WALTON BEACH
AIRPORT**

Drawing Name:

**ENLARGED FLOOR PLAN -
CONCOURSE 'B' MENS**

Date:
09-19-2025

Sheet Number:
A-404

Scale:
3/8" = 1'-0"

Drawing Number:
24-201.01

© ICE-ENG 2025

BD SET

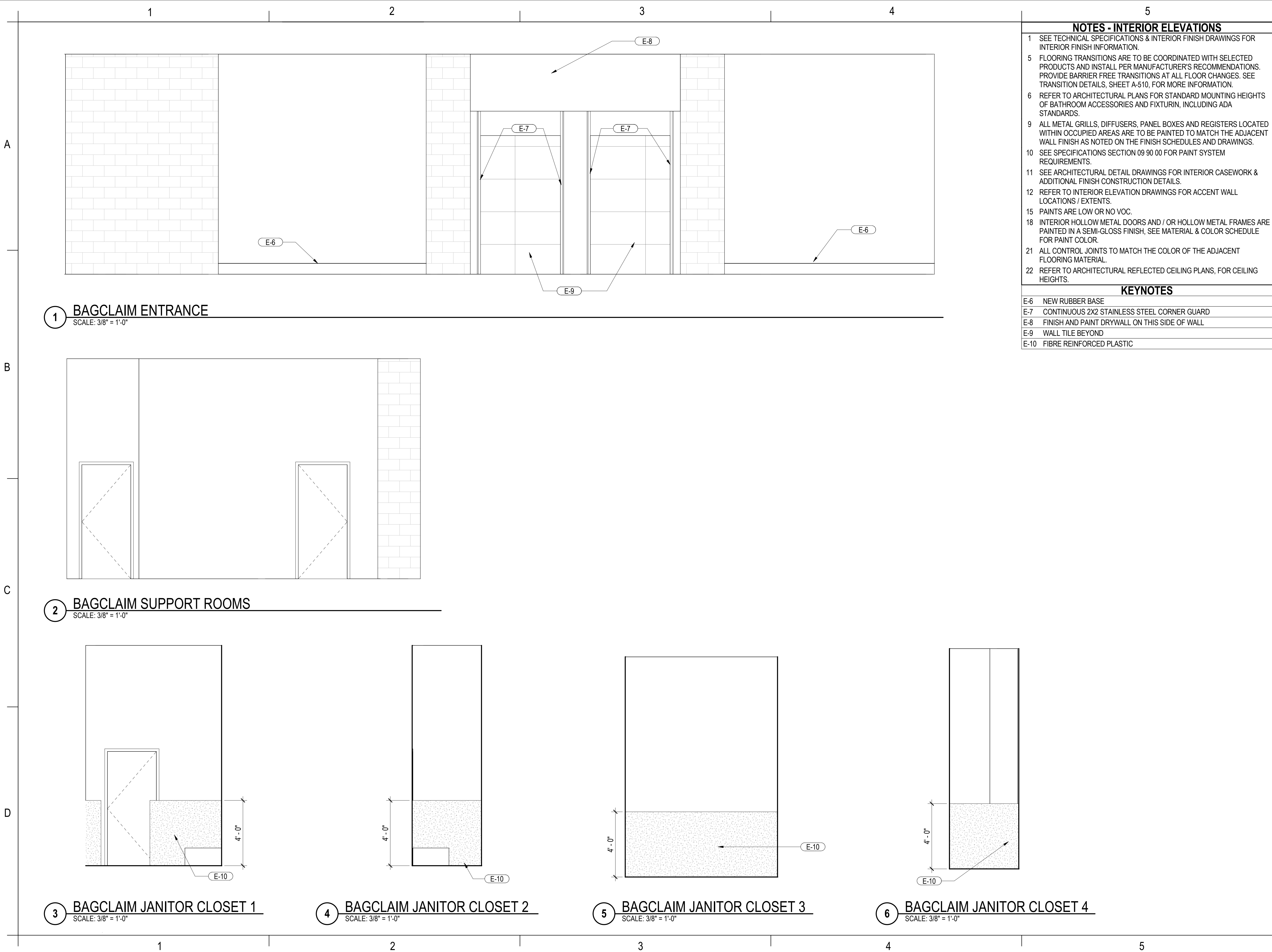

NOTES - INTERIOR ELEVATIONS

- 1 SEE TECHNICAL SPECIFICATIONS & INTERIOR FINISH DRAWINGS FOR INTERIOR FINISH INFORMATION.
- 5 FLOORING TRANSITIONS ARE TO BE COORDINATED WITH SELECTED PRODUCTS AND INSTALL PER MANUFACTURER'S RECOMMENDATIONS. PROVIDE BARRIER FREE TRANSITIONS AT ALL FLOOR CHANGES. SEE TRANSITION DETAILS, SHEET A-510, FOR MORE INFORMATION.
- 6 REFER TO ARCHITECTURAL PLANS FOR STANDARD MOUNTING HEIGHTS OF BATHROOM ACCESSORIES AND FIXTURIN, INCLUDING ADA STANDARDS.
- 9 ALL METAL GRILLS, DIFFUSERS, PANEL BOXES AND REGISTERS LOCATED WITHIN OCCUPIED AREAS ARE TO BE PAINTED TO MATCH THE ADJACENT WALL FINISH AS NOTED ON THE FINISH SCHEDULES AND DRAWINGS.
- 10 SEE SPECIFICATIONS SECTION 09 90 00 FOR PAINT SYSTEM REQUIREMENTS.
- 11 SEE ARCHITECTURAL DETAIL DRAWINGS FOR INTERIOR CASEWORK & ADDITIONAL FINISH CONSTRUCTION DETAILS.
- 12 REFER TO INTERIOR ELEVATION DRAWINGS FOR ACCENT WALL LOCATIONS / EXTENTS.
- 15 PAINTS ARE LOW OR NO VOC.
- 18 INTERIOR HOLLOW METAL DOORS AND / OR HOLLOW METAL FRAMES ARE PAINTED IN A SEMI-GLOSS FINISH, SEE MATERIAL & COLOR SCHEDULE FOR PAINT COLOR.
- 21 ALL CONTROL JOINTS TO MATCH THE COLOR OF THE ADJACENT FLOORING MATERIAL.
- 22 REFER TO ARCHITECTURAL REFLECTED CEILING PLANS, FOR CEILING HEIGHTS.

KEYNOTES

- E-6 NEW RUBBER BASE
- E-7 CONTINUOUS 2X2 STAINLESS STEEL CORNER GUARD
- E-8 FINISH AND PAINT DRYWALL ON THIS SIDE OF WALL
- E-9 WALL TILE BEYOND
- E-10 FIBRE REINFORCED PLASTIC



INFRASTRUCTURE
CONSULTING & ENGINEERING

ARCHITECTURE

5550 W. Idlewild Ave. Suite 115
Tampa, FL 33634
813-803-8928

Consultant

Designed by:

KGL

Drawn by:

JCL

Checked by:

EL

Project Number:

24-201.01

Notes:

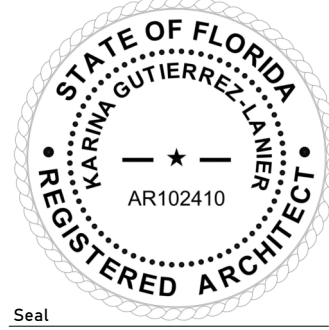

Scale Graphic:

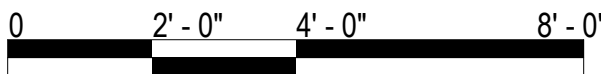

SCALE: 3/8" = 1' - 0"

REVISIONS

No.	Description	Date

Project Name:

RESTROOM
RENOVATIONS
VPS - DESTIN-FORT
WALTON BEACH
AIRPORT

Drawing Name:

INTERIOR ELEVATIONS -
BAGCLAIM FAMILY &
ENTRANCE

Date:
09-19-2025

Sheet:
A-410

Scale:
3/8" = 1'-0"

Drawing Number:
24-201.01

A

B

C

D

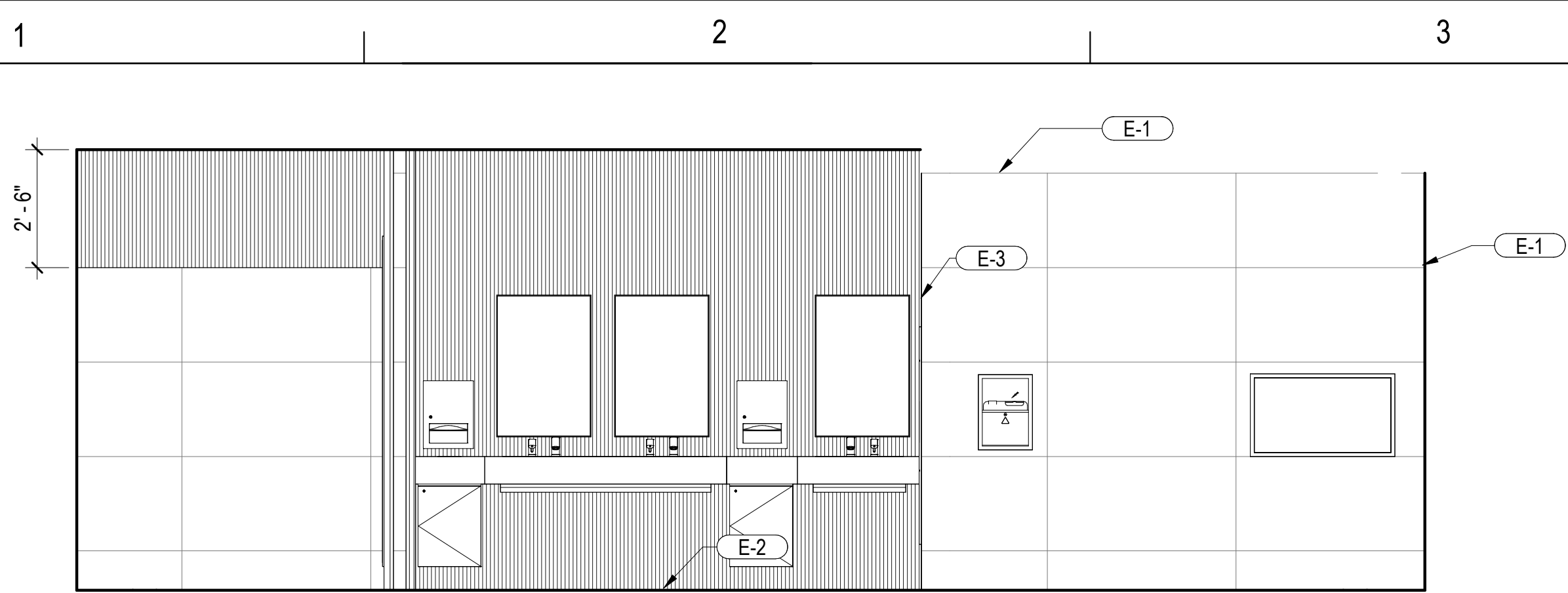

1 BAGCLAIM WOMENS 1
SCALE: 3/8" = 1'-0"

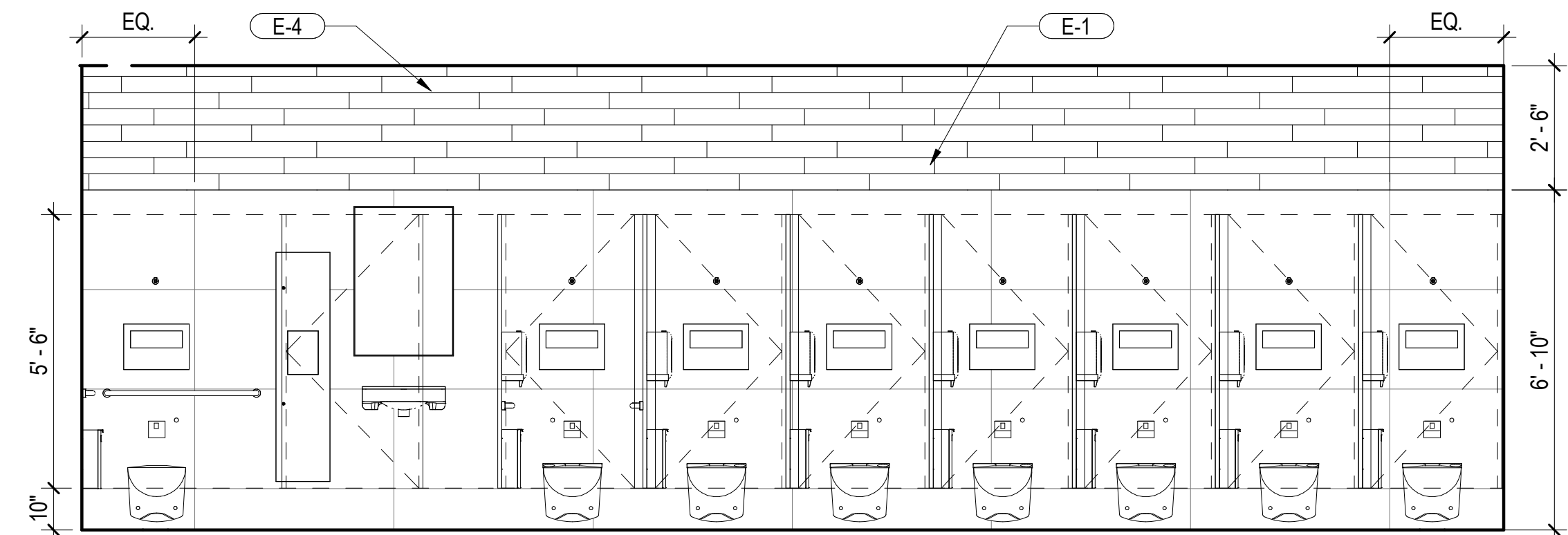

3 BAGCLAIM WOMENS 3
SCALE: 3/8" = 1'-0"

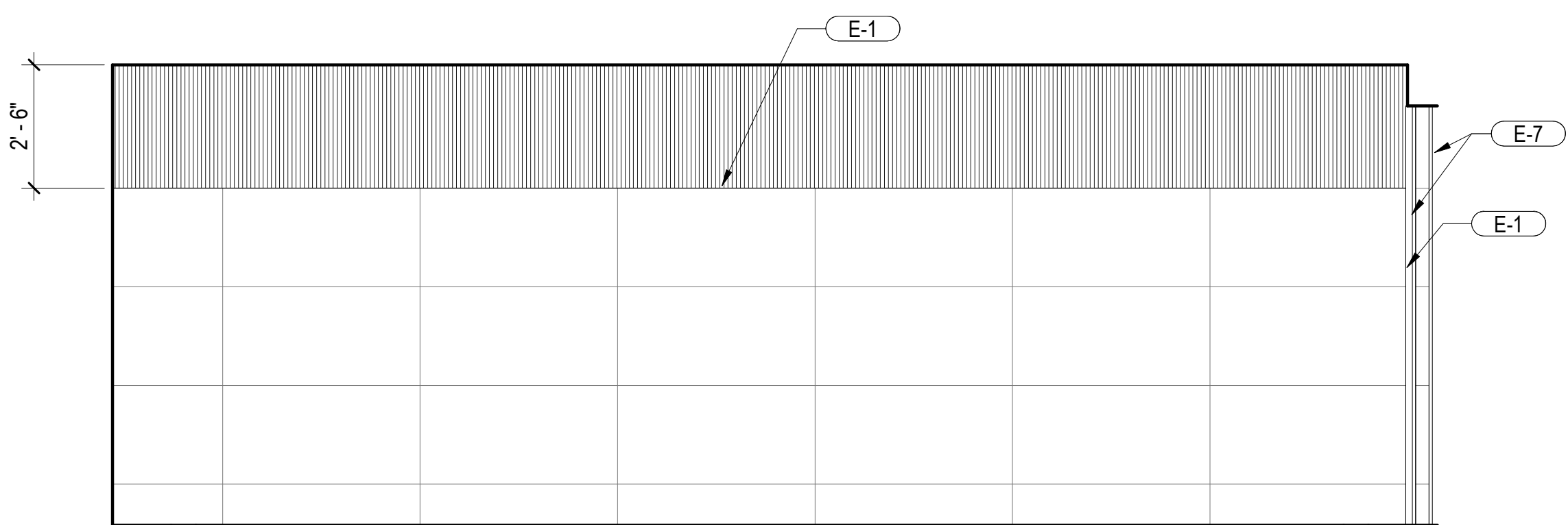

5 BAGCLAIM WOMENS 5
SCALE: 3/8" = 1'-0"

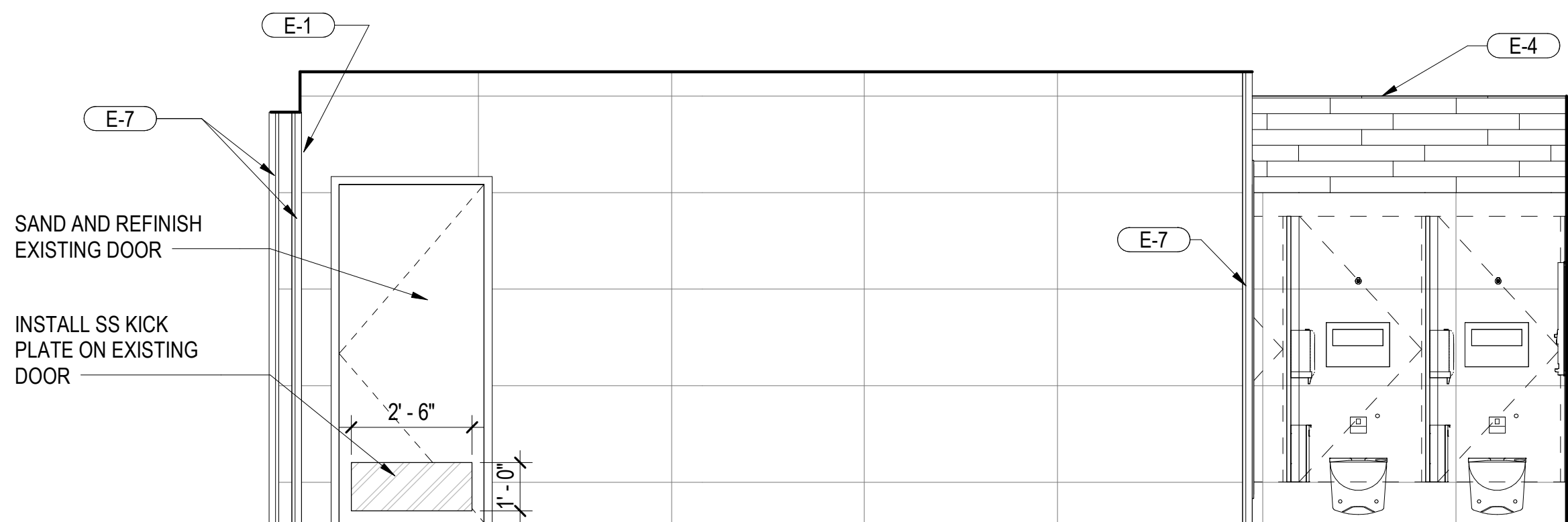

7 BAGCLAIM WOMENS 7
SCALE: 3/8" = 1'-0"

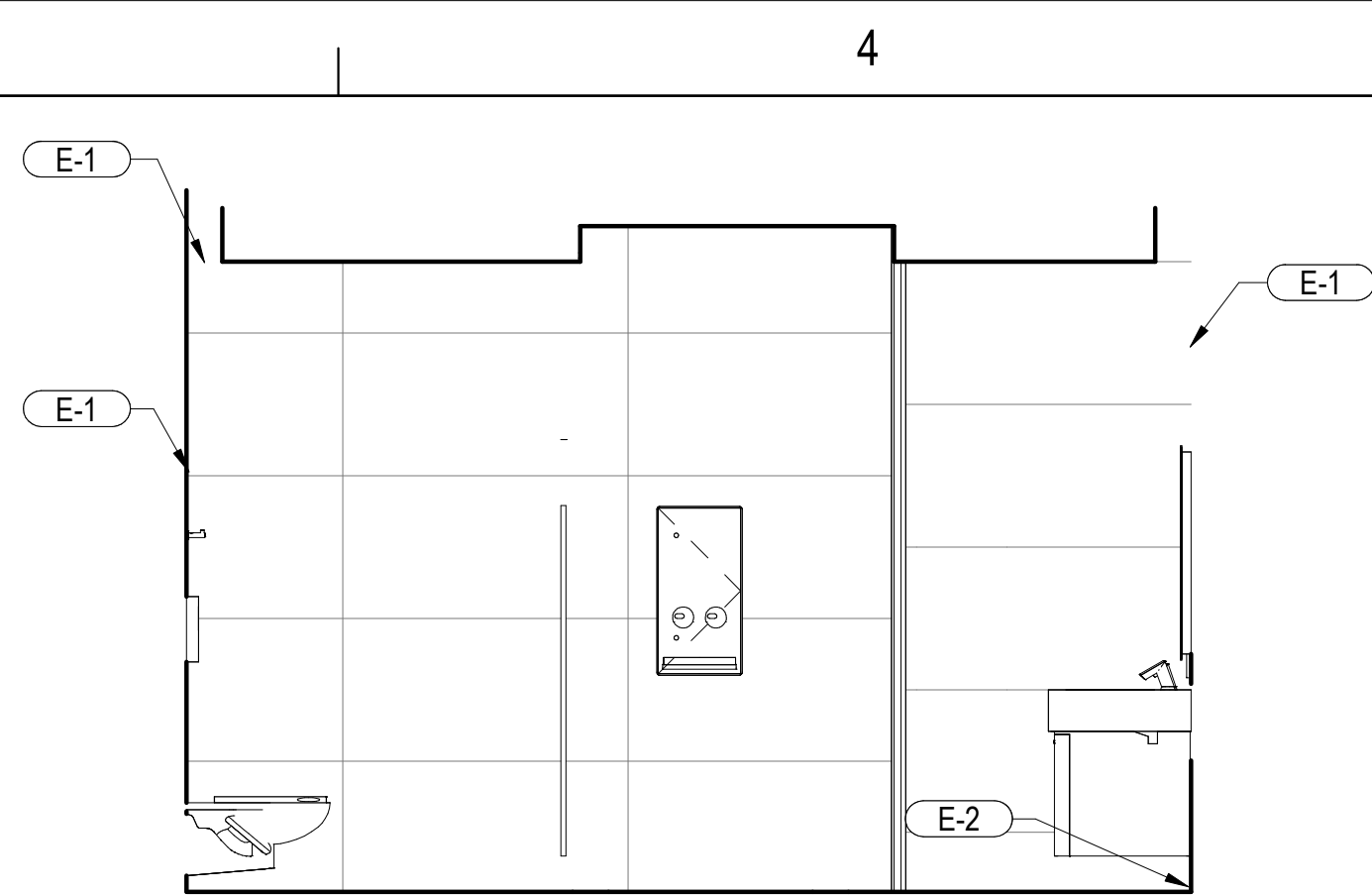

2 BAGCLAIM WOMENS 2
SCALE: 3/8" = 1'-0"

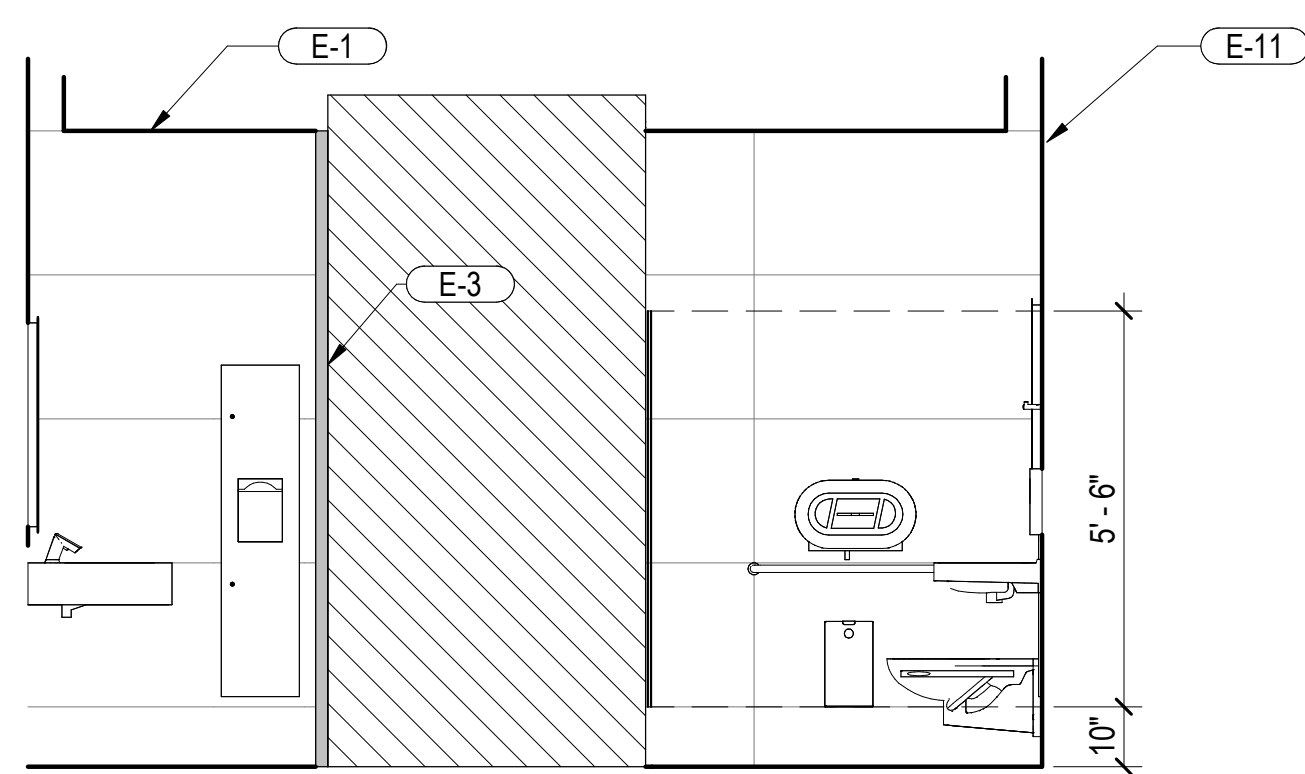

4 BAGCLAIM WOMENS 4
SCALE: 3/8" = 1'-0"

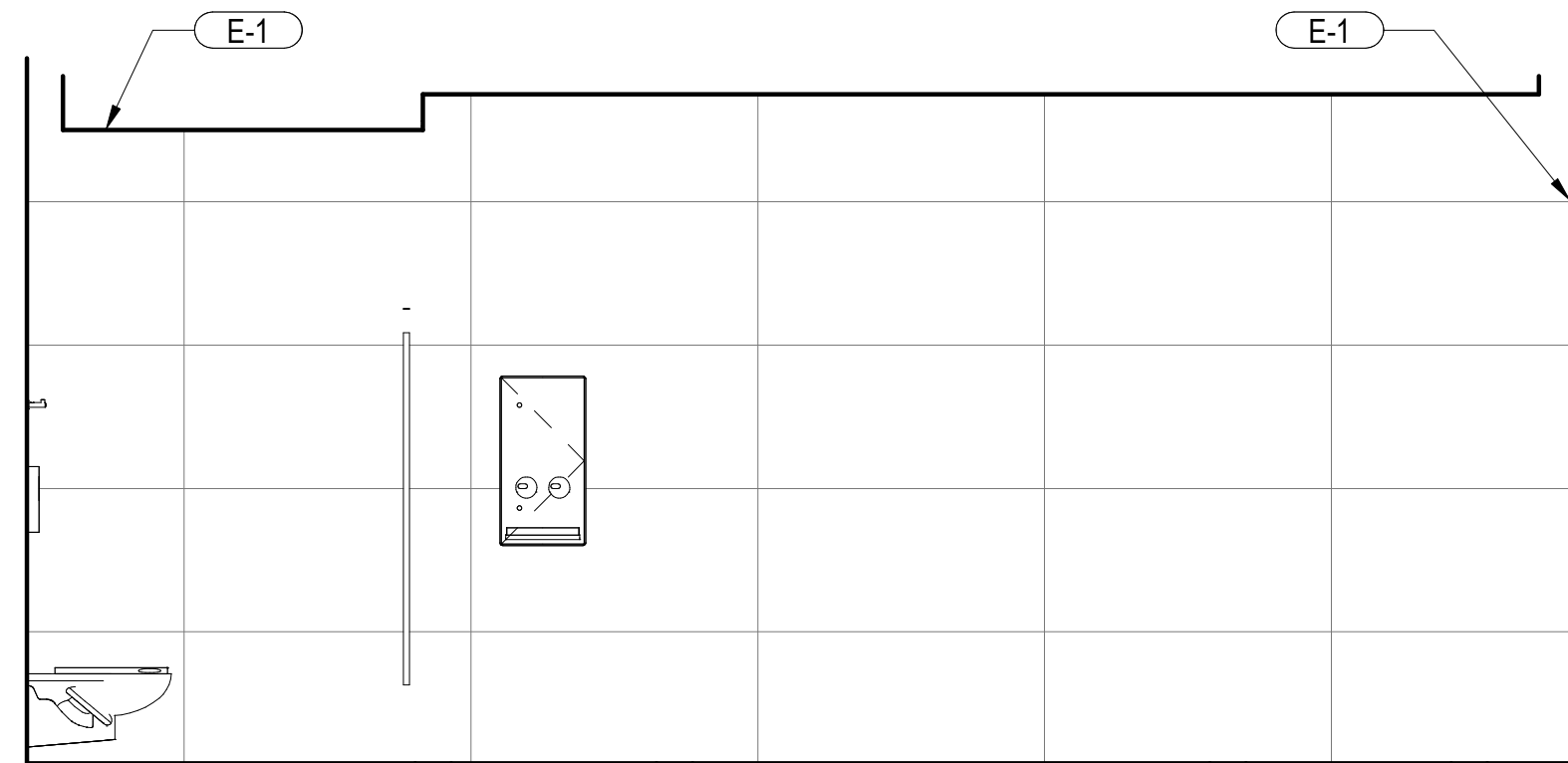

6 BAGCLAIM WOMENS 6
SCALE: 3/8" = 1'-0"

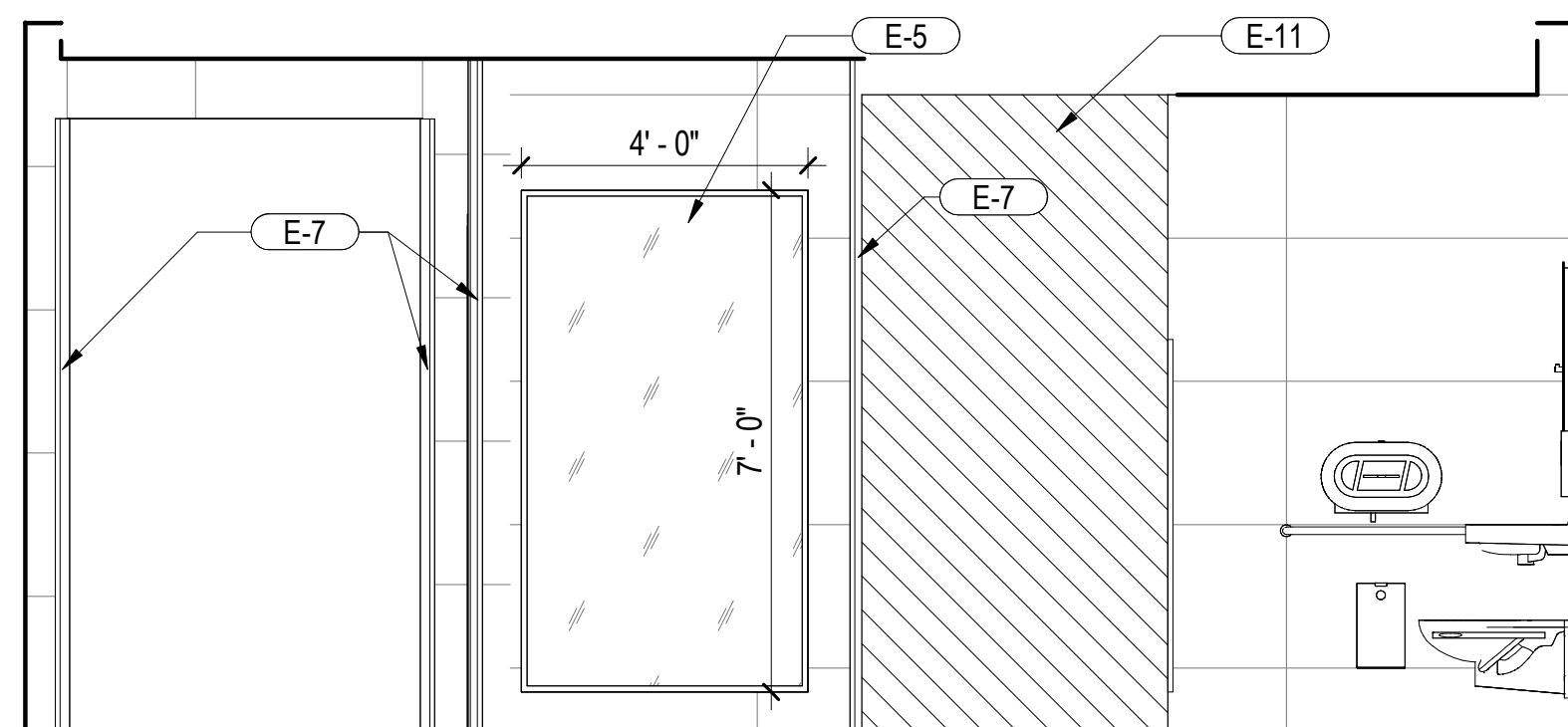

8 BAGCLAIM WOMENS 8
SCALE: 3/8" = 1'-0"

KEYNOTES

- E-1 START FULL-SIZE TILE AT THIS LOCATION
- E-2 CONTINUOUS STAINLESS STEEL COVE, TYP
- E-3 CONTINUOUS CORNER TRIM, TYP
- E-4 LINE OF SOFFIT
- E-5 BACKLIT FULL-SIZE MIRROR WITH FRAME
- E-7 CONTINUOUS 2X2 STAINLESS STEEL CORNER GUARD
- E-11 MURAL PICTURE

FINISH LEGEND

- TILE TYPE CT5
- TILE TYPE CT1 (FLOOR)
- TILE TYPE CT2 (FLOOR BAND)
- TILE TYPE CT3 (WALL)
- TILE TYPE CT4 (WALL MOSAIC)
- WATER PROOFING MEMBRANE SYSSEM WITH AGGREGATE FINISH (WP), REF. SPECIFICATION SECTION 07 12 10
- EXISTING TO REMAIN
- TOILET PARTITION / URINAL SCREEN
- GRAPHIC MURAL



INFRASTRUCTURE
CONSULTING & ENGINEERING
ARCHITECTURE
5550 W. Idlewild Ave, Suite 115
Tampa, FL 33634
813-803-8928

Consultant:

Designed by:

KGL

Drawn by:

JCL

Checked by:

EL

Project Number:

24-201.01

Notes:

REF. A-101

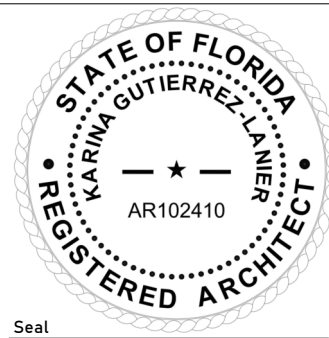

Scale Graphic:

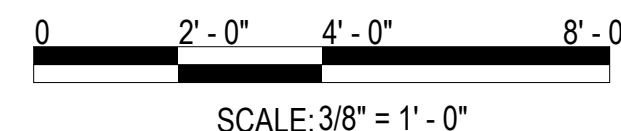

SCALE: 3/8" = 1'-0"

REVISIONS

No.	Description	Date

Project Name:

**RESTROOM
RENOVATIONS
VPS - DESTIN-FORT
WALTON BEACH
AIRPORT**

Drawing Name:

**INTERIOR ELEVATIONS -
BAGCLAIM WOMENS**

Date:

09-19-2025

Sheet Number:

A-411

Scale:

As indicated

Drawing Number:

24-201.01

A

B

C

D

1 BAGCLAIM MENS 1
SCALE: 3/8" = 1'-0"

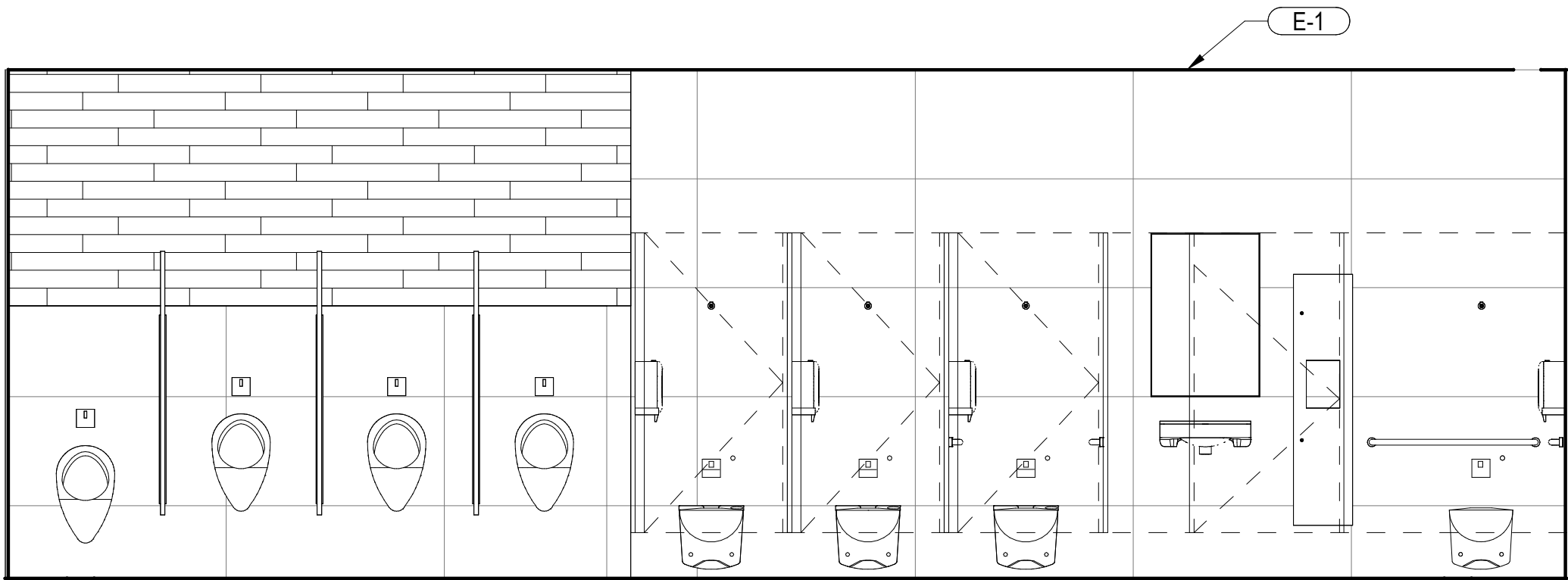

3 BAGCLAIM MENS 3
SCALE: 3/8" = 1'-0"

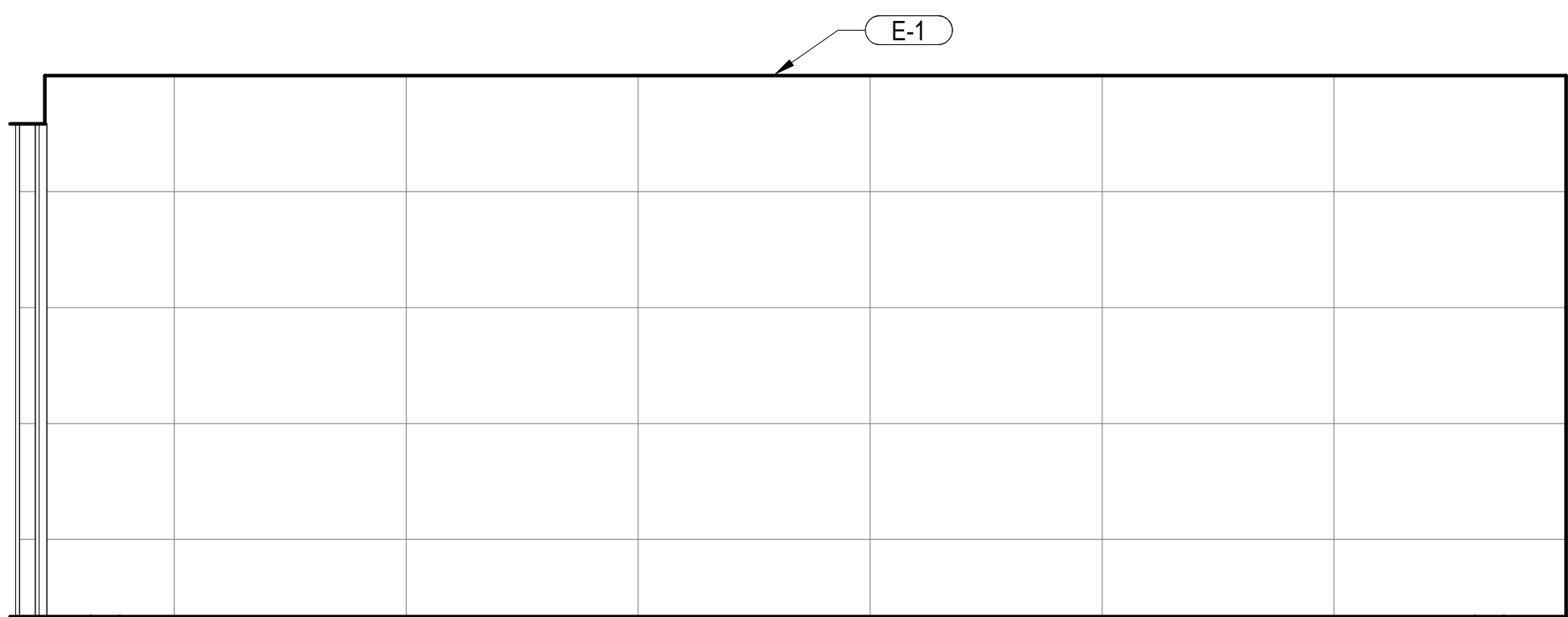

5 BAGCLAIM MENS 5
SCALE: 3/8" = 1'-0"

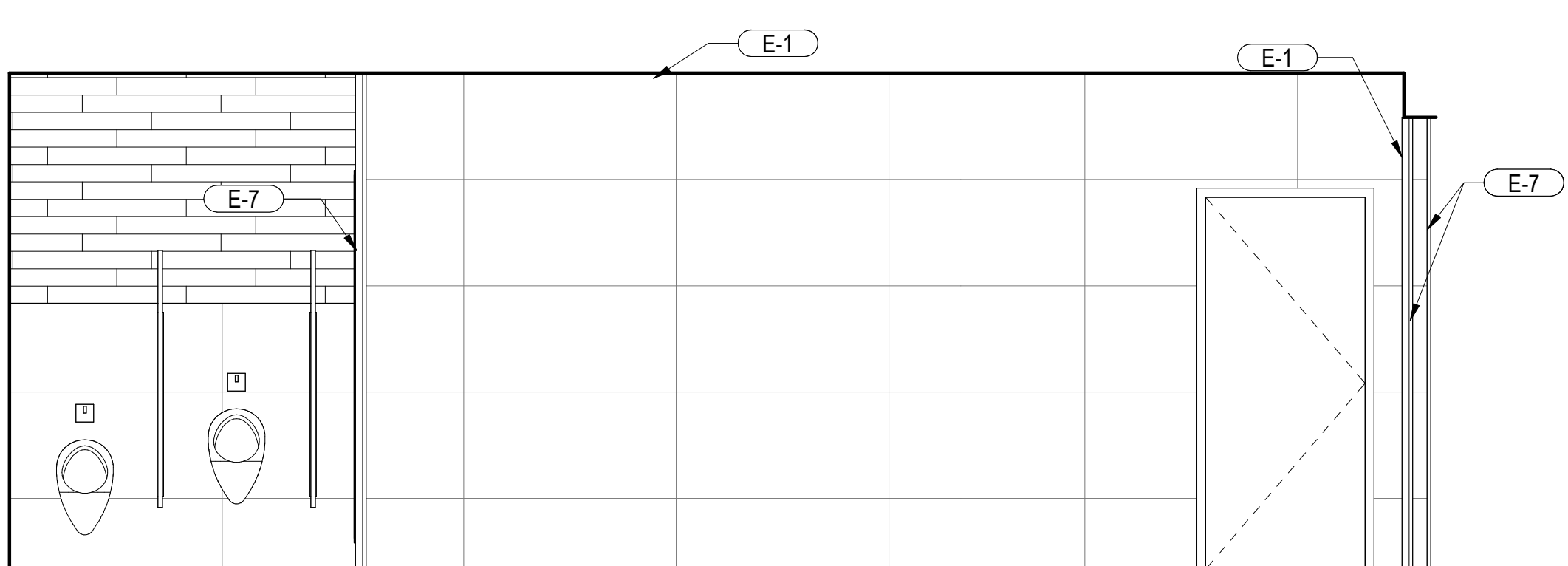

7 BAGCLAIM MENS 7
SCALE: 3/8" = 1'-0"



2 BAGCLAIM MENS 2
SCALE: 3/8" = 1'-0"

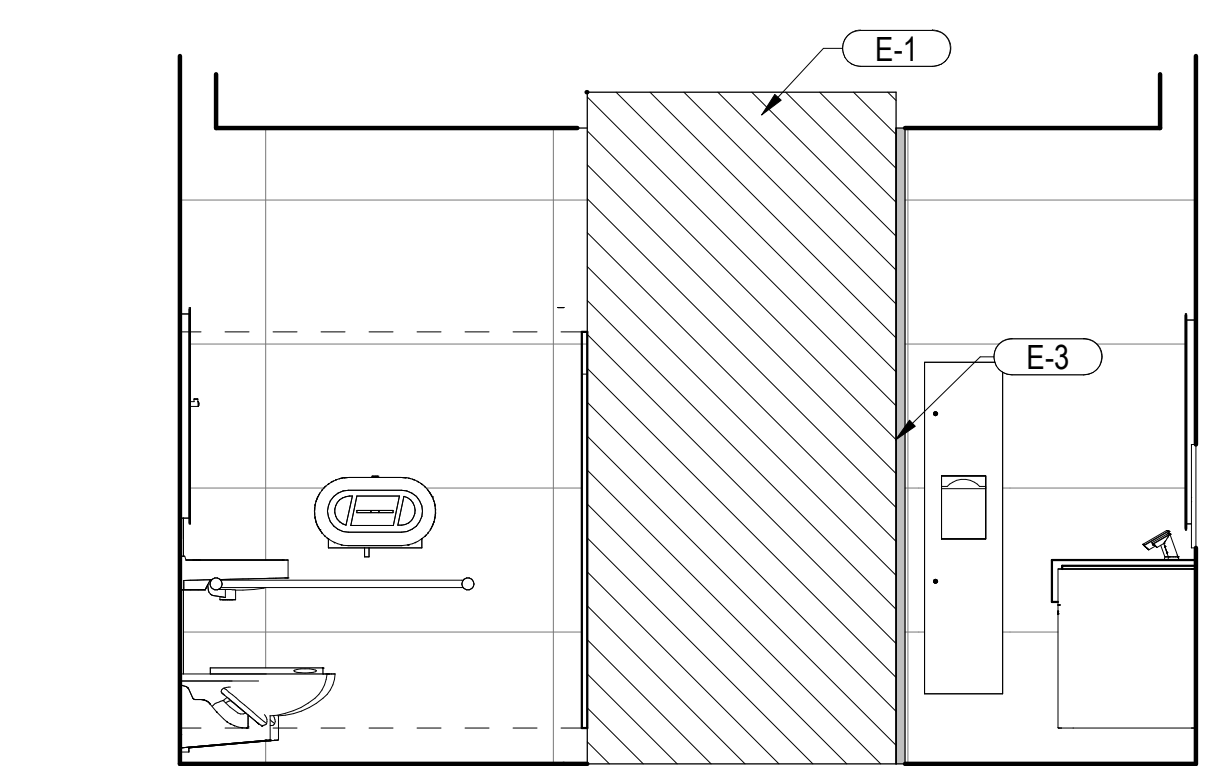

4 BAGCLAIM MENS 4
SCALE: 3/8" = 1'-0"

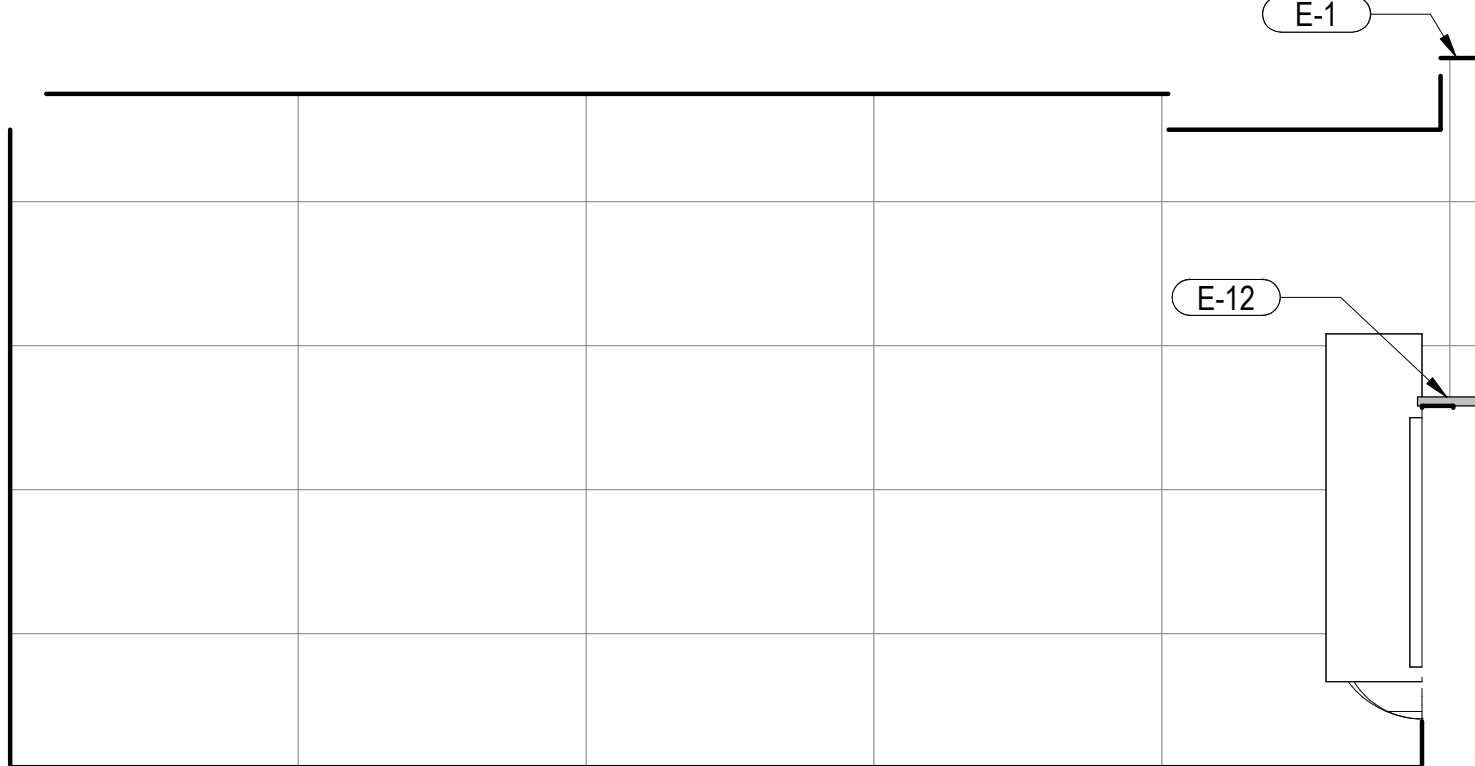

6 BAGCLAIM MENS 6
SCALE: 3/8" = 1'-0"

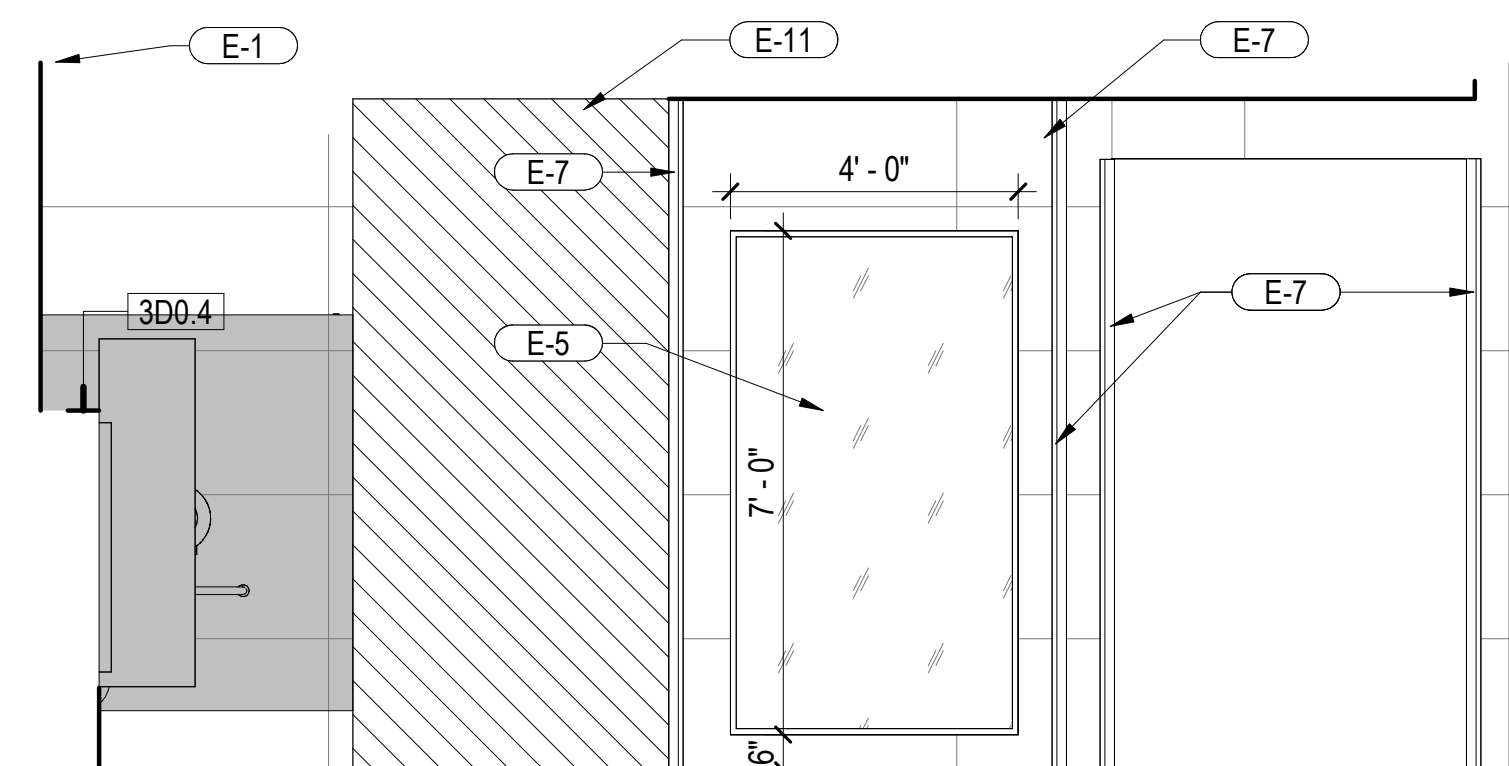

8 BAGCLAIM MENS 8
SCALE: 3/8" = 1'-0"



KEYNOTES

- E-1 START FULL-SIZE TILE AT THIS LOCATION
- E-2 CONTINUOUS STAINLESS STEEL COVE, TYP
- E-3 CONTINUOUS CORNER TRIM, TYP
- E-5 BACKLIT FULL-SIZE MIRROR WITH FRAME
- E-7 CONTINUOUS 2X2 STAINLESS STEEL CORNER GUARD
- E-11 MURAL PICTURE
- E-12 SOLID SURFACE SHELF

FINISH LEGEND

- TILE TYPE CT5
- TILE TYPE CT1 (FLOOR)
- TILE TYPE CT2 (FLOOR BAND)
- TILE TYPE CT3 (WALL)
- TILE TYPE CT4 (WALL MOSAIC)
- WATER PROOFING MEMBRANE
SYSYEM WITH AGGREGATE FINISH
(WP), REF, SPECIFICATION SECTION 07
12 10
- EXISTING TO REMAIN
- TOILET PARTITION / URINAL SCREEN
- GRAPHIC MURAL



INFRASTRUCTURE
CONSULTING & ENGINEERING

ARCHITECTURE

5550 W. Idlewild Ave, Suite 115
Tampa, FL 33634
813-803-8928

Consultant:

Designed by:

KGL

Drawn by:

JCL

Checked by:

EL

Project Number:

24-201.01

Notes:

Scale Graphic:

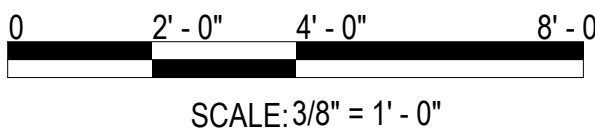

SCALE: 3/8" = 1' - 0"

REVISIONS

No.	Description	Date

Project Name:

RESTROOM
RENOVATIONS
VPS - DESTIN-FORT
WALTON BEACH
AIRPORT

Drawing Name:

INTERIOR ELEVATIONS -
BAGCLAIM MENS

Date: 09-19-2025

Sheet Number: A-412

Scale: As indicated

Drawing Number: 24-201.01

A

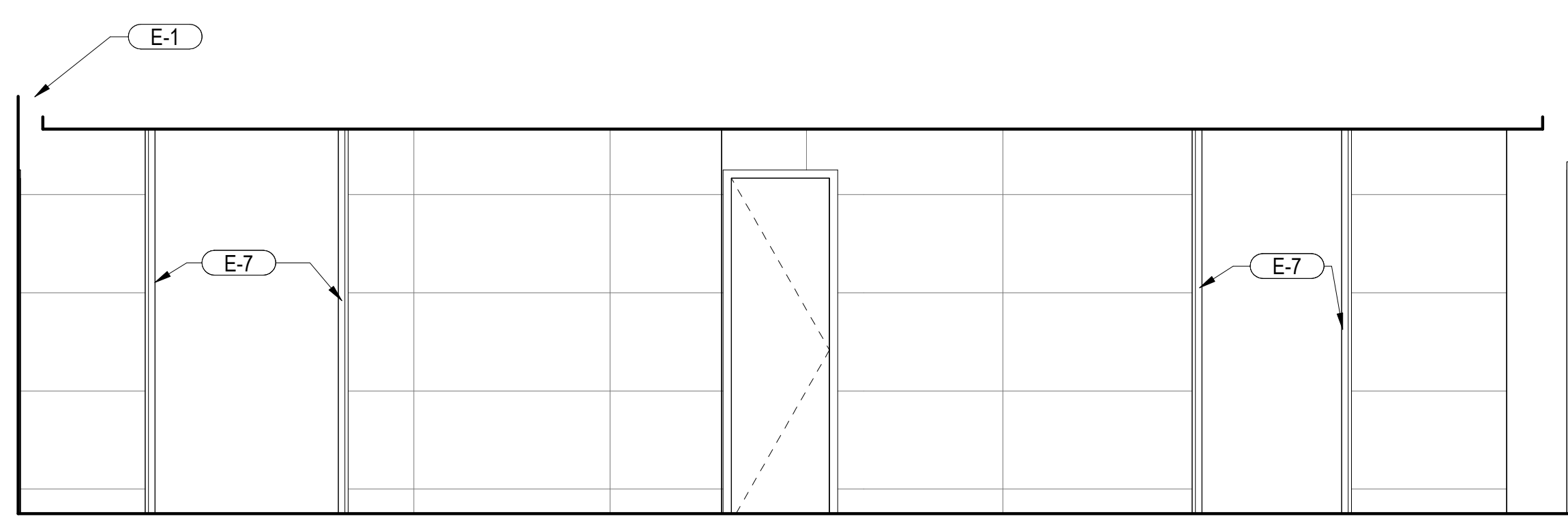

1 'A' ENTRANCE 1
SCALE: 3/8" = 1'-0"

2 'A' ENTRANCE 2
SCALE: 3/8" = 1'-0"

B

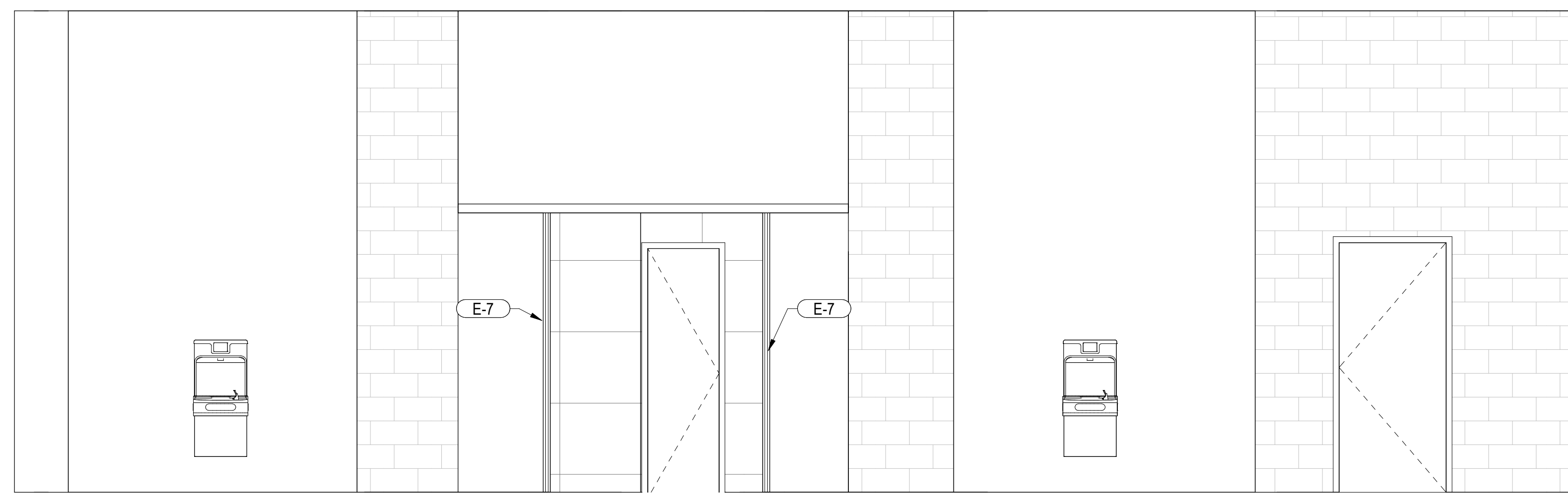

3 'A' ENTRANCE
SCALE: 3/8" = 1'-0"

C

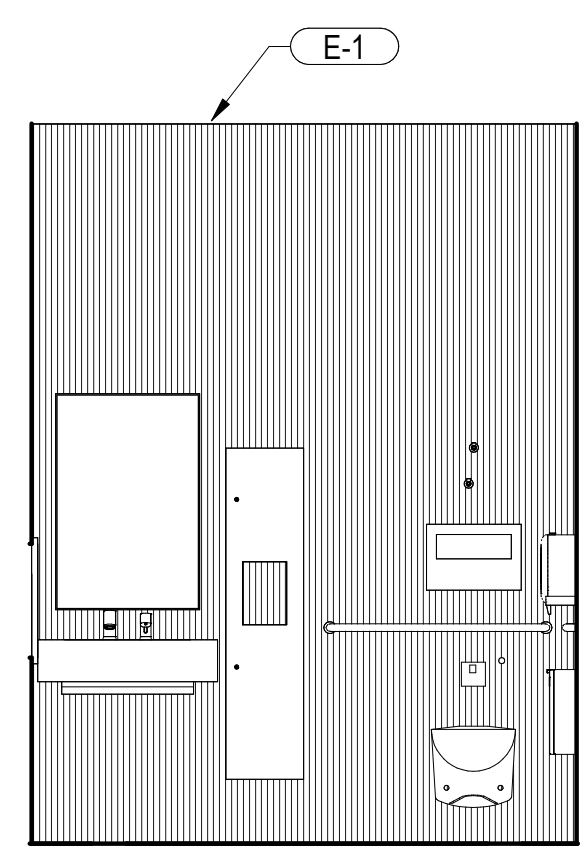

4 'A' FAMILY 1
SCALE: 3/8" = 1'-0"

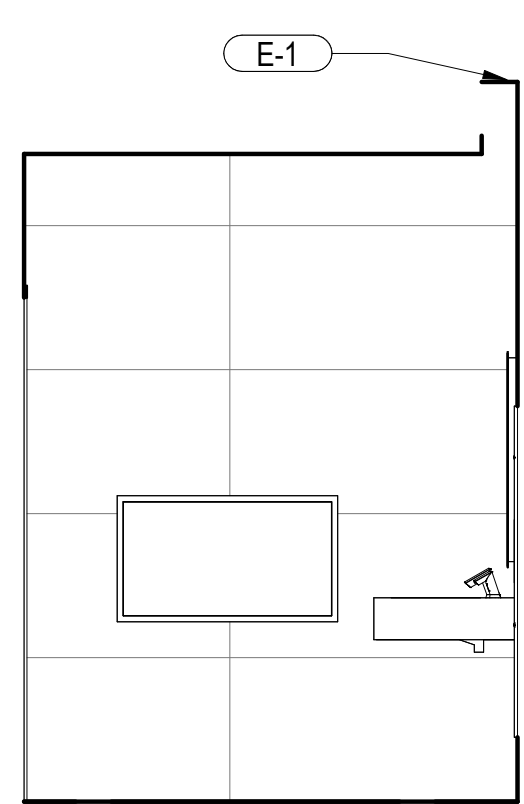

5 'A' FAMILY 2
SCALE: 3/8" = 1'-0"

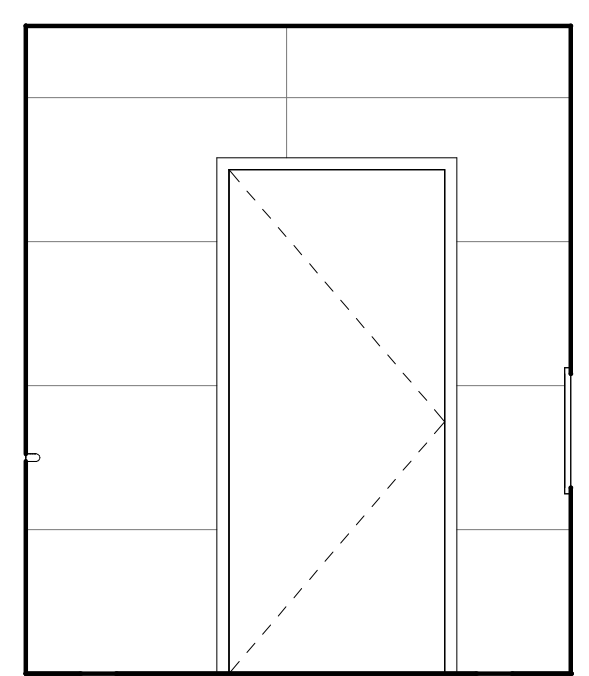

6 'A' FAMILY 3
SCALE: 3/8" = 1'-0"

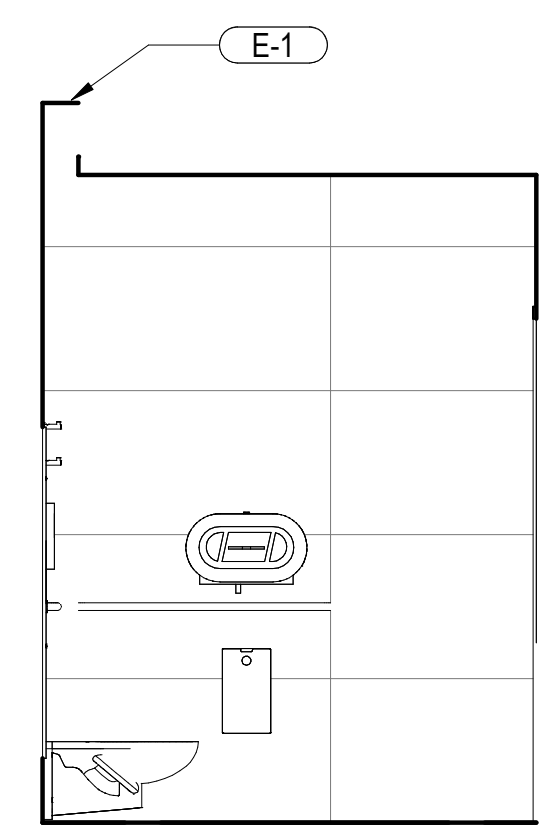

7 'A' FAMILY 4
SCALE: 3/8" = 1'-0"

D

KEYNOTES	
E-1	START FULL-SIZE TILE AT THIS LOCATION
E-7	CONTINUOUS 2X2 STAINLESS STEEL CORNER GUARD

FINISH LEGEND	
	TILE TYPE CT5
	TILE TYPE CT1 (FLOOR)
	TILE TYPE CT2 (FLOOR BAND)
	TILE TYPE CT3 (WALL)
	TILE TYPE CT4 (WALL MOSAIC)
	WATER PROOFING MEMBRANE SYSYEM WITH AGGREGATE FINISH (WP), REF, SPECIFICATION SECTION 07 12 10
	EXISTING TO REMAIN
	TOILET PARTITION / URINAL SCREEN
	GRAPHIC MURAL

INFRASTRUCTURE
CONSULTING & ENGINEERING
ARCHITECTURE
5550 W. Idlewild Ave, Suite 115
Tampa, FL 33634
813-803-8928

Consultant:

Designed by:	KGL
Drawn by:	JCL
Checked by:	EL
Project Number:	24-201.01

Notes:

Scale Graphic:

0 2' - 0" 4' - 0" 8' - 0"

SCALE: 3/8" = 1' - 0"

REVISIONS		
No.	Description	Date

Project Name:

**RESTROOM
RENOVATIONS
VPS - DESTIN-FORT
WALTON BEACH
AIRPORT**

Drawing Name:

**INTERIOR ELEVATIONS -
CONCOURSE 'A' FAMILY &
ENTRANCE**

Date: 09-19-2025

Scale: As indicated

Drawing Number: 24-201.01

© ICE-ENG2025

BD SET

1

2

3

4

5

A

B

C

D

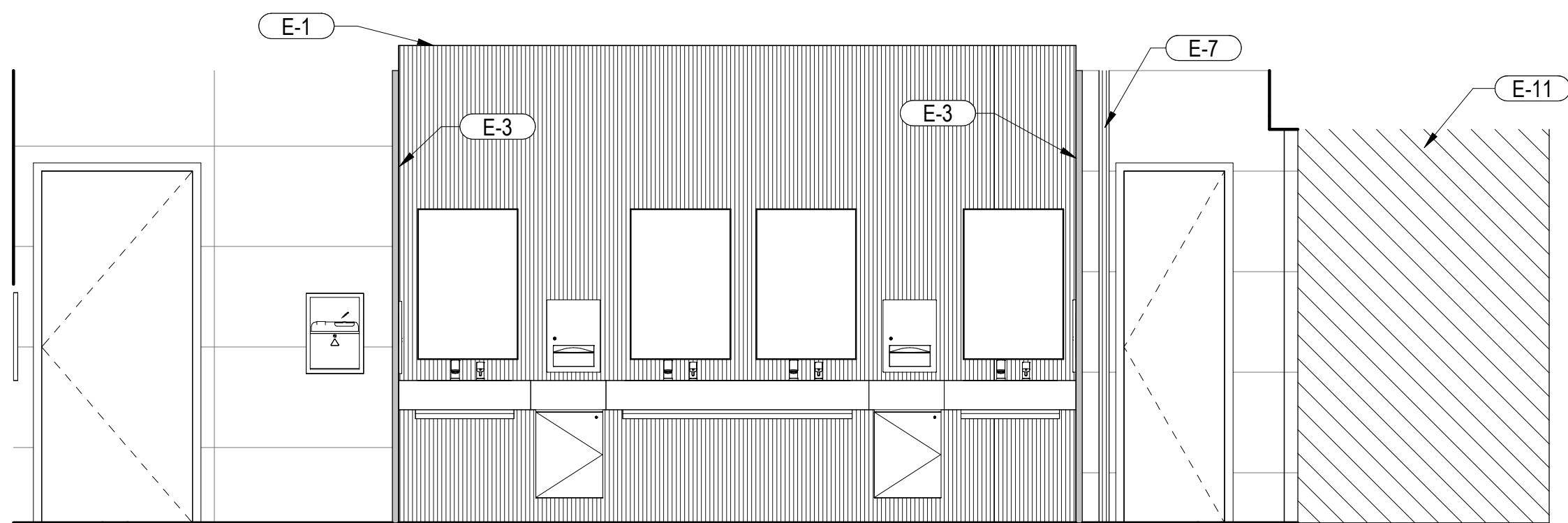

1 'A' MENS 1
SCALE: 3/8" = 1'-0"

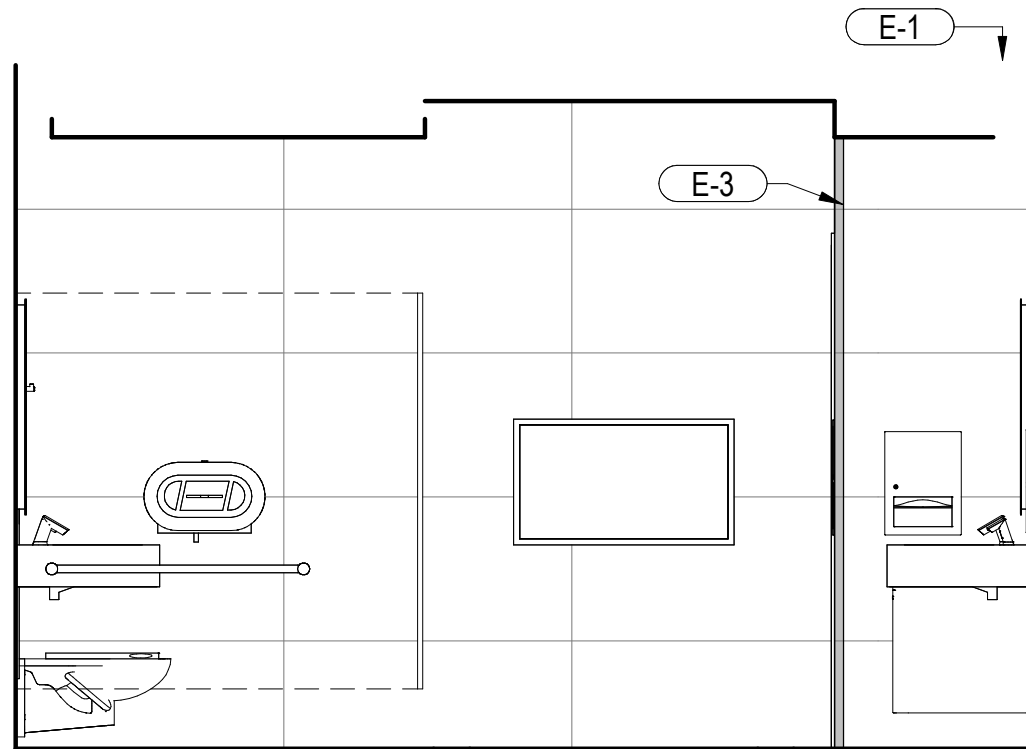

2 'A' MENS 2
SCALE: 3/8" = 1'-0"

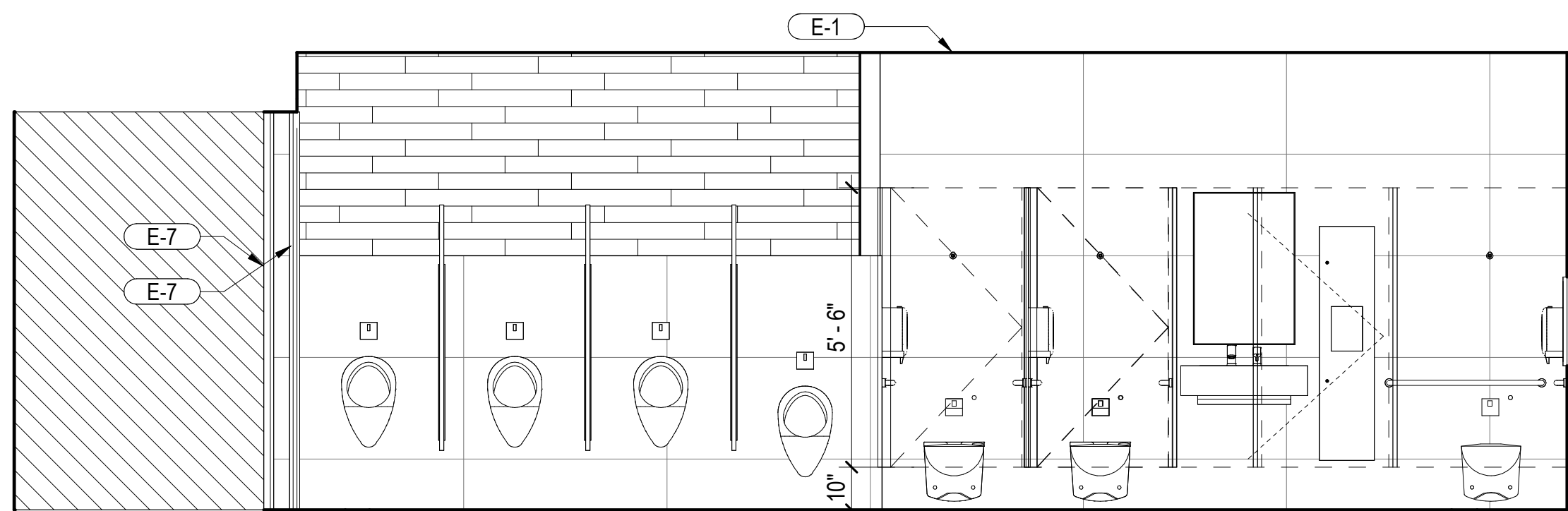

3 'A' MENS 3
SCALE: 3/8" = 1'-0"

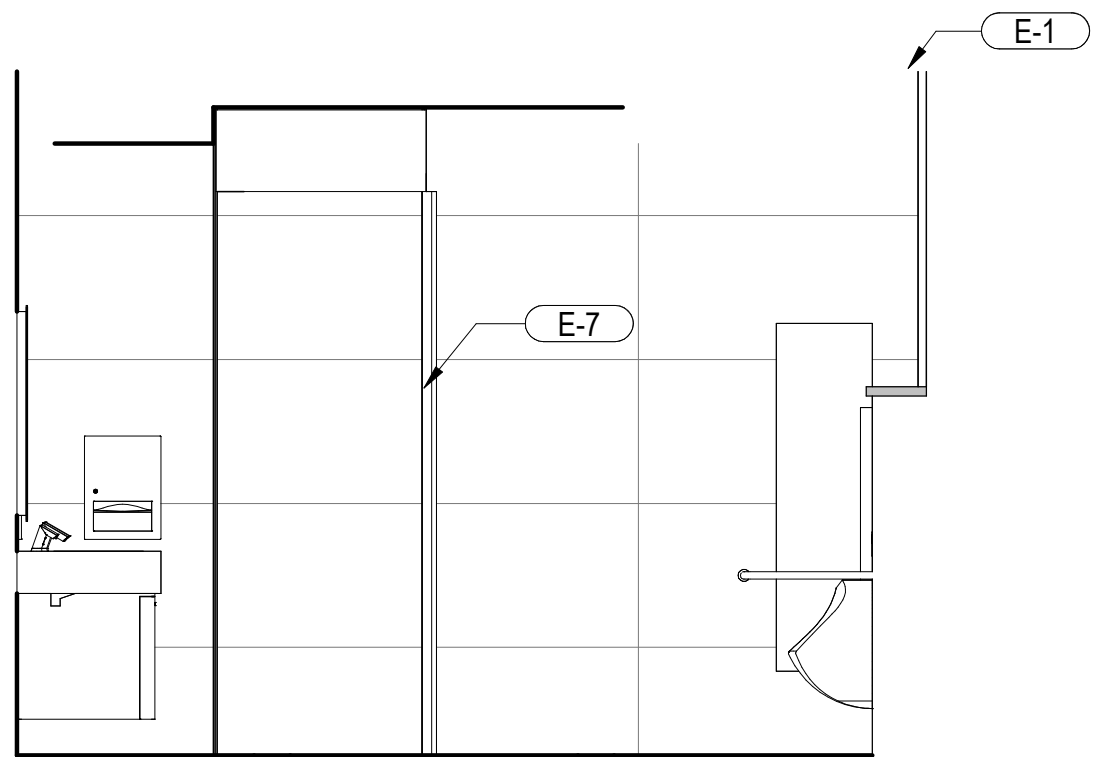

4 'A' MENS 4
SCALE: 3/8" = 1'-0"

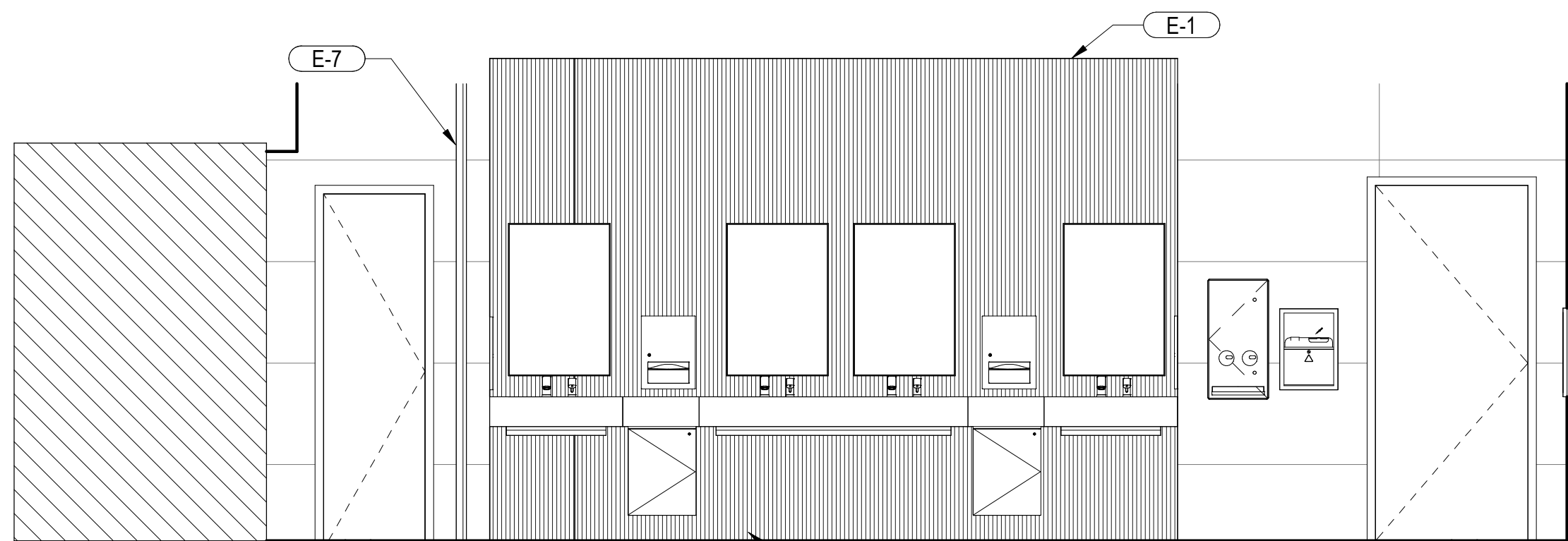

5 'A' WOMENS 1
SCALE: 3/8" = 1'-0"

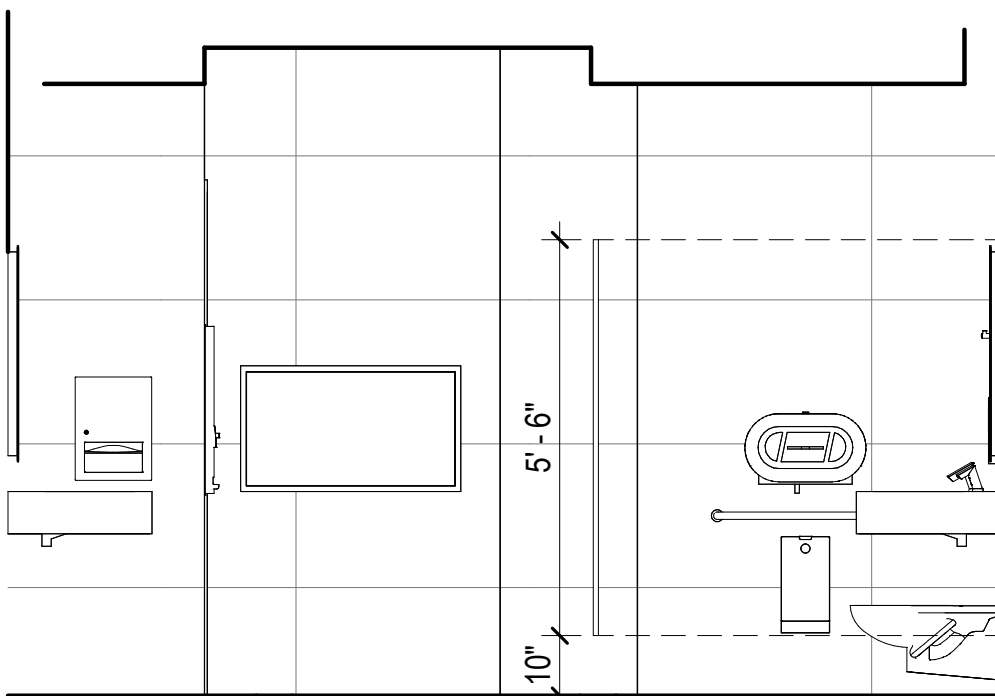

6 'A' WOMENS 2
SCALE: 3/8" = 1'-0"

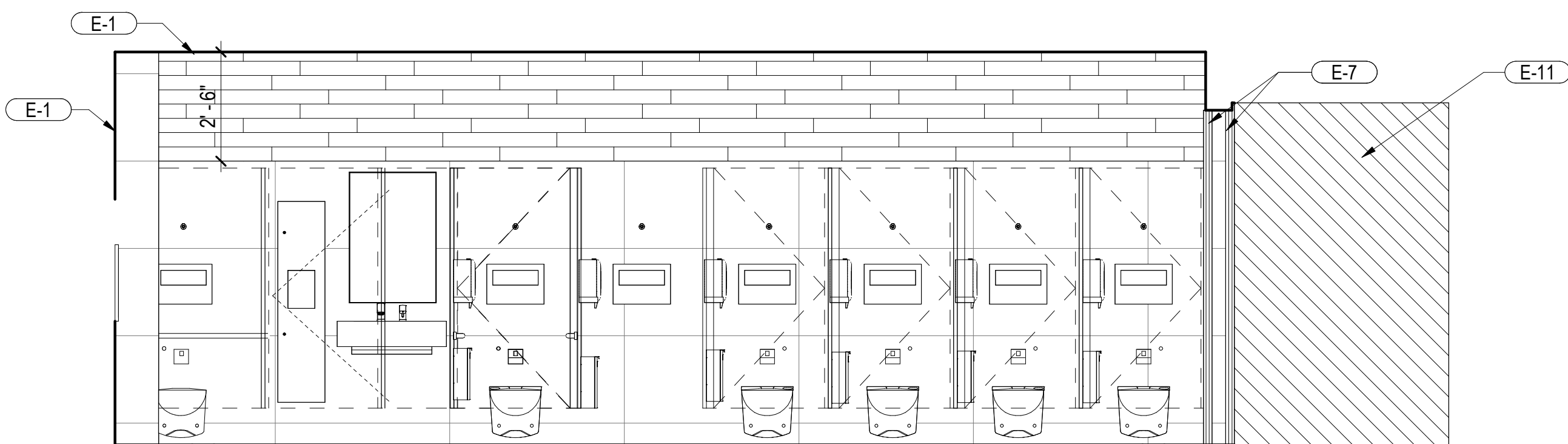

7 'A' WOMENS 3
SCALE: 3/8" = 1'-0"

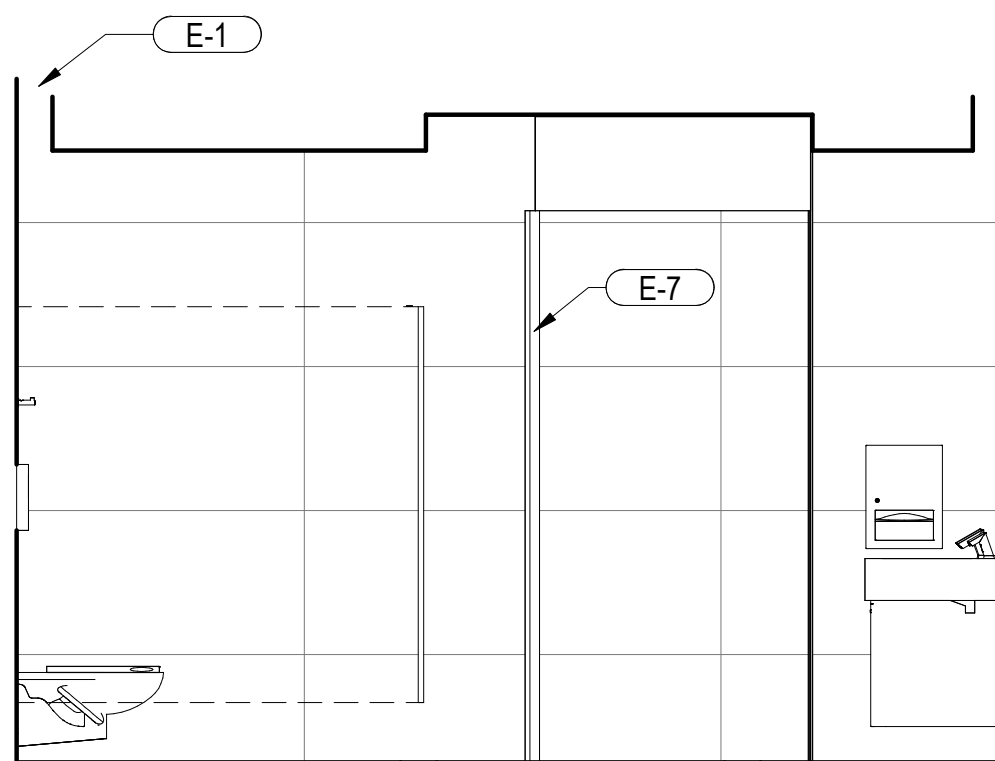

8 'A' WOMENS 4
SCALE: 3/8" = 1'-0"

KEYNOTES

- E-1 START FULL-SIZE TILE AT THIS LOCATION
- E-2 CONTINUOUS STAINLESS STEEL COVE, TYP
- E-3 CONTINUOUS CORNER TRIM, TYP
- E-7 CONTINUOUS 2X2 STAINLESS STEEL CORNER GUARD
- E-11 MURAL PICTURE



INFRASTRUCTURE
CONSULTING & ENGINEERING

ARCHITECTURE

5550 W. Idlewild Ave. Suite 115
Tampa, FL 33634
813-803-8928

Consultant:

Designed by: KGL

Drawn by: JQL

Checked by: EL

Project Number:
24-201.01

Notes:

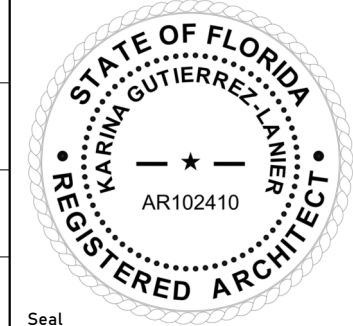

Scale Graphic:

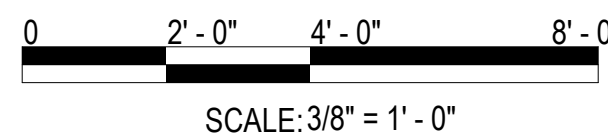

REVISIONS

No.	Description	Date

Project Name:

RESTROOM
RENOVATIONS
VPS - DESTIN-FORT
WALTON BEACH
AIRPORT

Drawing Name:

INTERIOR ELEVATIONS -
CONCOURSE 'A' MENS &
WOMENS

Date: 09-19-2025

Scale: As indicated

Drawing Number: 24-201.01

As indicated

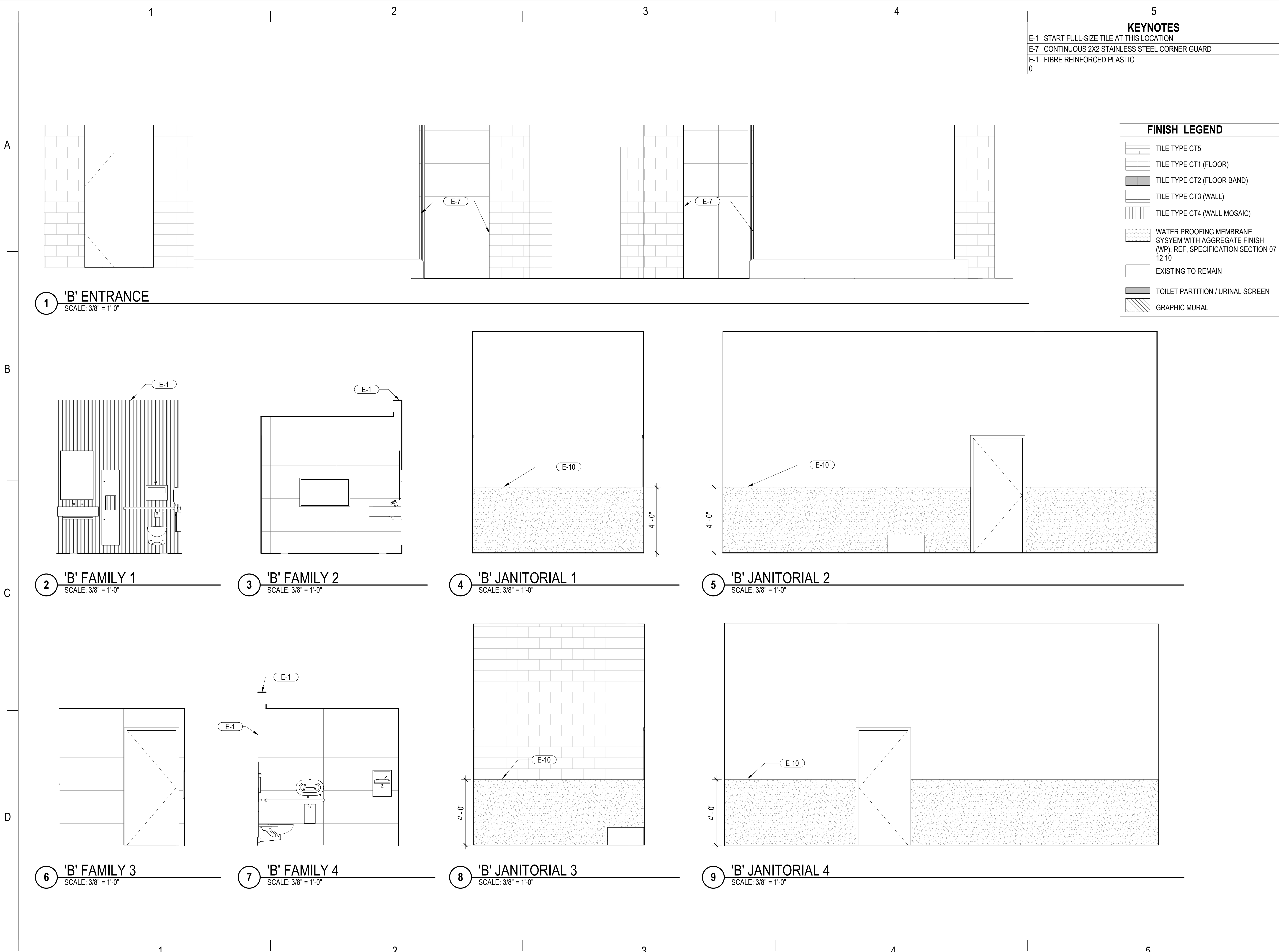

KEYNOTES	
E-1	START FULL-SIZE TILE AT THIS LOCATION
E-7	CONTINUOUS 2X2 STAINLESS STEEL CORNER GUARD
E-1	FIBRE REINFORCED PLASTIC
0	

FINISH LEGEND	
	TILE TYPE CT5
	TILE TYPE CT1 (FLOOR)
	TILE TYPE CT2 (FLOOR BAND)
	TILE TYPE CT3 (WALL)
	TILE TYPE CT4 (WALL MOSAIC)
	WATER PROOFING MEMBRANE SYSYEM WITH AGGREGATE FINISH (WP), REF, SPECIFICATION SECTION 07 12 10
	EXISTING TO REMAIN
	TOILET PARTITION / URINAL SCREEN
	GRAPHIC MURAL

ARCHITECTURE
5550 W. Idlewild Ave. Suite 115
Tampa, FL 33634
813-803-8928

Consultant

Designed by:
KGL

Drawn by:
JCL

Checked by:
EL

Project Number:
24-201.01

Notes:

Scale Graphic:

SCALE: 3/8" = 1' - 0"

REVISIONS		
No.	Description	Date

Project Name:
**RESTROOM RENOVATIONS
VPS - DESTIN-FORT WALTON BEACH AIRPORT**

Drawing Name:
INTERIOR ELEVATIONS - CONCOURSE 'B' FAMILY & JAN CLOSET

Date:
09-19-2025

Scale:
As indicated

Drawing Number:
24-201.01

© ICE-ENG 2025

BD SET

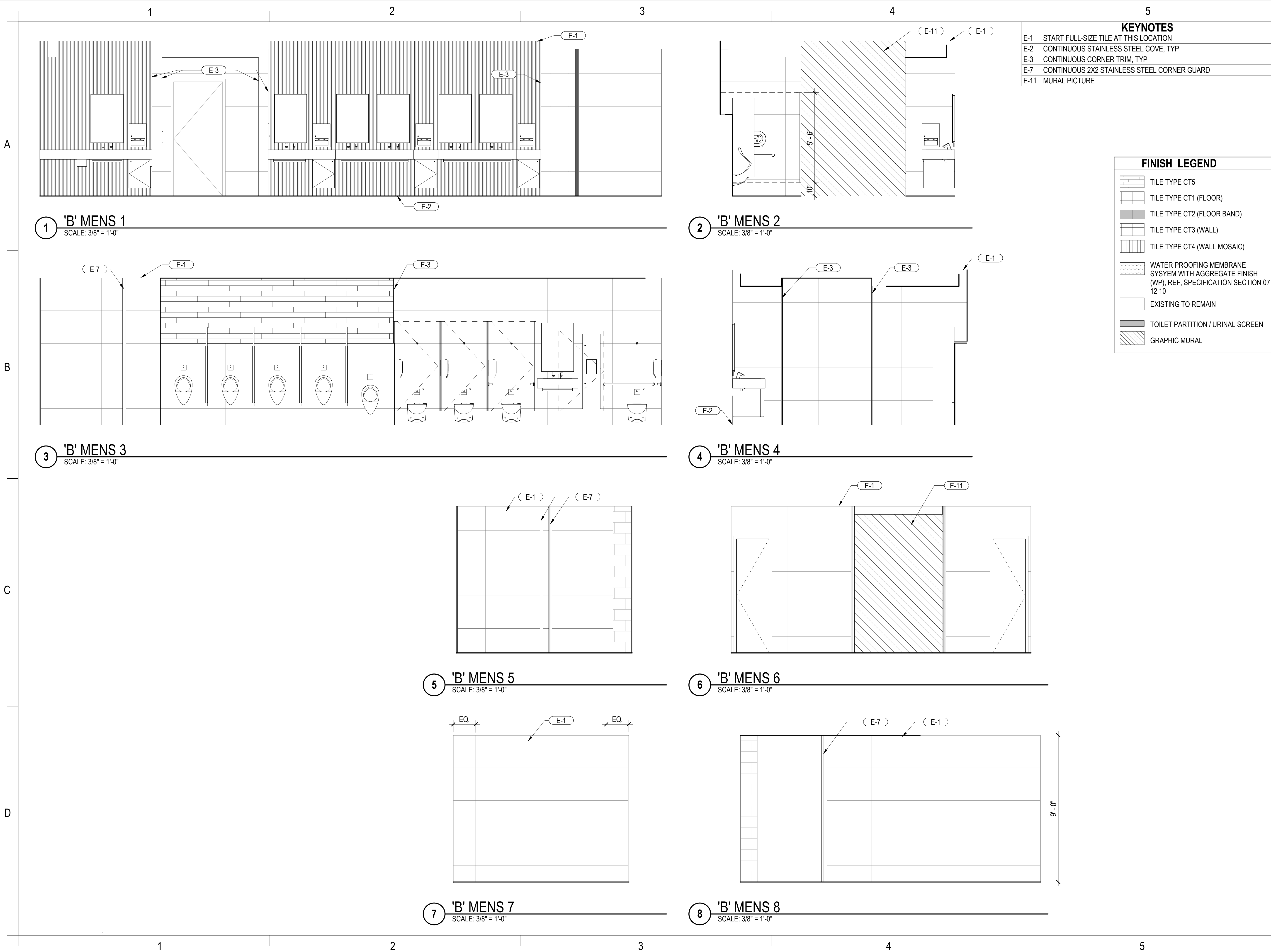

INFRASTRUCTURE
CONSULTING & ENGINEERING

ARCHITECTURE

5550 W. Idlewild Ave, Suite 115
Tampa, FL 33634
813-803-8928

Consultant:

Designed by:

KGL

Drawn by:

JCL

Checked by:

EL

Project Number:

24-201.01

Notes:

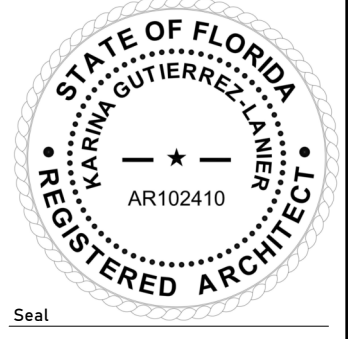

Scale Graphic:

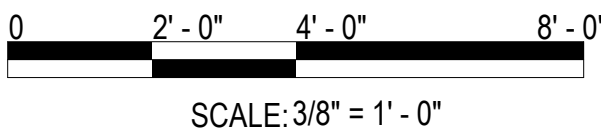

SCALE: 3/8" = 1' - 0"

REVISIONS

No.	Description	Date

Project Name:

**RESTROOM
RENOVATIONS
VPS - DESTIN-FORT
WALTON BEACH
AIRPORT**

Drawing Name:

**INTERIOR ELEVATIONS -
CONCOURSE 'B' MENS**

Date:
09-19-2025

Sheet Number:
A-416

Scale:
As indicated

Drawing Number:
24-201.01

© ICE-ENG 2025

BD SET



INFRASTRUCTURE
CONSULTING & ENGINEERING

ARCHITECTURE

5550 W. Idlewild Ave, Suite 115
Tampa, FL 33634
813-803-8928

Consultant:

Designed by:

KGL

Drawn by:

JCL

Checked by:

EL

Project Number:

24-201.01

Notes:

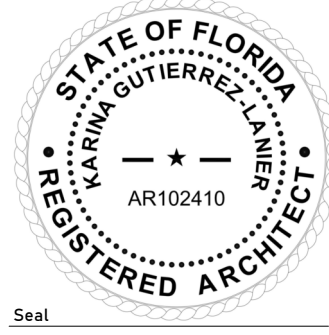

Scale Graphic:

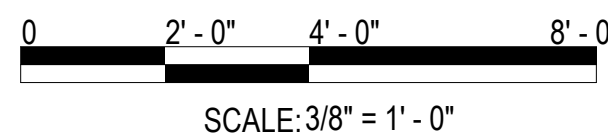

REVISIONS

No.	Description	Date

Project Name:

**RESTROOM
RENOVATIONS
VPS - DESTIN-FORT
WALTON BEACH
AIRPORT**

Drawing Name:

**INTERIOR ELEVATIONS -
CONCOURSE 'B' WOMENS**

Date:
09-19-2025

Sheet Number:
A-417

Scale:
As indicated

Drawing Number:
24-201.01

© ICE-ENG2025

BD SET

A

B

C

D

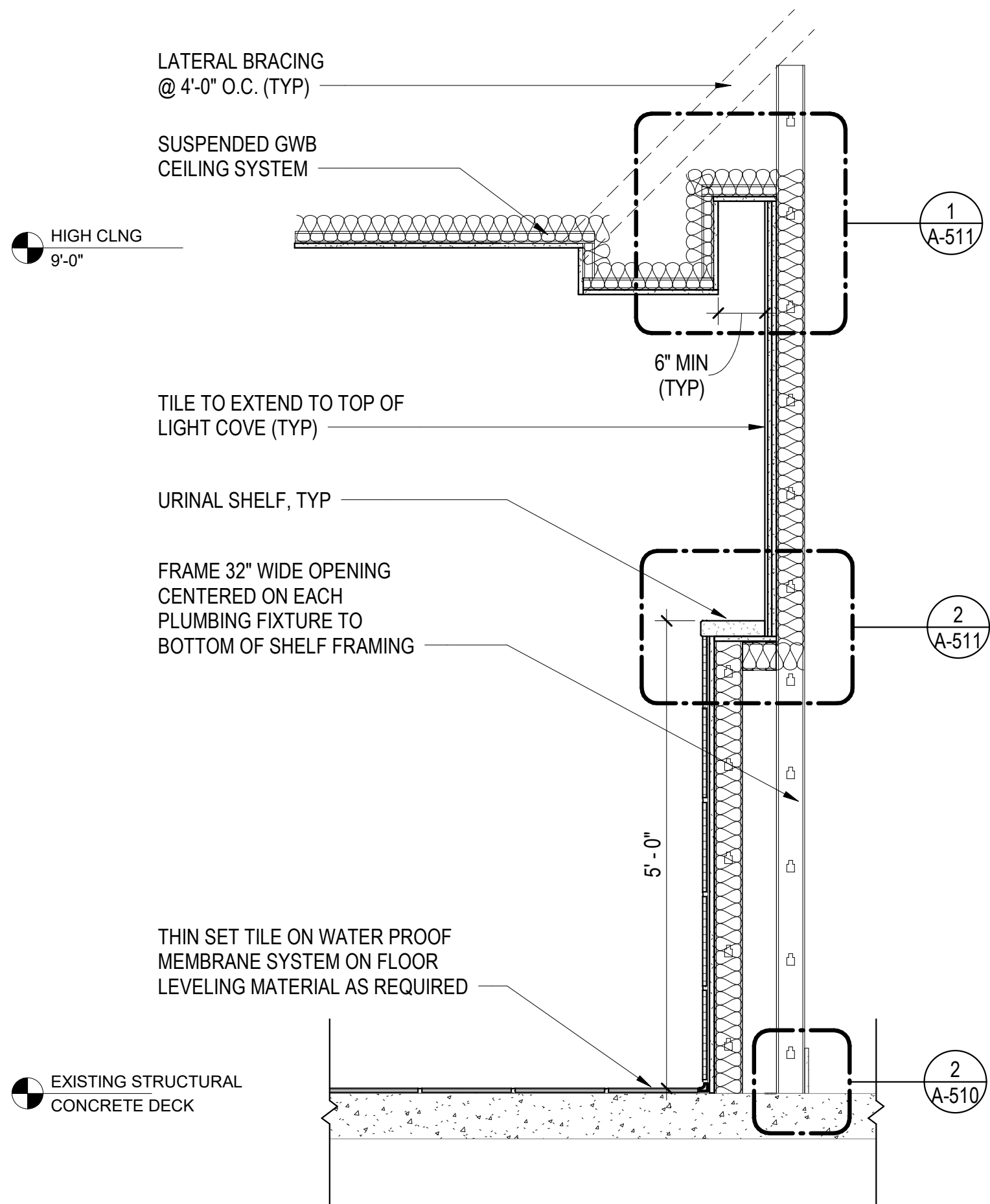

1 WALL SECTION - URINAL CHASE
SCALE: 3/4" = 1'-0"

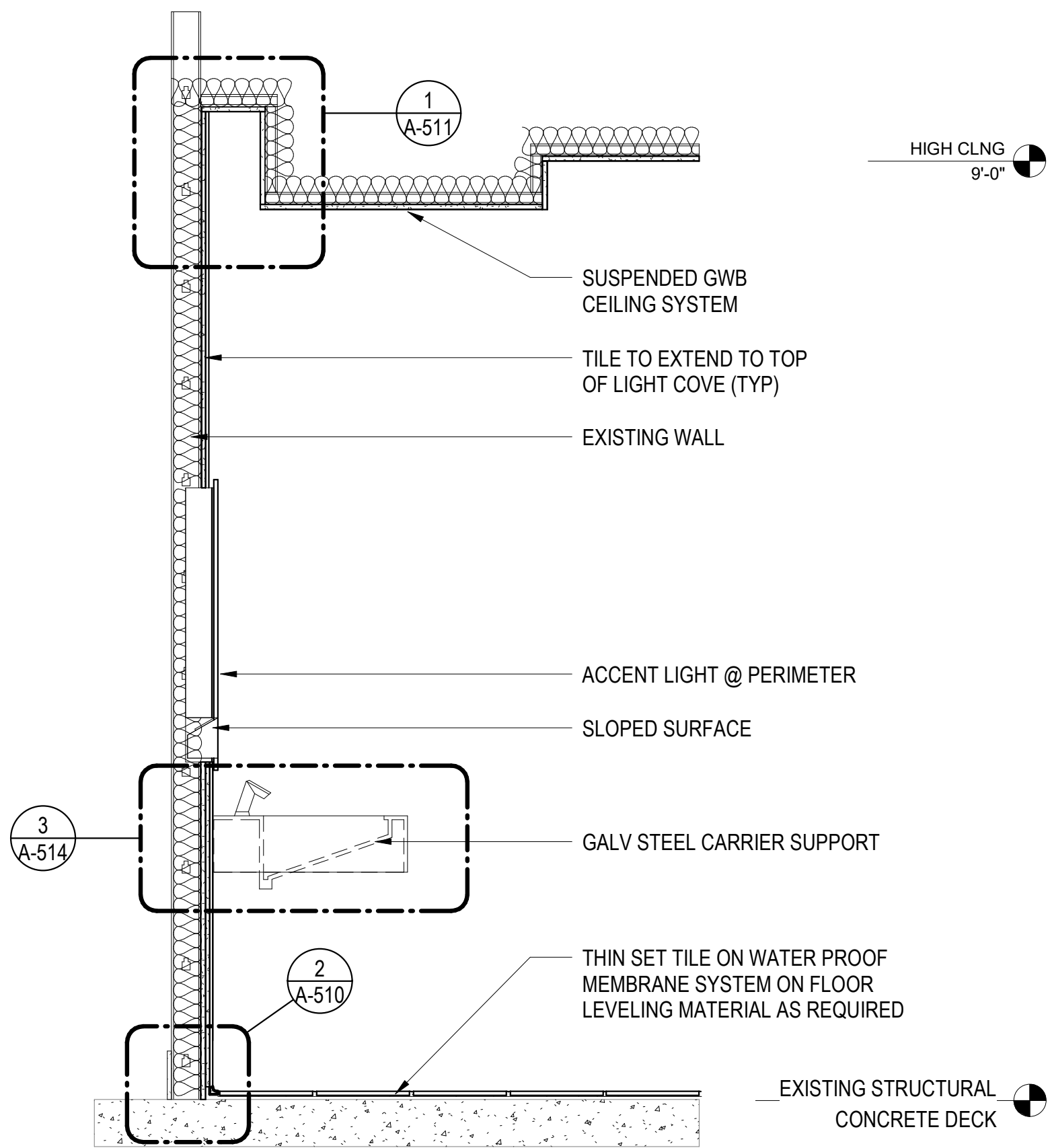

3 WALL SECTION - SINK
SCALE: 3/4" = 1'-0"

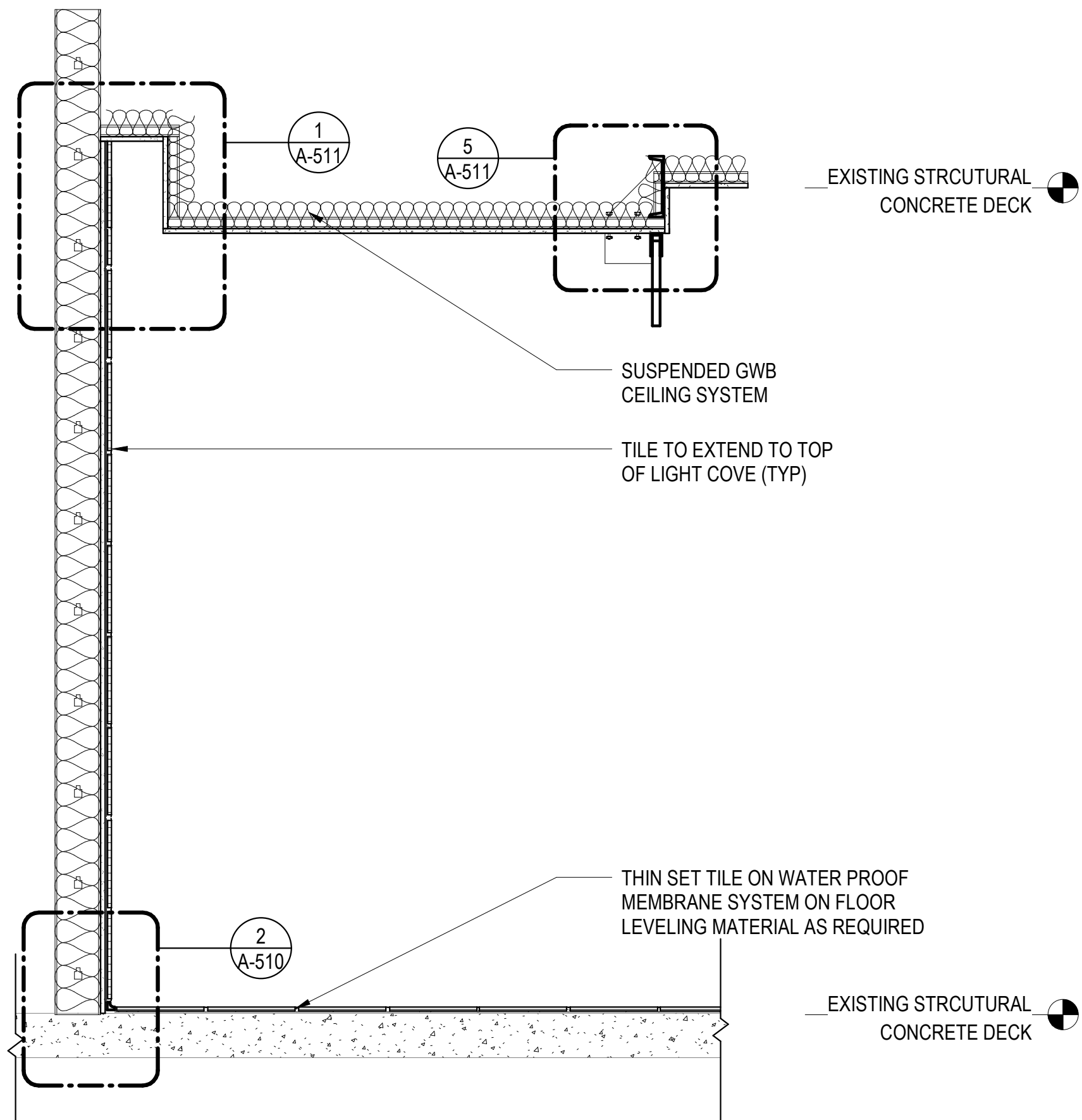

2 WALL SECTION - TOILET PARTITION
SCALE: 3/4" = 1'-0"

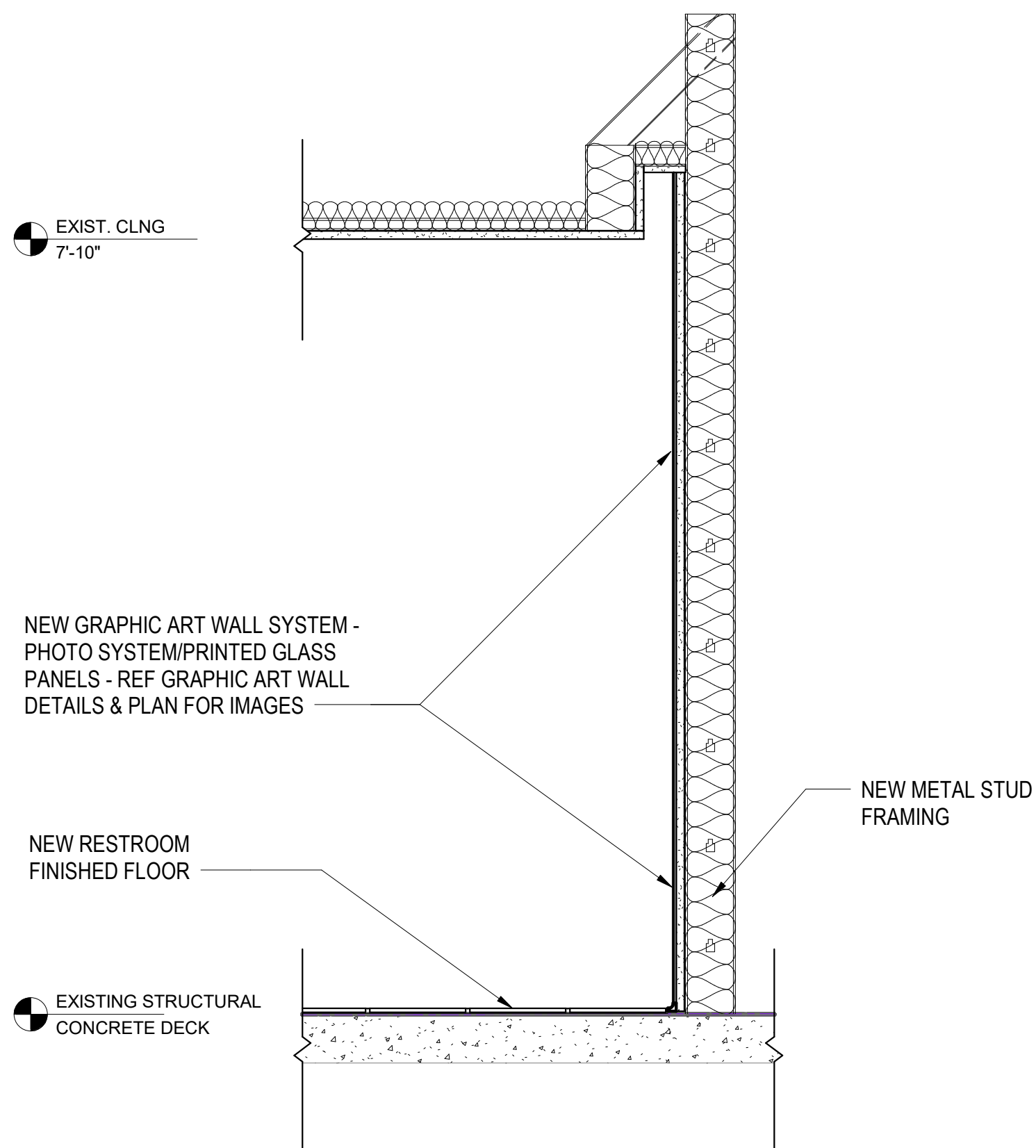

4 WALL SECTION - GRAPHIC ART WALL TYPE
SCALE: 3/4" = 1'-0"



INFRASTRUCTURE
CONSULTING & ENGINEERING

ARCHITECTURE

5550 W. Idlewild Ave, Suite 115
Tampa, FL 33634
813-803-8928

Consultant

Designed by:

KGL

Drawn by:

KGL

Checked by:

EL

Project Number:

24-201.01

Notes:

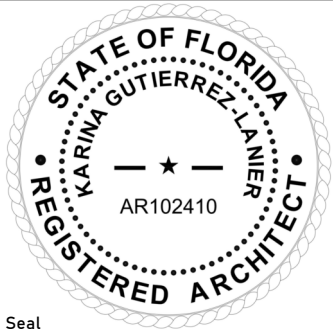

Scale Graphic:

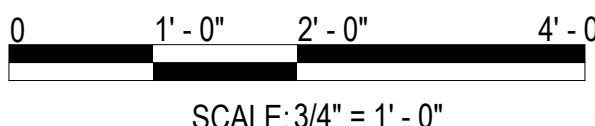

REVISIONS

No.	Description	Date

Project Name:

**RESTROOM
RENOVATIONS
VPS - DESTIN-FORT
WALTON BEACH
AIRPORT**

Drawing Name:

WALL SECTIONS

Date:

09-19-2025

Sheet Number:

A-501

Scale:

3/4" = 1'-0"

Drawing Number:

24-201.01

© ICE-ENG 2025

BD SET

A

B

C

D

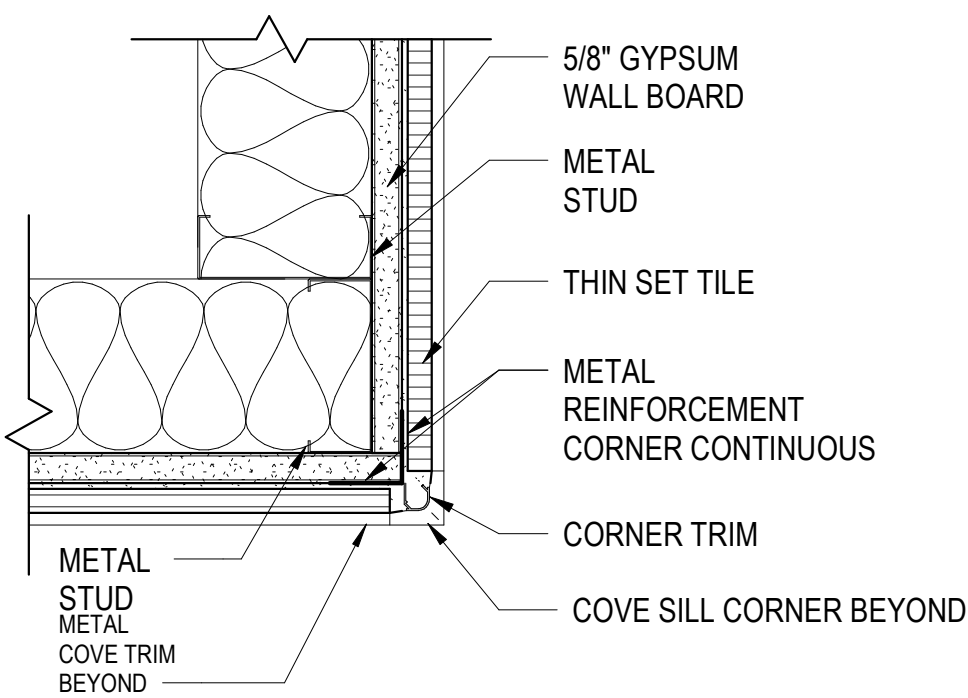

1 **FINISH DETAIL - CORNER TRIM**
SCALE: 3" = 1'-0"

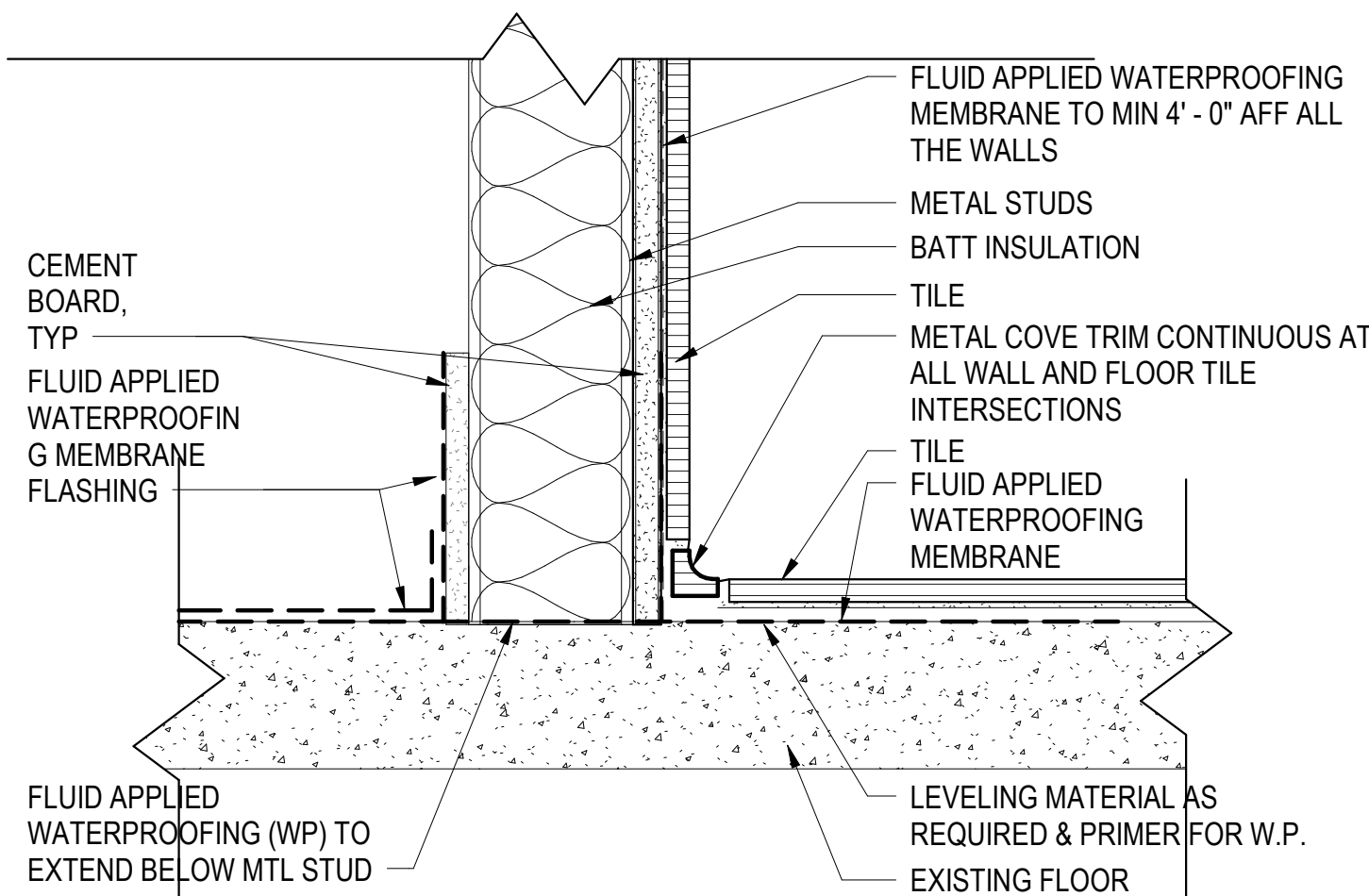

2 **FINISH DETAIL - INT. CORNER TRANSITIONS**
SCALE: 3" = 1'-0"

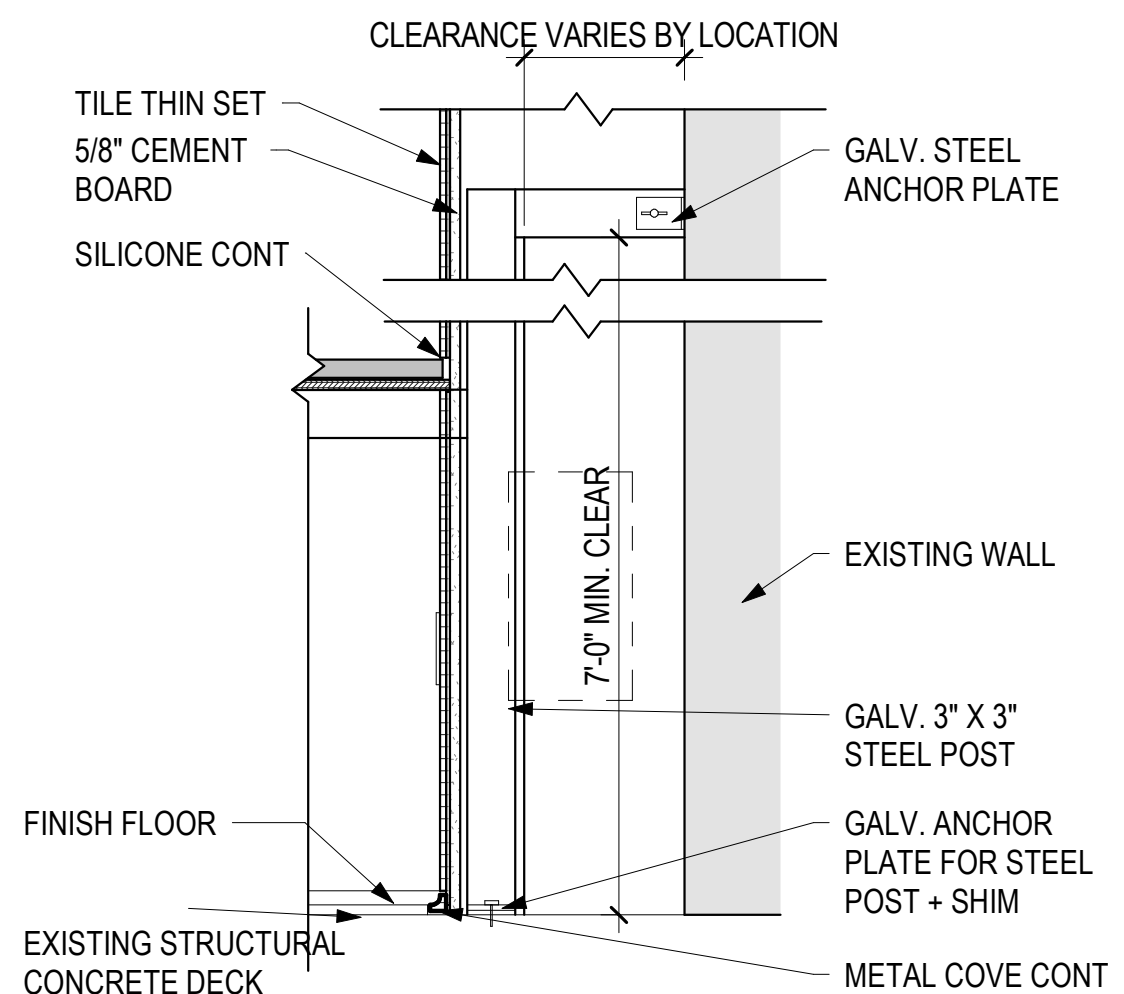

3 **FINISH DETAIL - INT. CORNER TRANSITIONS**
SCALE: 1" = 1'-0"

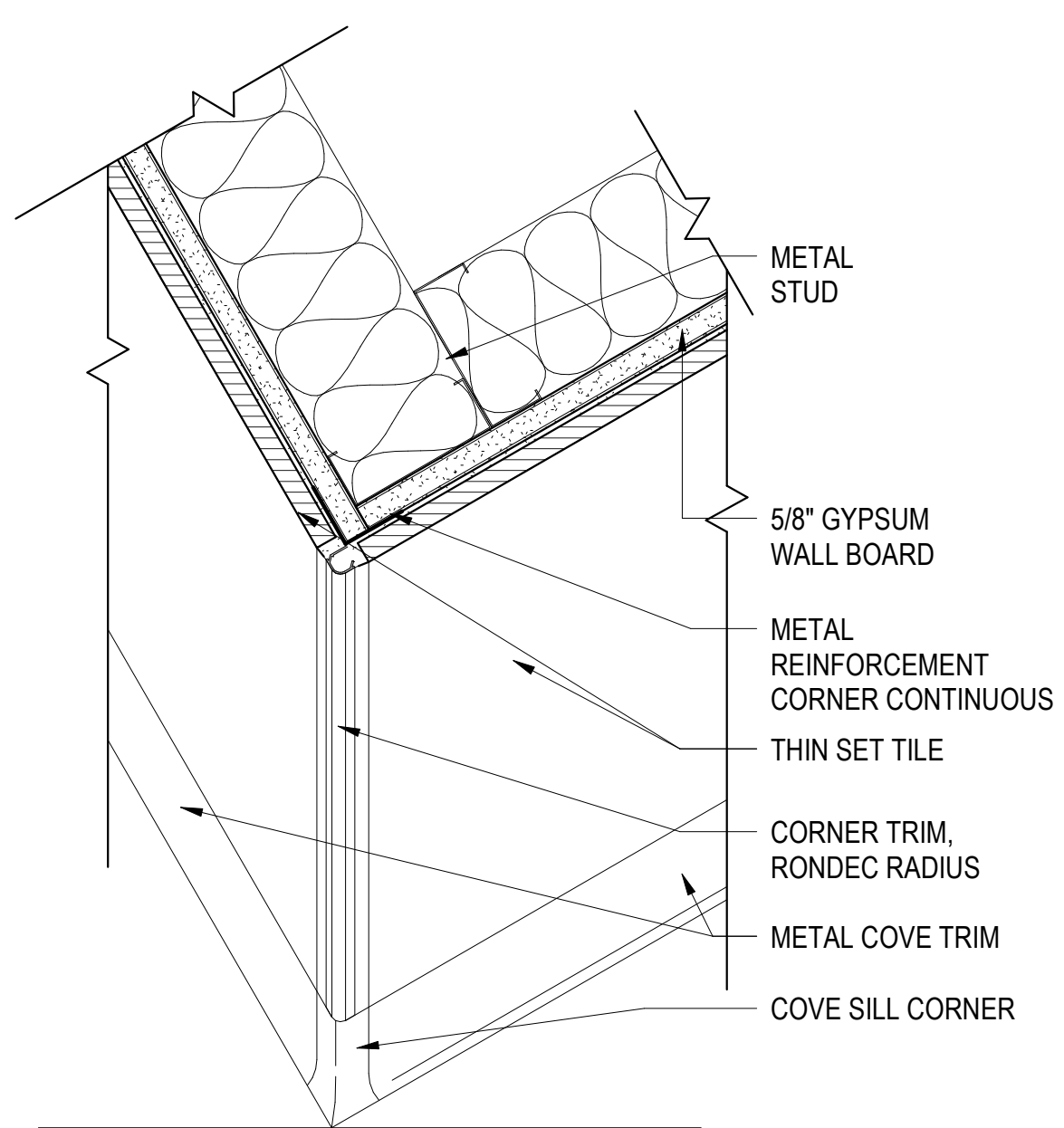

5 **AXON FINISH DETAIL - CORNER & BASE TRIM**
SCALE: 3" = 1'-0"

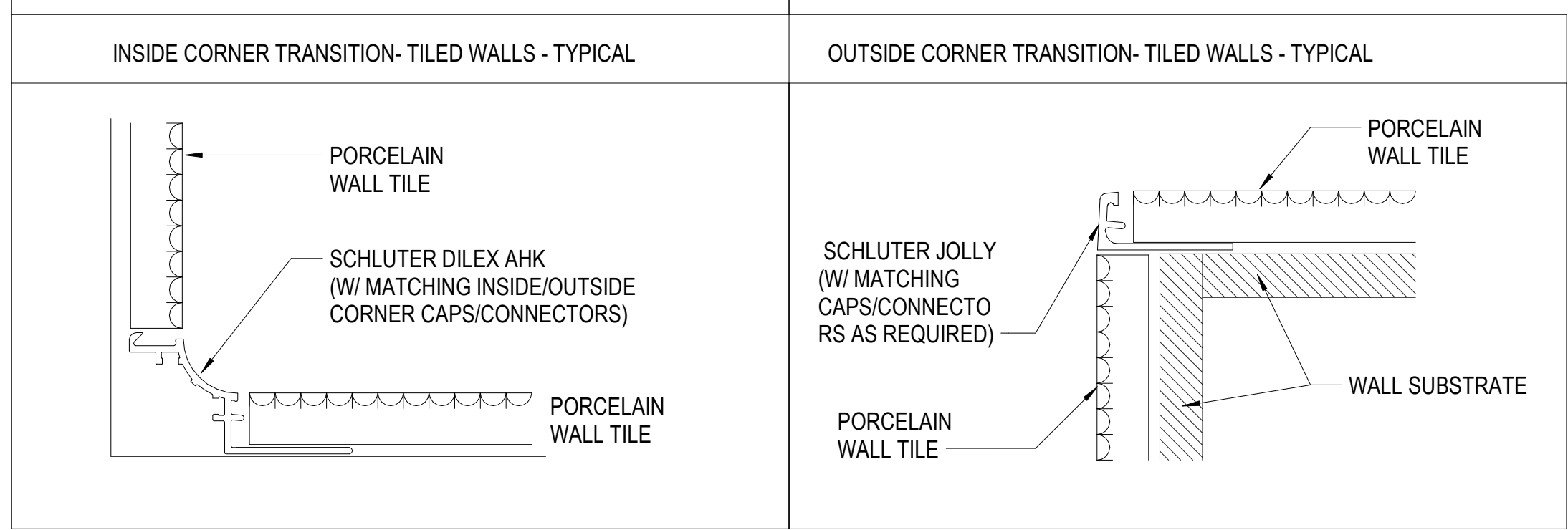
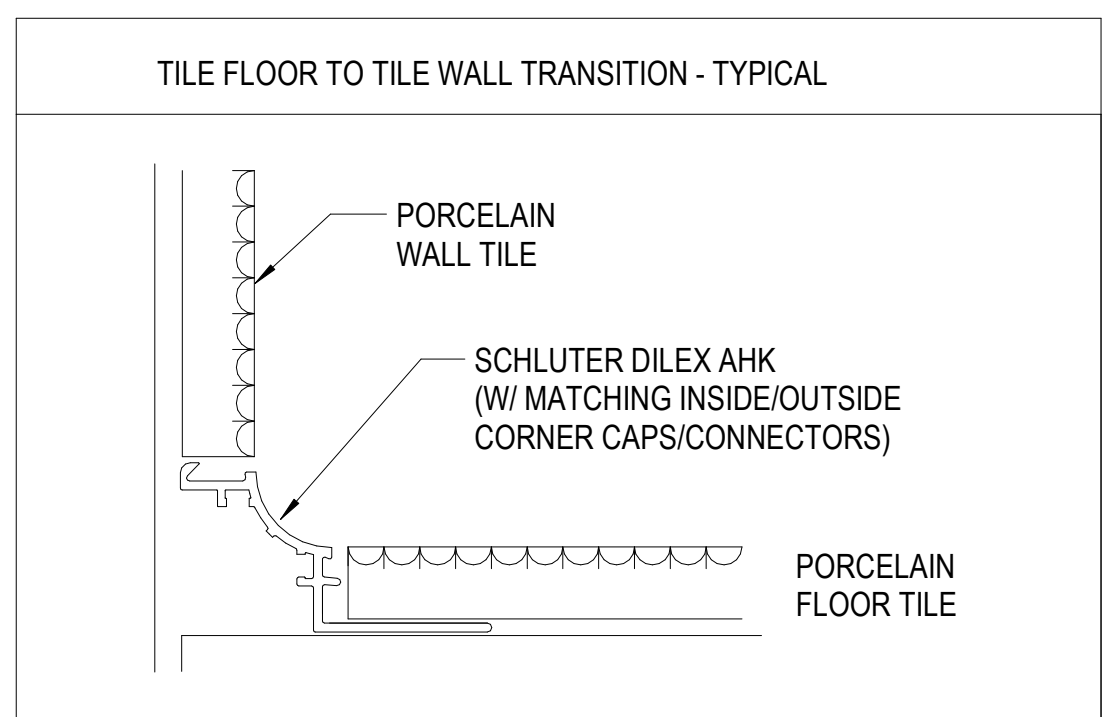

4 **FINISH DETAIL - INTERIOR CORNER TRANSITIONS**
SCALE: NTS

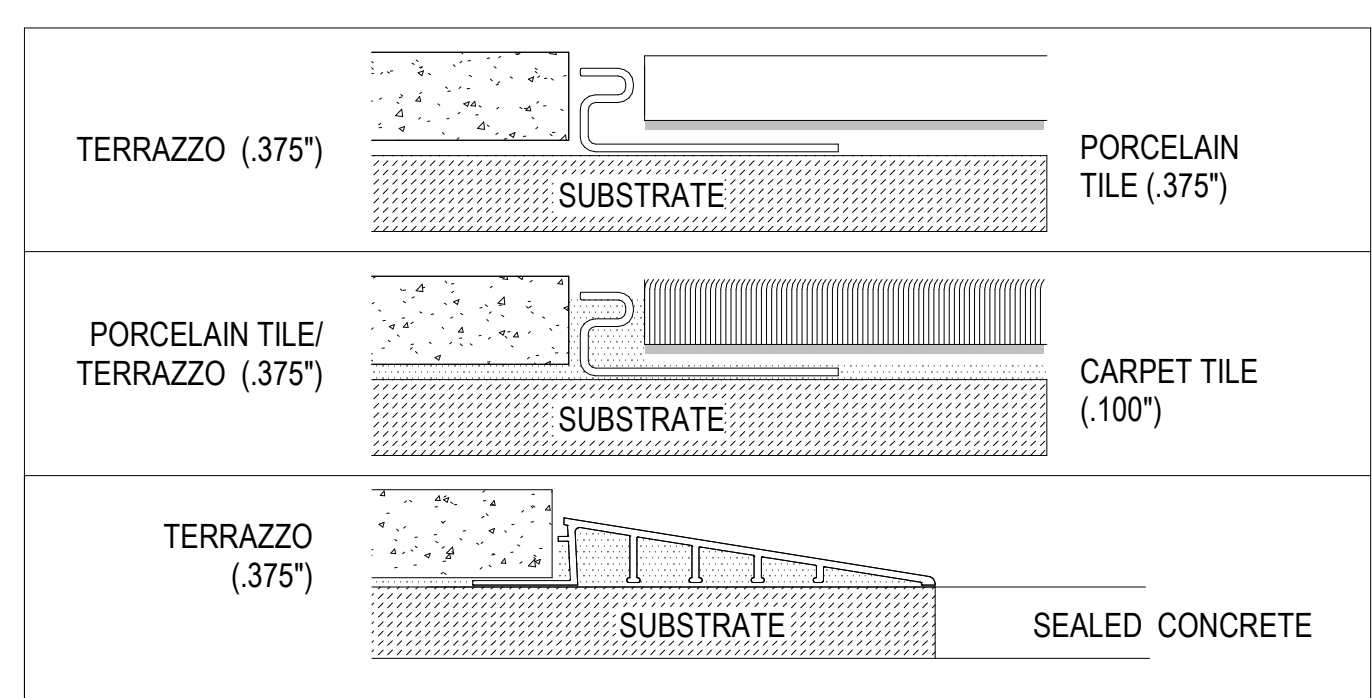

6 **FINISH DETAIL - INTERIOR TRANSITION STRIPS**
SCALE: 1/4" = 1'-0"



INFRASTRUCTURE
CONSULTING & ENGINEERING
ARCHITECTURE
5550 W. Idlewild Ave, Suite 115
Tampa, FL 33634
813-803-8928

Consultant:
Designed by: **KGL**
Drawn by: **KGL**
Checked by: **EL**
Project Number: **24-201.01**

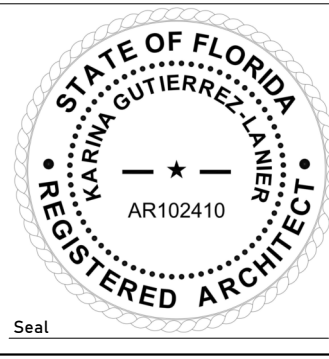

Notes:

Scale Graphic:
0 6" 1' - 0" 2' - 0"
SCALE: 1" = 1' - 0"
0 3" 6" 1' - 0"
SCALE: 3" = 1' - 0"

REVISIONS		
No.	Description	Date

Project Name:
**RESTROOM RENOVATIONS
VPS - DESTIN-FORT WALTON BEACH AIRPORT**

Drawing Name:
DETAIL VIEWS - TRANSITIONS

Date: **09-19-2025** Sheet Number: **A-510**
Scale: **As indicated** Drawing Number: **24-201.01**

A

B

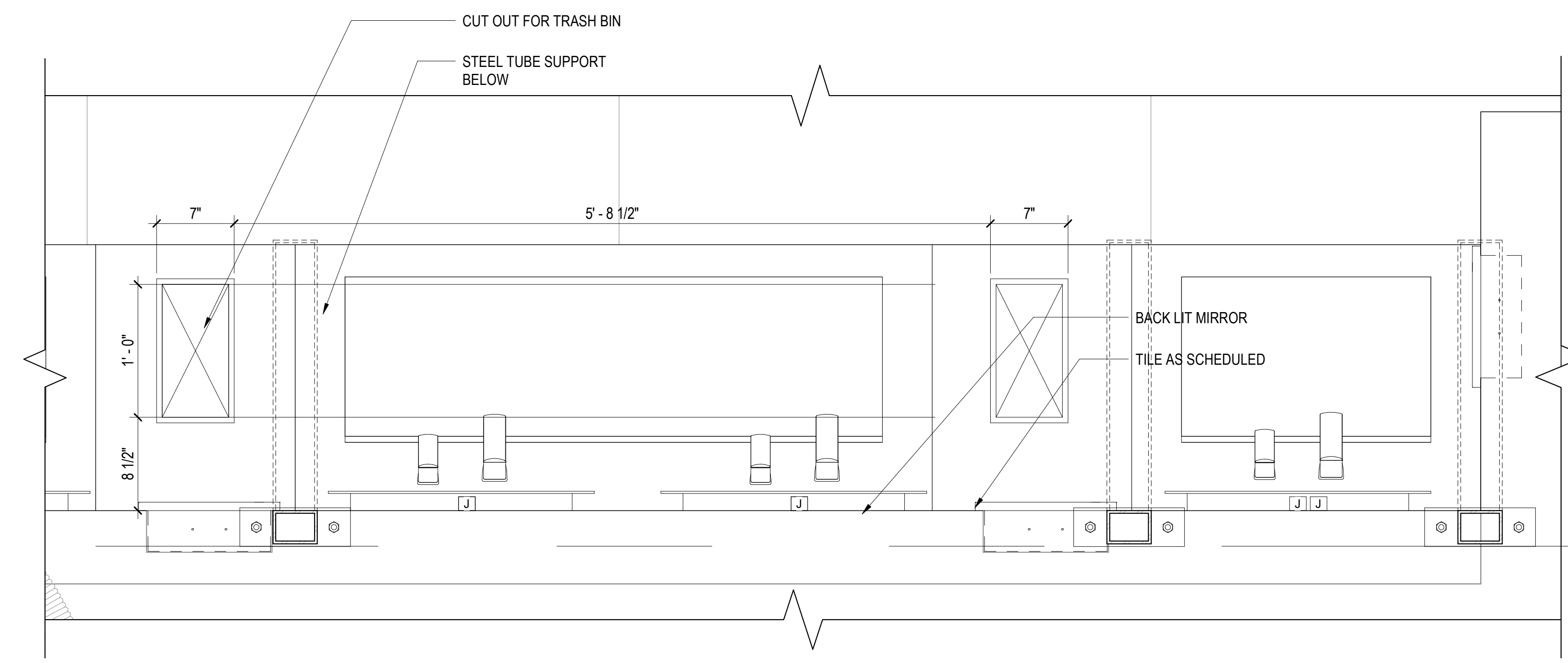

1 ENLARGED 'B' WOMENS & JANITORIAL FLOOR PLAN
SCALE: 1 1/2" = 1'-0"

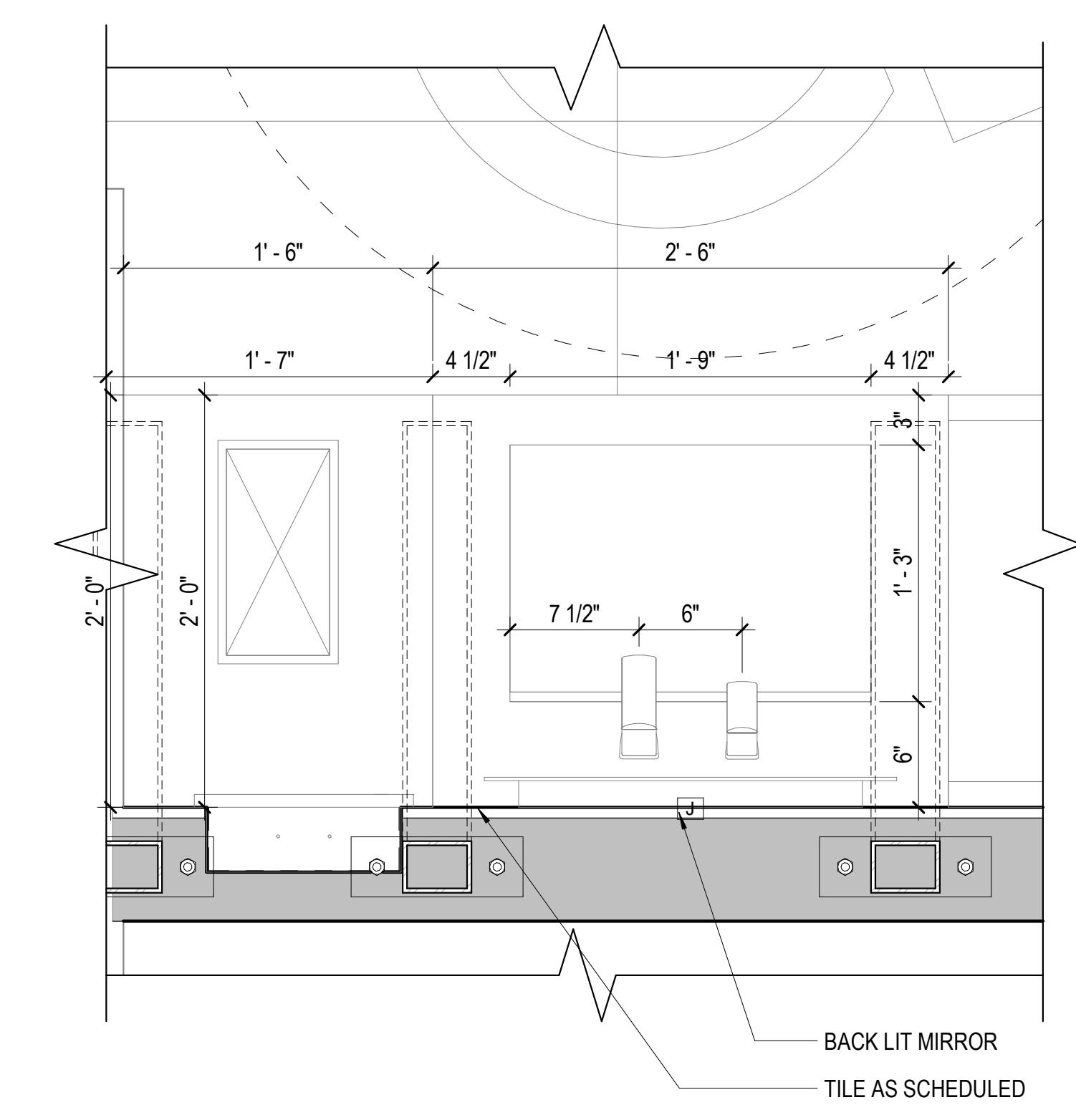

2 ENLARGED 'B' WOMENS & JANITORIAL FLOOR PLAN
SCALE: 1 1/2" = 1'-0"

C

D

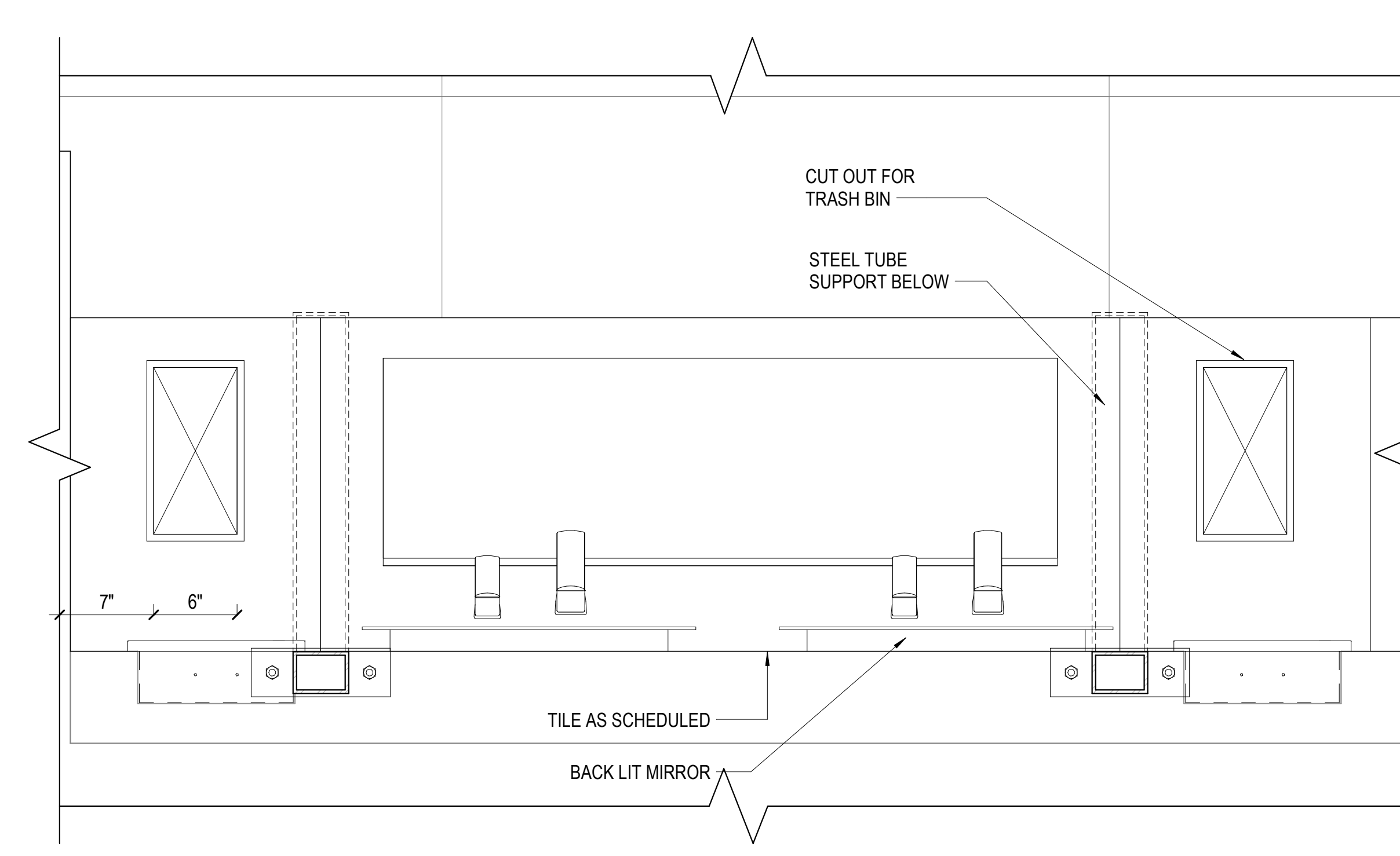

3 ENLARGED 'B' WOMENS & JANITORIAL FLOOR PLAN
SCALE: 1 1/2" = 1'-0"

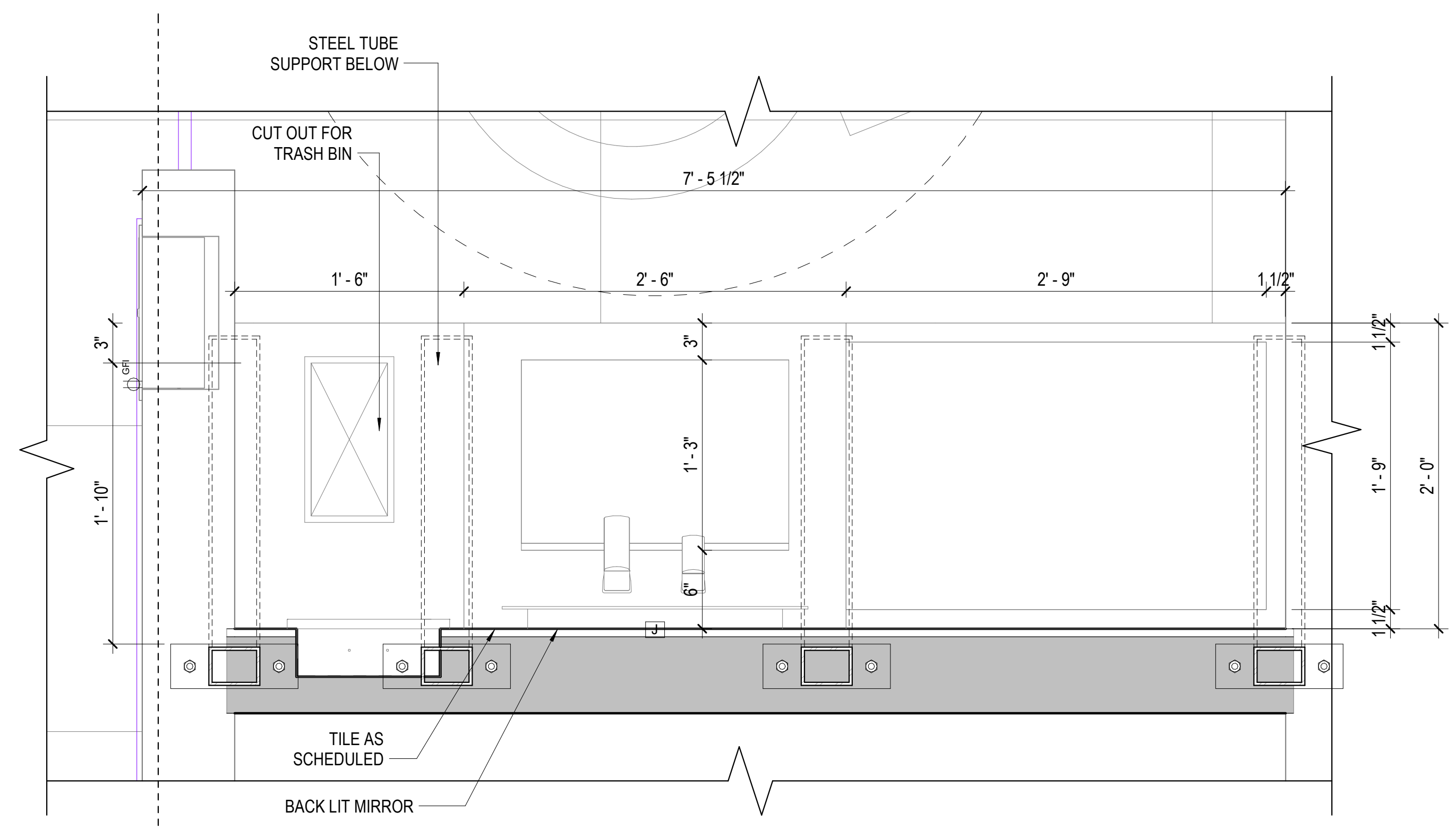

4 ENLARGED 'B' WOMENS & JANITORIAL FLOOR PLAN
SCALE: 1 1/2" = 1'-0"



INFRASTRUCTURE
CONSULTING & ENGINEERING
ARCHITECTURE
5550 W. Idlewild Ave, Suite 115
Tampa, FL 33634
813-803-8928

Consultant:	
Designed by:	KCL
Drawn by:	KCL
Checked by:	EL
Project Number:	24-201.01

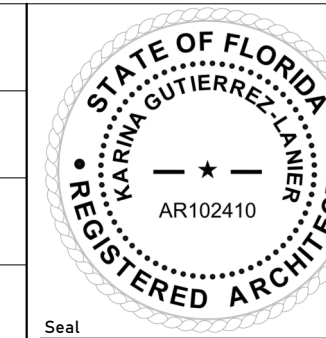

Notes:

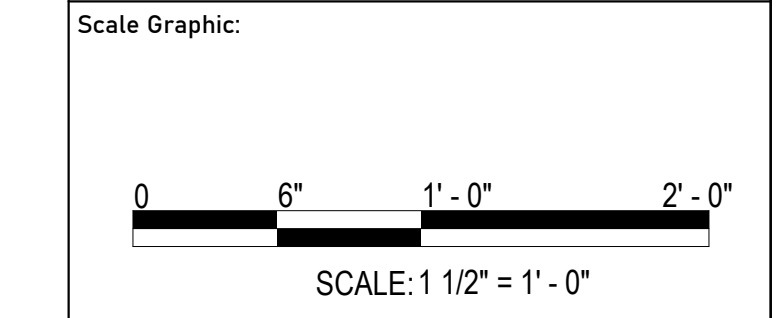

REVISIONS		
No.	Description	Date

Project Name:
**RESTROOM
RENOVATIONS
VPS - DESTIN-FORT
WALTON BEACH
AIRPORT**

Drawing Name: DETAIL VIEWS - TROUGH SINKS	
Date: 09-19-2025	Sheet Number: A-515
Scale: 1 1/2" = 1'-0"	Drawing Number: 24-201.01

A

B

C

D

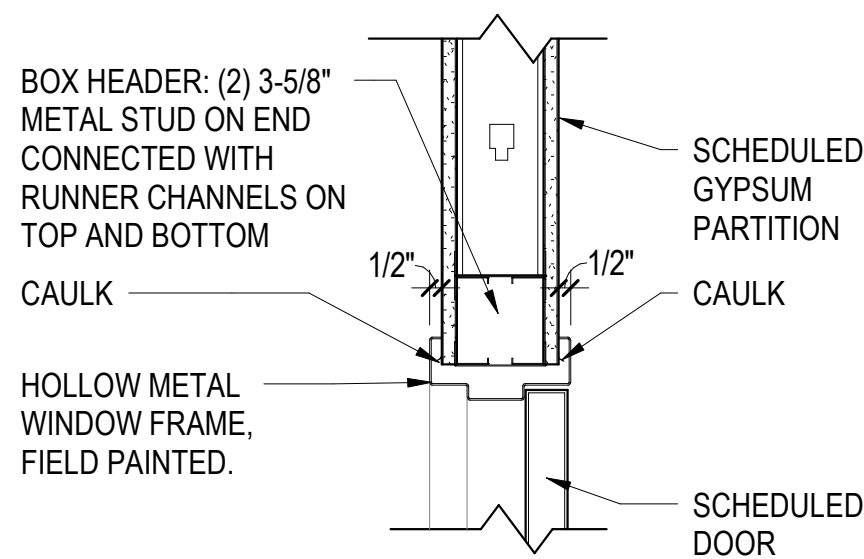

1 H1 - HOLLOW METAL FRAME HEAD DETAIL
SCALE: 1 1/2" = 1'-0"

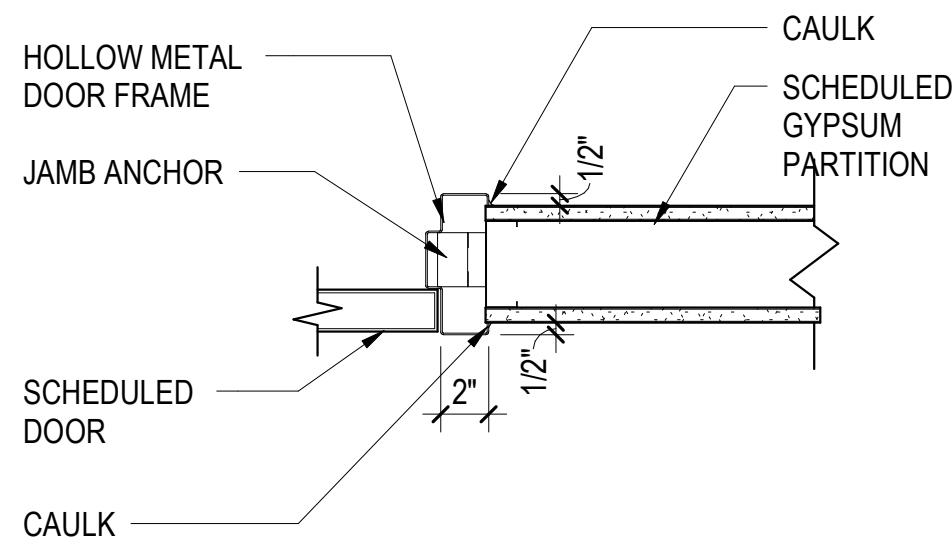

2 J1 - HOLLOW METAL FRAME JAMB DETAIL (INTERIOR)
SCALE: 1 1/2" = 1'-0"

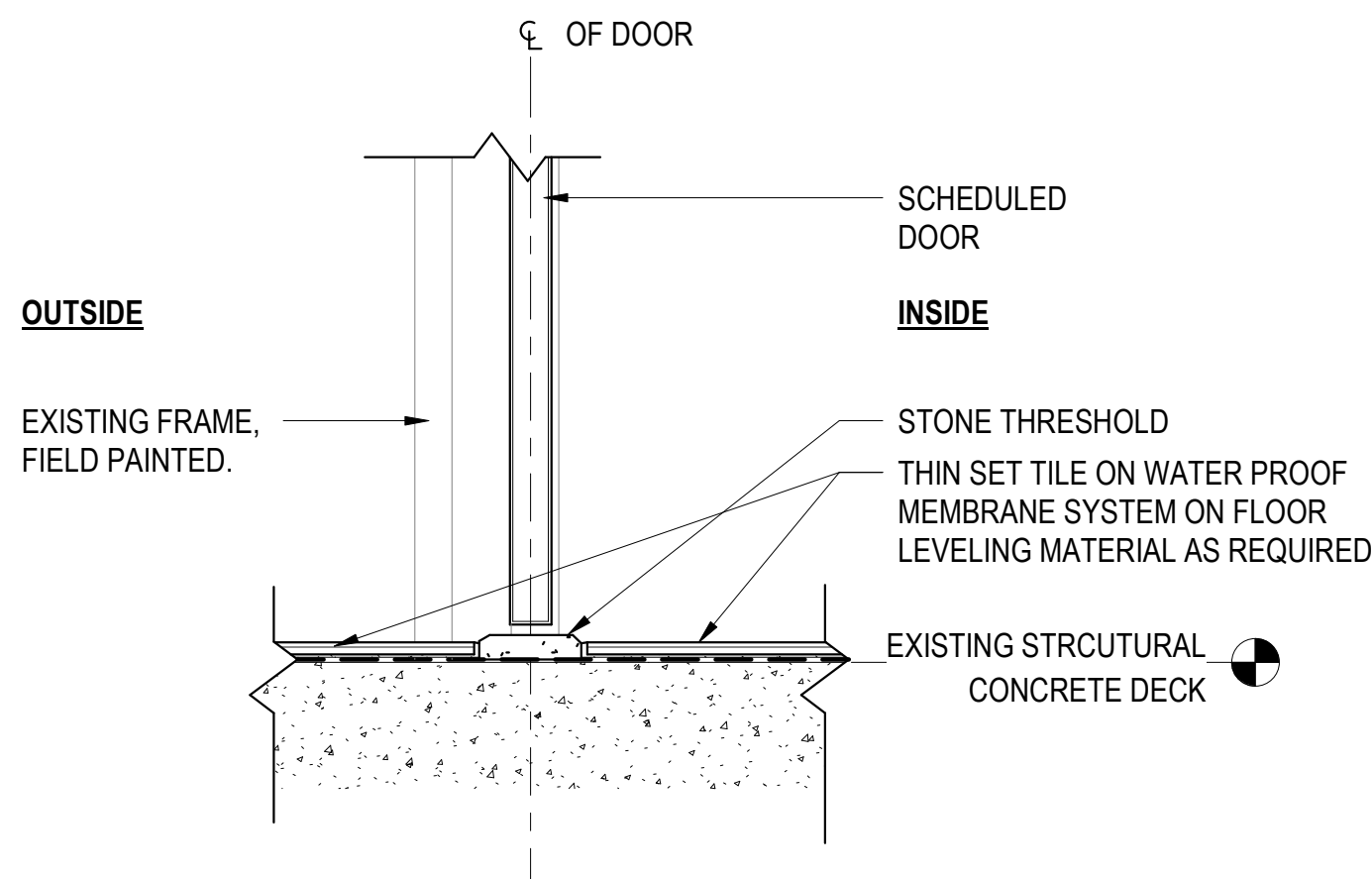

3 S2 - HOLLOW METAL FRAME SILL DETAIL @ FAMILY RESTROOM
SCALE: 1 1/2" = 1'-0"

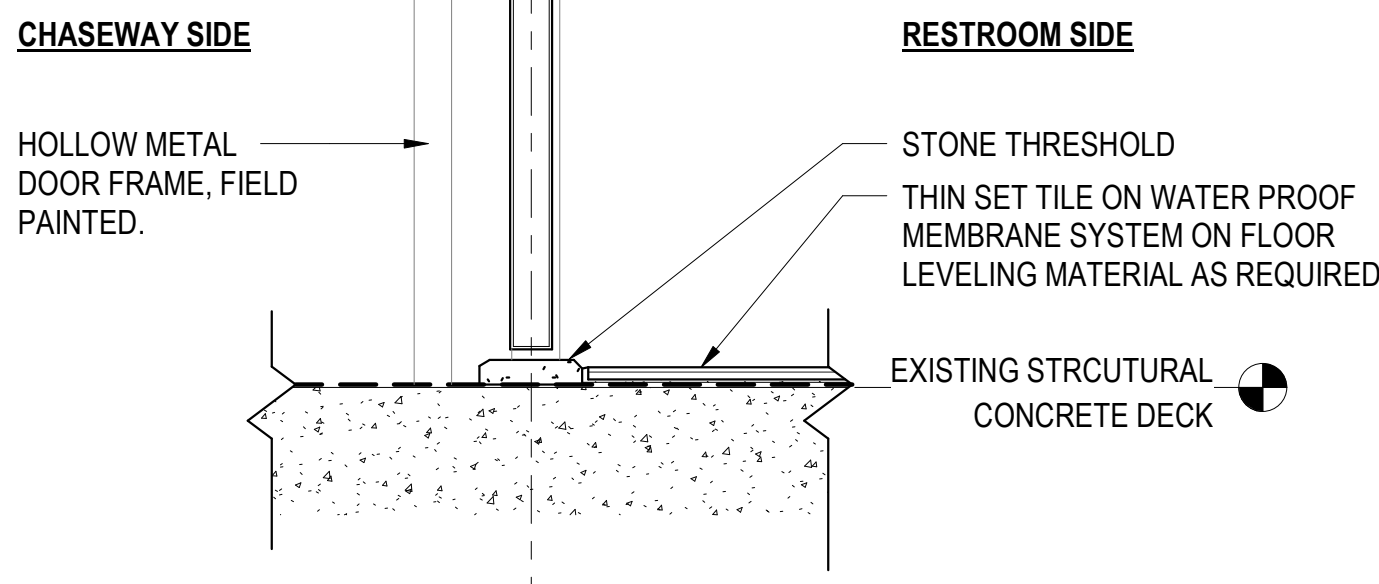

4 S1 - HOLLOW METAL FRAME SILL DETAIL @ CHASEWAY DOORS
SCALE: 1 1/2" = 1'-0"

SCHEDULE - DOOR - ALL

DOOR NUMBER	TYPE	SIZE			DOOR LEAF		FRAME		DETAILS		RATING		DOOR HARDWARE SET	COMMENTS
		HEIGHT	WIDTH	THICKNESS	TYPE	DOOR FINISH	TYPE	FRAME FINISH	HEAD	JAMB	FIRE	STC		
101	D1Q	7' - 0"	3' - 0"	2"	WDSC	WS1	HM	P4	H1	J1			2	ACOUSTIC MORTISED DOOR BOTTOM SEAL. MATCH FRAME COLOR W/ ADJACENT EXISTING DOOR
102E	D1Q	7' - 0"	3' - 0"	2"	HM		X-HM						(none)	EXISTING DOOR TO REMAIN (NIC)
104E	D1Q	7' - 0"	3' - 0"	2"	WDSC	WS1	X-HM	P3	H1	J1			1	
106E	D1Q	7' - 0"	3' - 0"	2"	WDSC	WS1	X-HM	P3	H1	J1			1	
201	D1AA	7' - 0"	2' - 0"	2"	WDSC	WS1	HM	P3	H1	J1			1	
202E	D1Q	7' - 0"	3' - 0"	2"	WDSC	WS1	X-HM	P3	H1	J1			4	
206E	D1Q	7' - 0"	3' - 0"	2"	WDSC	WS1	HM	P3	H1	J1			4	
208	D1AA	7' - 0"	2' - 0"	2"	WDSC	WS1	X-HM	P3	H1	J1			1	ACOUSTIC MORTISED DOOR BOTTOM SEAL.
209E	D1Q	7' - 0"	3' - 0"	2"	WDSC	WS1	HM	P3	H1	J1			3	
219	D1BB	7' - 0"	3' - 4"	2"	WDSC	P2	WD						5	TEMPORARY COSNTRUCTION BARRIER DOOR - BAGCLAIM
220	D1Q	7' - 0"	3' - 0"	2"	WDSC	P2	WD						5	TEMPORARY COSNTRUCTION BARRIER DOOR - CONCOURSE B
223	D1AA	7' - 0"	2' - 0"	2"	WDSC	WS1	HM	P3	H1	J1			1	ACOUSTIC MORTISED DOOR BOTTOM SEAL. CONCEALED HINGES.
228	D1Q	7' - 0"	3' - 0"	2"	(none)		(none)						(none)	NIC
229	D1BB	7' - 0"	3' - 4"	2"	WDSC	P2	WD						5	TEMPORARY CONSTRUCTION BARRIER DOOR - CONCOURSE A
302E	D1Q	7' - 0"	3' - 0"	2"	WDSC	WS1	X-HM	P3	H1	J1			3	
303	D1AA	7' - 0"	2' - 0"	2"	WDSC	WS1	HM	P3	H1	J1			1	ACOUSTIC MORTISED DOOR BOTTOM SEAL.
305	D1AA	7' - 0"	2' - 0"	2"	WDSC	WS1	HM	P3	H1	J1			1	
306E	D1Q	7' - 0"	3' - 0"	2"	WDSC	WS1	X-HM	P3	H1	J1			2	45 MIN
307E	D1Q	7' - 0"	3' - 0"	2"	WDSC	WS1	X-HM	P3	H1	J1			2	45 MIN
308	D1AA	7' - 0"	2' - 0"	2"	WDSC	WS1	HM	P3	H1	J1			1	
311	D1AA	7' - 0"	2' - 0"	2"	WDSC	WS1	HM	P3	H1	J1			1	ACOUSTIC MORTISED DOOR BOTTOM SEAL.

NOTE: CONTRACTOR TO VERIFY IN THE FIELD AND COORDINATE ALL DOOR SIZES WITH EXISTING DOOR FRAMES (X-HM) TO REMAIN.

LEGEND - DOOR LEAF

DESCRIPTION
HOLLOW METAL
WOOD FLUSH (SOLID CORE)
OVERHEAD COILING
FOLDING
PLYWOOD- TEMPORARY CONSTRUCTION DOOR

LEGEND - DOOR FRAME

TYPE	DESCRIPTION
-	NONE
AC	ACCESS
AL	ALUMINUM
HM	HOLLOW METAL
MSS	METAL SCREEN AND STORM
PAM	PRE-ASSEMBLED METAL
SS	STANDARD STEEL
WD	WOOD
X-HM	EXISTING HOLLOW METAL TO REMAIN

KEY - DOOR HARDWARE SETS

Key Name	Hardware
1	STOREROOM
2	STOREROOM W/ CLOSER
3	PRIVACY
4	STOREROOM W/ KICKPLATE
5	STOREROOM , TEMPORARY CONSTRUCTION BARRIER DOOR

SEE SPECIFICATIONS MANUAL FOR DETAILED DOOR HARDWARE SET PERFORMANCE SPECIFICATIONS

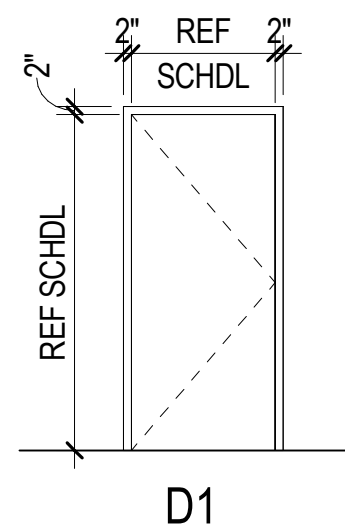

DOOR ELEVATION

SCALE: 1/4" = 1'-0"



INFRASTRUCTURE
CONSULTING & ENGINEERING

ARCHITECTURE

5550 W. Idlewild Ave, Suite 115
Tampa, FL 33634
813-803-8928

Consultant:

Designed by:	KGL
Drawn by:	JCL
Checked by:	EL
Project Number:	24-201.01

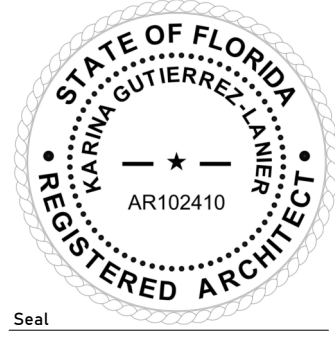

Notes:

Scale Graphic:

REVISIONS

No.	Description	Date

Project Name:

RESTROOM RENOVATIONS
VPS - DESTIN-FORT WALTON BEACH AIRPORT

Drawing Name:

DOOR SCHEDULE & ELEVATIONS

Date:	09-19-2025	Sheet Number:	A-601
Scale:	As indicated	Drawing Number:	24-201.01

A

B

C

D

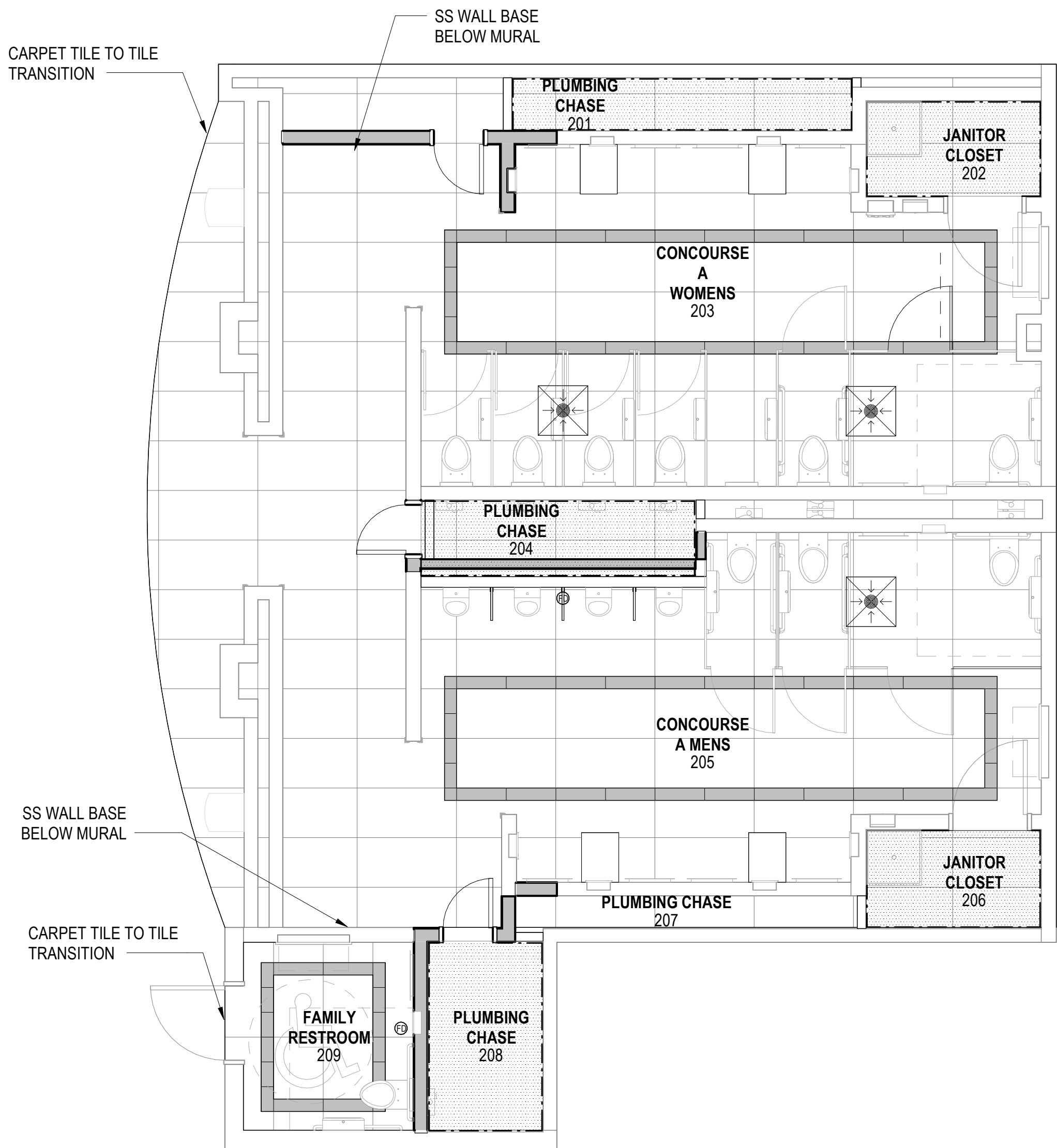

1 FINISH FLOOR PLAN: A
SCALE: 1/4" = 1'-0"

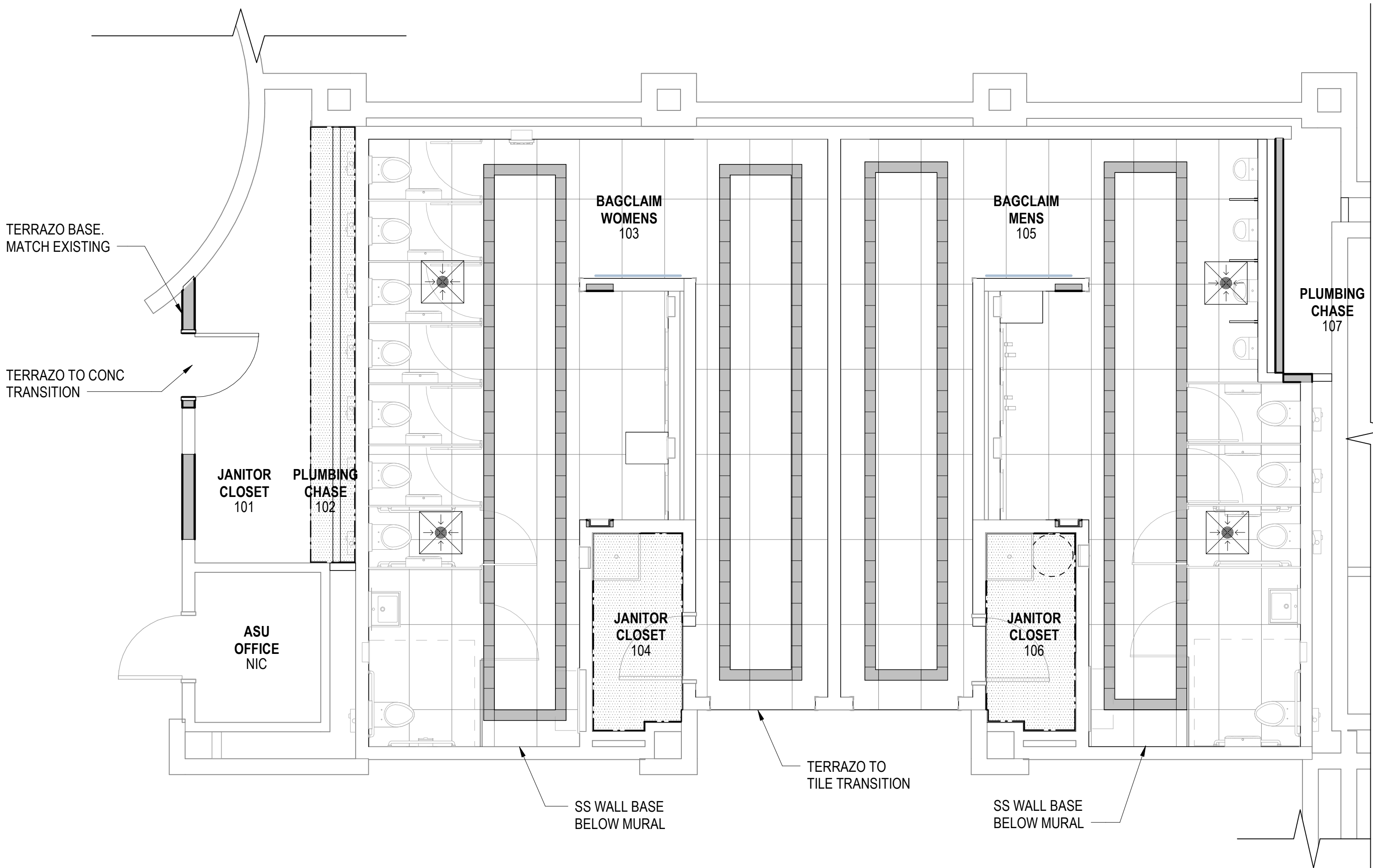

2 FINISH FLOOR PLAN: BAGCLAIM
SCALE: 1/4" = 1'-0"

FINISH LEGEND

NOTE: ALL FLOORING TILED AREAS TO RECEIVE WATER PROOFING SUBSTRATE PER SPECIFICATION

- TILE TYPE CT5
- TILE TYPE CT1 (FLOOR)
- TILE TYPE CT2 (FLOOR BAND)
- TILE TYPE CT3 (WALL)
- TILE TYPE CT4 (WALL MOSAIC)
- WATER PROOFING MEMBRANE SYSYEM WITH AGGREGATE FINISH (WP), REF. SPECIFICATION SECTION 07 12 10
- EXISTING TO REMAIN

TILE CUT PATTERN AT DRAINS, IN STALL AREAS ONLY

- ALIGN PERIMETER OF FLOOR SLOPE W/ TILE GROUT JOINTS
- TILE CUT, TYP. 1% SLOPE MAX
- CONTROL JOINT
- WATER PROOFING FLASHING
- XXX- # GRAPHIC IMAGE - REFER TO A-905



INFRASTRUCTURE
CONSULTING & ENGINEERING
ARCHITECTURE
5550 W. Idlewild Ave. Suite 115
Tampa, FL 33634
813-803-8928

Consultant

Designed by:

KGL

Drawn by:

JGL

Checked by:

EL

Project Number:

24-201.01

Notes:

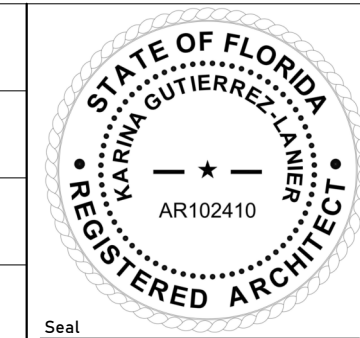

Scale Graphic:

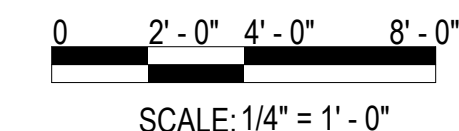

REVISIONS

No.	Description	Date

Project Name:

**RESTROOM
RENOVATIONS
VPS - DESTIN-FORT
WALTON BEACH
AIRPORT**

Drawing Name:

**FINISH FLOOR PLAN -
BAGCLAIM & CONCOURSE 'A'**

Date: 09-19-2025

Sheet Number:
A-710

Scale: As indicated

Drawing Number:
24-201.01

© ICE-ENG 2025

BD SET

A

B

C

D

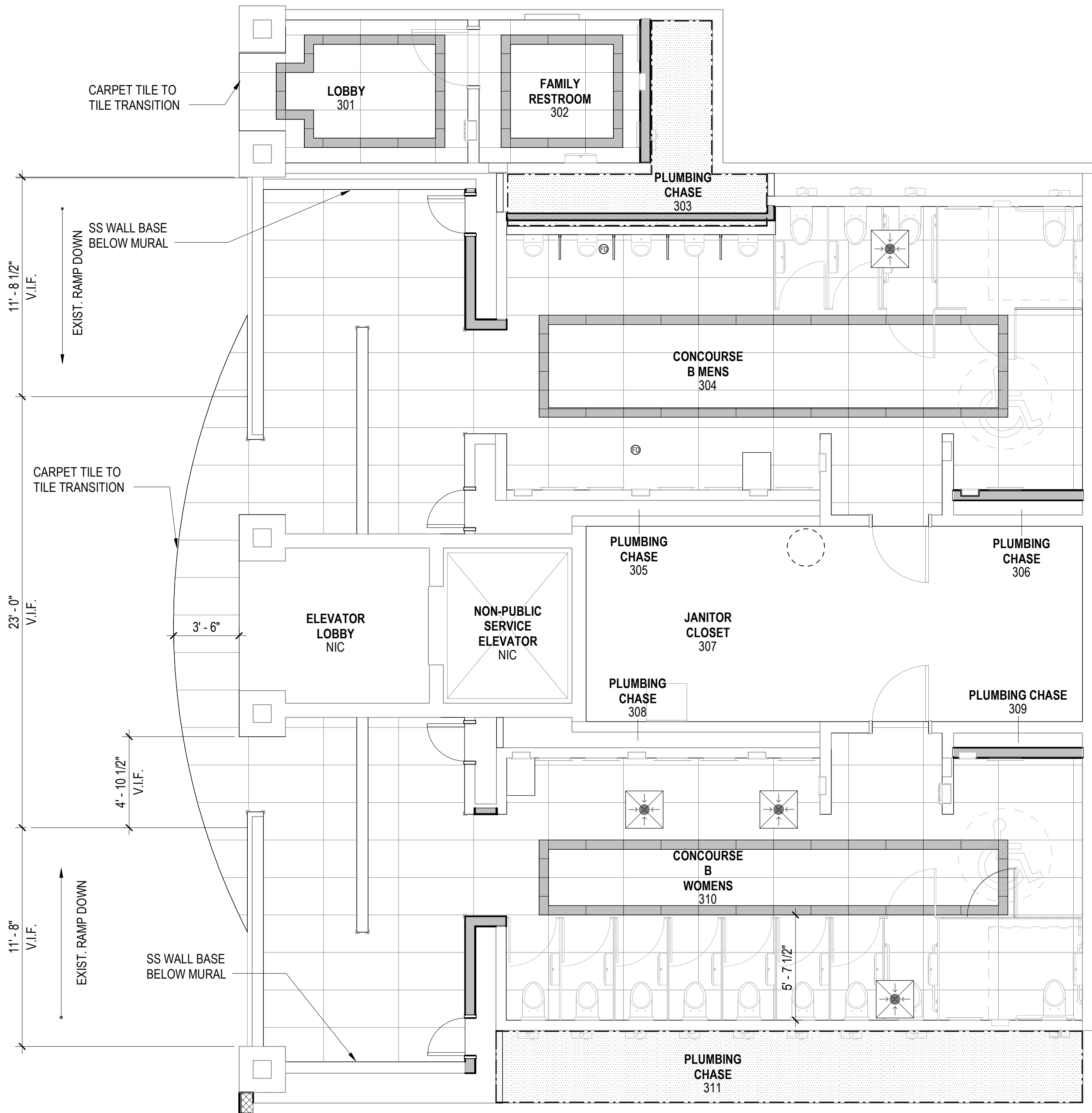

1 FINISH FLOOR PLAN: B, 2ND FLOOR
SCALE: 1/4" = 1'-0"

FINISH LEGEND

NOTE: ALL FLOORING TILED AREAS TO RECEIVE WATER PROOFING SUBSTRATE PER SPECIFICATION

- TILE TYPE CT5
- TILE TYPE CT1 (FLOOR)
- TILE TYPE CT2 (FLOOR BAND)
- TILE TYPE CT3 (WALL)
- TILE TYPE CT4 (WALL MOSAIC)
- WATER PROOFING MEMBRANE SYSSEM WITH AGGREGATE FINISH (WP), REF. SPECIFICATION SECTION 07 12 10
- EXISTING TO REMAIN

TILE CUT PATTERN AT DRAINS, IN STALL AREAS ONLY

- ALIGN PERIMETER OF FLOOR SLOPE W/ TILE GROUT JOINTS
- TILE CUT, TYP. 1% SLOPE MAX
- CONTROL JOINT
- WATER PROOFING FLASHING
- GRAPHIC IMAGE - REFER TO A-905



INFRASTRUCTURE
CONSULTING & ENGINEERING

ARCHITECTURE

5550 W. Idlewild Ave, Suite 115
Tampa, FL 33634
813-803-8928

Consultant

Designed by:

KGL

Drawn by:

JCL

Checked by:

EL

Project Number:

24-201.01

Notes:

Scale Graphic:

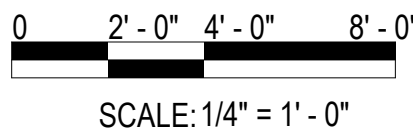

REVISIONS

No.	Description	Date

Project Name:

RESTROOM
RENOVATIONS
VPS - DESTIN-FORT
WALTON BEACH
AIRPORT

Drawing Name:

FINISH FLOOR PLAN -
CONCOURSE 'B'

Date:
09-19-2025

Sheet Number:
A-711

Scale:
As indicated

Drawing Number:
24-201.01

A	1						2						3						4						5											
	SCHEDULE - FINISH																		NOTES - INTERIOR FINISH																	
	ROOM		BASE FINISH	FLOORS FINISH	WALLS FINISH	CEILINGS FINISH	COMMENTS	1 SEE TECHNICAL SPECIFICATIONS & INTERIOR FINISH DRAWINGS FOR INTERIOR FINISH INFORMATION.																												
	NUMBER	NAME						5 FLOORING TRANSITIONS ARE TO BE COORDINATED WITH SELECTED PRODUCTS AND INSTALL PER MANUFACTURER'S RECOMMENDATIONS. PROVIDE BARRIER FREE TRANSITIONS AT ALL FLOOR CHANGES. SEE TRANSITION DETAILS, SHEET A-510, FOR MORE INFORMATION.																												
	101	JANITOR CLOSET	VB1	CS1	FRP, P2	OPEN CEILING		6 REFER TO ARCHITECTURAL PLANS FOR STANDARD MOUNTING HEIGHTS OF BATHROOM ACCESSORIES AND FIXTURIN, INCLUDING ADA STANDARDS.																												
	102	PLUMBING CHASE	N/A	N/A	N/A	OPEN CEILING		9 ALL METAL GRILLS, DIFFUSERS, PANEL BOXES AND REGISTERS LOCATED WITHIN OCCUPIED AREAS ARE TO BE PAINTED TO MATCH THE ADJACENT WALL FINISH AS NOTED ON THE FINISH SCHEDULES AND DRAWINGS.																												
	103	BAGCLAIM WOMENS	CT3 W/ E-2	CT1, CT2 & GT1	CT3, CT4 & GT2	P1		10 SEE SPECIFICATIONS SECTION 09 90 00 FOR PAINT SYSTEM REQUIREMENTS.																												
	104	JANITOR CLOSET	VB1	CS1	FRP, P2	P1		11 SEE ARCHITECTURAL DETAIL DRAWINGS FOR INTERIOR CASEWORK & ADDITIONAL FINISH CONSTRUCTION DETAILS.																												
	105	BAGCLAIM MENS	CT3 W/ E-2	CT1, CT2 & GT1	CT3, CT4 & GT2	P1		12 REFER TO INTERIOR ELEVATION DRAWINGS FOR ACCENT WALL LOCATIONS / EXTENTS.																												
	106	JANITOR CLOSET	VB1	CS1	FRP, P2	OPEN CEILING		15 PAINTS ARE LOW OR NO VOC.																												
107	PLUMBING CHASE	VB1	CS1	N/A	OPEN CEILING		18 INTERIOR HOLLOW METAL DOORS AND / OR HOLLOW METAL FRAMES ARE PAINTED IN A SEMI-GLOSS FINISH, SEE MATERIAL & COLOR SCHEDULE FOR PAINT COLOR.																													
201	PLUMBING CHASE	VB1	CS1	N/A	OPEN CEILING		21 ALL CONTROL JOINTS TO MATCH THE COLOR OF THE ADJACENT FLOORING MATERIAL.																													
202	JANITOR CLOSET	VB1	CS1	FRP, P2	OPEN CEILING		22 REFER TO ARCHITECTURAL REFLECTED CEILING PLANS, FOR CEILING HEIGHTS.																													
203	CONCOURSE A WOMENS	CT3 W/ E-2	CT1, CT2 & GT1	CT3, CT4 & GT2	P1																															
204	PLUMBING CHASE	VB1	CS1	N/A	OPEN CEILING																															
205	CONCOURSE A MENS	CT3 W/ E-2	CT1, CT2 & GT1	CT3, CT4 & GT2	P1																															
206	JANITOR CLOSET	VB1	CS1	FRP, P2	OPEN CEILING																															
207	PLUMBING CHASE	N/A	N/A	N/A	OPEN CEILING																															
208	PLUMBING CHASE	VB1	CS1	N/A	OPEN CEILING																															
209	FAMILY RESTROOM	CT3 W/ E-2	CT1, CT2 & GT1	CT3, CT4 & GT2	P1	CAP TILE BASE W/ SCLUTER QUADEC. NO E-2																														
301	LOBBY	VB1	CT1, CT2 & GT1	P2	P1																															
302	FAMILY RESTROOM	CT3 W/ E-2	CT1, CT2 & GT1	CT3, CT4 & GT2	P1																															
303	PLUMBING CHASE	VB1	CS1	N/A	OPEN CEILING																															
304	CONCOURSE B MENS	CT3 W/ E-2	CT1, CT2 & GT1	CT3, CT4 & GT2	P1																															
305	PLUMBING CHASE	N/A	CS1	N/A	OPEN CEILING																															
306	PLUMBING CHASE																																			
307	JANITOR CLOSET	VB1	CS1	P2	OPEN CEILING																															
308	PLUMBING CHASE	N/A	N/A	N/A	OPEN CEILING																															
309	PLUMBING CHASE	N/A	N/A	N/A	OPEN CEILING																															
310	CONCOURSE B WOMENS	CT3 W/ E-2	CT1, CT2 & GT1	CT3, CT4 & GT2	P1																															
311	PLUMBING CHASE	VB1	CS1	N/A	OPEN CEILING																															
B	SCHEDULE - INTERIOR MATERIAL & COLOR BASIS OF DESIGN																																			
	FINISH	DESCRIPTION	MANUFACTURER	STYLE	COLOR	COMMENTS																														
	BS	BASE (STAINLESS STEE)	PROTEK SYSTEMS, INC	BBS-4SS, 4" PROFILE,	304 #4 SATIN BRUSHED STAINLESS STEEL, W/ FR PLYWOOD BACKER	WALL MURAL BASE																														
	CG1	CORNER GUARD	WESTERN FABRICATING	90 DEGREE, 16 GA STAINLESS STEEL, 3/8" WINGS, SQUARE CORNERS, 2"x2" W	304 #4 SATIN BRUSHED STAINLESS STEEL	FULL HEIGHT, VERIFY IN FIELD. SEE DETAIL FLOOR PLANS FOR LOCATIONS																														
	CPT1	CARPET TILE	EXISTING TO REMAIN			VERIFY IN FIELD																														
	CS1	FLOOR COATING - CONCRETE SEALER	SHERWIN WILLIAMS	H&C CONCRETE & DRIVEWAY PROTECTOR	SOLID COLOR (ARCHITECT TO VERIFY)	JANITORIAL & STORAGE AREAS																														
	CT1	PORCELAIN FLOOR TILE - FIELD	SPECIALTY TILE - STONEPEAK IKONITE	HONED 24X48	GREY	RECTIFIED																														
	CT2	PORCELAIN FLOOR TILE - ACCENT BORDER	SPECIALTY TILE - BARON	HONED 6X24	STORM GREY	USE 12X24 TO CUT																														
	CT3	PORCELAIN WALL TILE - FIELD	SPECIALTY TILE - STONEPEAK OFFROAD	POLISHED 24X48	WHITE DESERT	WALLS																														
	CT4	PORCELAIN WALL TILE - FIELD ACCENT	SPECIALTY TILE - STONEPEAK OFFROAD	POLISHED 2X6	WHITE DESERT	BEHIND SINKS AND ACCENT WALLS																														
CT5	GLASS ACCENT TILE	SPECIALTY TILE - GLAZZIO	LND5573	MINERVA FROST	ACCENT GLASS TILE FOR WALLS																															
E-2	CONTINUOUS SS COVE TRIM	SCHLUTER	COVE-SHAPED, DILEX-AHK	BRUSHED STAINLESS STEEL	ALL TILE TO TILE, FLOOR & WALL INSIDE CORNERS, TYP. UNLESS OTHERWISE NOTED AS NON-TILE BASE																															
E-3	CONTINUOUS SS CORNER TRIM	SCHLUTER	HEAVY DUTY, ECK-E	BRUSHED STAINLESS STEEL	ALL TILE WALL OUTSIDE CORNERS, TYP. UNLESS NOTED AS CG1																															
FRP	FIBER REINFORCED PANELING	MARLITE	PEBBLED FRP	P 100 WHITE	JANITOR/ STORAGE ROOMS. TO 4'-0" AFF, PVC TRIM ALL EDGES																															
GT1	GROUT	MAPEI	EPOXY; ANTI-MICROBIAL; ANTI-FUNGAL	TBD - ARCHITECT																																
GT2	GROUT	MAPEI	EPOXY; ANTI-MICROBIAL; ANTI-FUNGAL	TBD - ARCHITECT																																
P1	PAINT - CEILING	SHERWIN WILLIAMS	FLAT FINISH	TBD - ARCHITECT	TYPICAL CEILINGS																															
P2	PAINT- WALLS	SHERWIN WILLIAMS	MATCH EXISTING	MATCH EXISTING ADJACENT WALL COLOR & FINISH	HALLWAY																															
P3	HM DOOR FRAME	SHERWIN WILLIAMS	FLAT FINISH	TBD - ARCHITECT	HOLLOW METAL DOOR FRAMES IN RESTROOM AREAS																															
P4	HM DOOR FRAME - EXISTING	SHERWIN WILLIAMS	MATCH EXISTING	MATCH EXISTING DOOR FRAME COLOR & FINISH	BAGCLAIM ENTRANCE AREA, MATCH CLOSEST ADJACENT DOOR FRAME COLORS & FINISH																															
PL1	PLASTIC LAMINATE	WILSONART	PREMIUM LAMINATE, GLOSS LINE FINISH W/ AEON	PORTICO TEAK, 8210K-28	UNDER COUNTER PLUMBING SCREEN																															
QZ1	ENGINEERED QUARTZ	WILSONART	QUARTZ	NORTH CASCADES - Q4035	VANITY COUNTERS 7 TRENCH SINKS																															
TF1	TERRAZZO BASE	TERRAZZO & MARBLE SUPPLY CO.	TERRAZZO	20-1574 (MATCH BASE COLOR IN FIELD)	HALL @ BAGCLAIM NORTH ENTRANCE; MATCHING WALL BASE 50mm AFF. NEW OR SALVAGE EXISTING.																															
VB1	BASE - VINYL 4"	TARKETT	RESILIENT BASE	#38 PEWTER (ARCHITECT TO VERIFY)	PLUMBING CHASES, HALLWAYS W/ CARPET																															
WS1	WOOD STAIN	MINWAX	SEMI-TRANSPARENT	SLATE 284 (ARCHITECT TO VERIFY)	JANITOR & PLUMBING CHASE ROOM WD DOORS																															
C	REVISIONS																																			
	No.	Description	Date																																	
D	Project Name:																																			
	RESTROOM RENOVATIONS																																			
	VPS - DESTIN-FORT WALTON BEACH AIRPORT																																			
	Drawing Name:																																			
	FINISH SCHEDULES & NOTES																																			
	Date:		09-19-2025		Sheet Number:		A-720																													
	Scale:				Drawing Number:		24-201.01																													
	© ICE-ENG 2025																																			

A

B

C

D

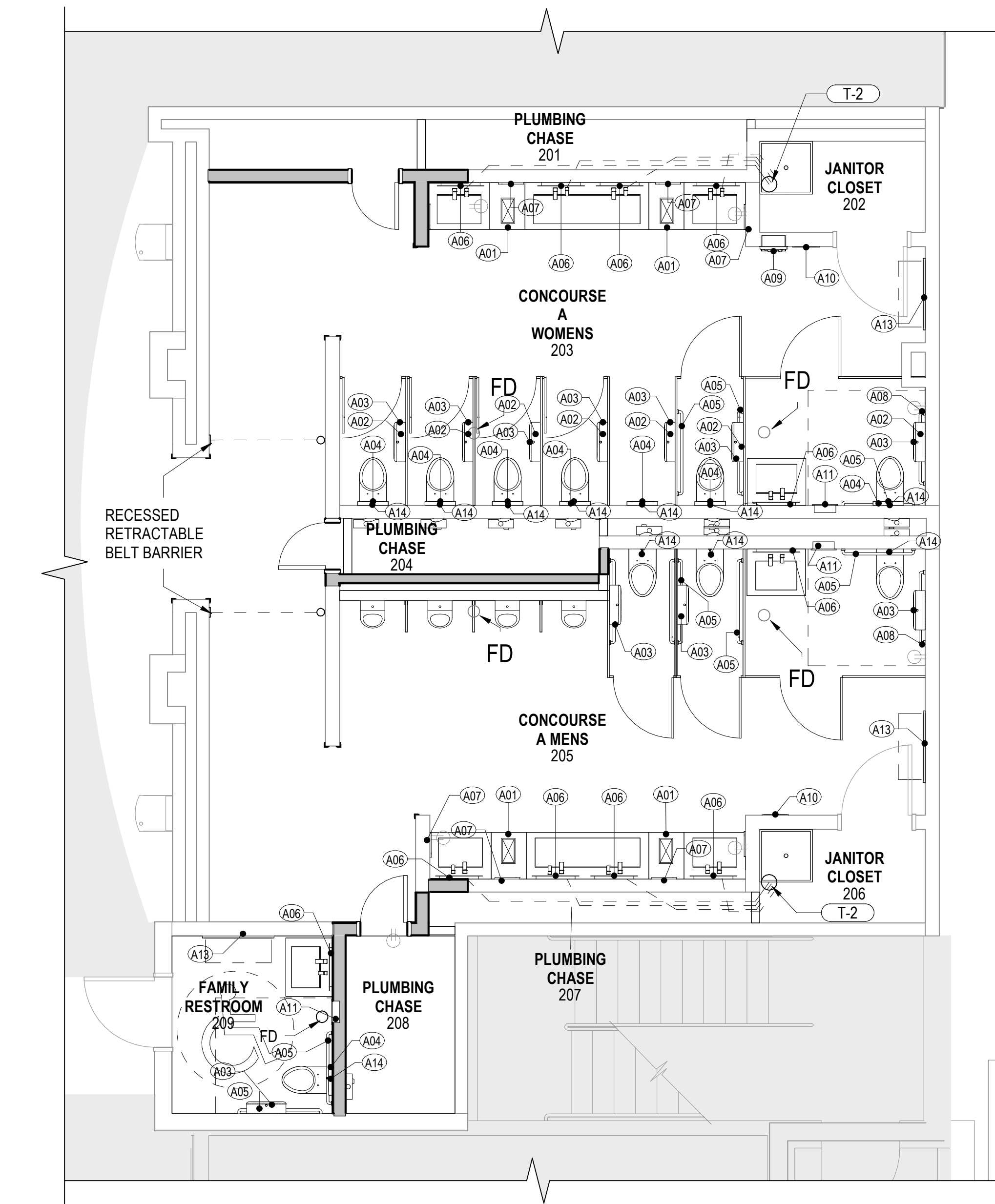

1 FINISH FLOOR PLAN: A
SCALE: 1/4" = 1'-0"

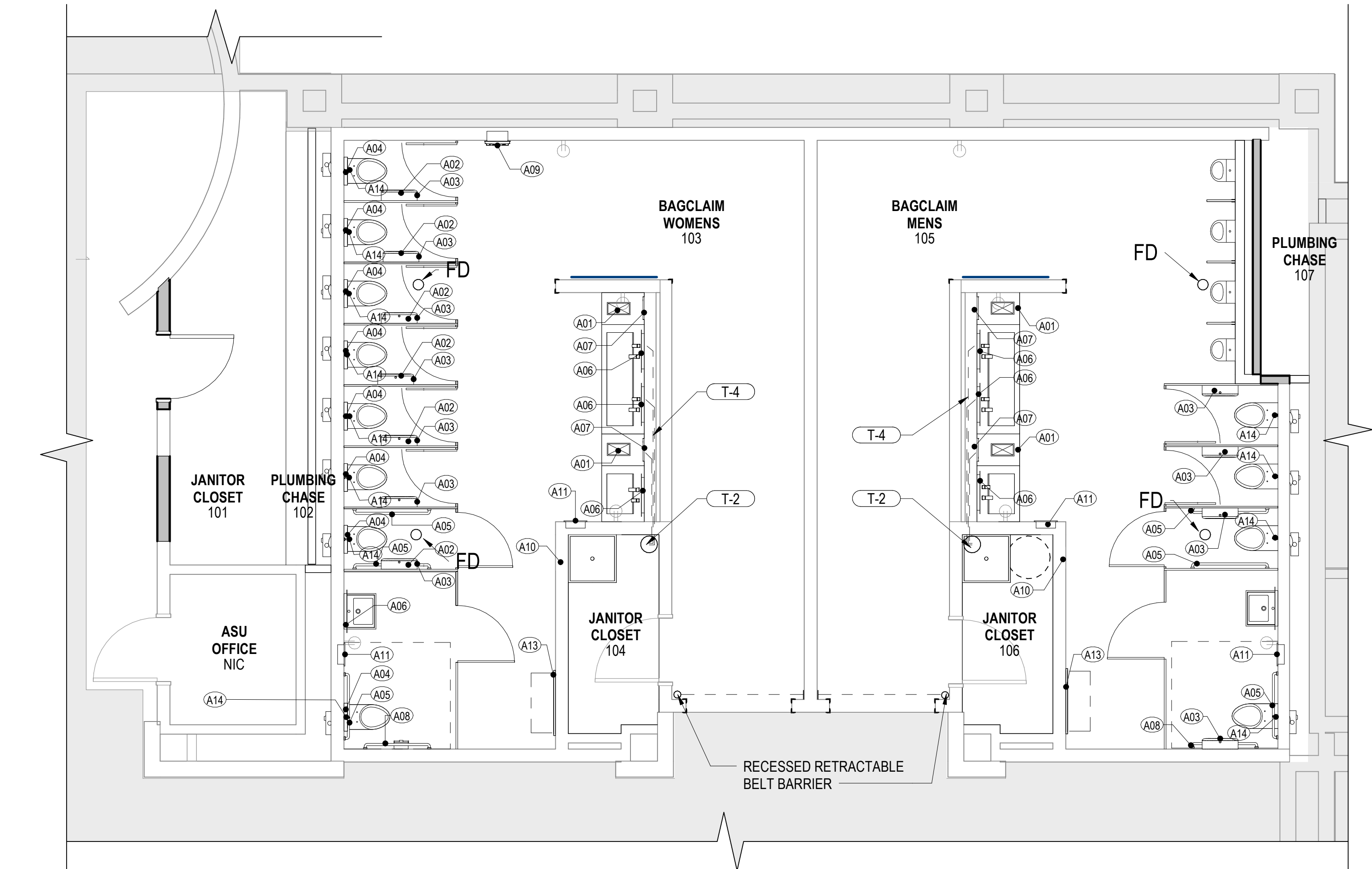

2 FINISH FLOOR PLAN: BAGCLAIM
SCALE: 1/4" = 1'-0"

ACCESSORIES			
#	DESCRIPTION	BASIS OF DESIGN	COMMENTS
A01	<varies>	<varies>	
A01	TRASH RECEPTACLE, PLASTIC	10.3 GAL, 15.5" X 11" X 20.75" H	
A02	SURFACE-MOUNTED SANITARY NAPKIN DISPOSAL	BOBRICK, B-35139	BRUSHED SS
A03	CLASSIC SERIES SURFACE MOUNTED TWIN JUMBO-ROLL TOILET TISSUE DISPENSER	BOBRICK, B-2892	SATIN FINISH
A04	CLASSIC SERIES SURFACE MOUNTED SEAT COVER DISPENSER	BOBRICK, B-221	SATIN FINISH
A05	GRAB BAR - REAR WALL	BOBRICK, B-6806-36	
A06	LED Backlit Mirror	BOBRICK, B-164 2436	
A07	RECESSED PAPER TOWEL DISPENSER	BOBRICK, B-359033	SATIN FINISH
A08	GRAB BAR - 42" SIDE WALL	BOBRICK, B-6806-42	
A09	SANITARY NAPKIN DISPENSER	BOBRICK, B-47064-25	CONTURA SERIES, SEMI-RECESSED, 25 CENT OPERATION
A10	RECESSED SHARP DISPOSAL	BOBRICK, B-35016	RECESSED, CONTRACTOR TO VERIFY WALL DEPTH COMPATIBILITY PRIOR TO SUBMITTAL REVIEW & ORDERING
A11	RECESSED PAPER TOWEL DISPENSER/ WASTE RECEPTACLE	BOBRICK, B-38034	RECESSED, CONTRACTOR TO VERIFY WALL DEPTH COMPATIBILITY PRIOR TO SUBMITTAL REVIEW & ORDERING
A12	FULL LENGTH MIRROR	SIMILAR TO BOBRICK B-290	REF. TO RESTROOM ELEVATIONS FOR SIZES
A13	BABY CHANGING TABLE	KB310-SSRE	Baby Changing Station
A14	COAT HOOK WITH BUMPER	BOBRICK, B-9541	FINO COLLECTION
A15	STAINLESS STEEL TABLE	ULINE H-8448	STAINLESS STEEL WORKTABLE W/ BOTTOM SHELF - 24"x 24"

KEYNOTES

T-2 HAND WASHING SOAP RESERVOIR

T-4 SOAP TUBING

STERN MULTIFEED SOAP DISPENSER KIT:
25 L SOAP RESEVOIR AT STAINLESS STEEL TABLE LOCATIONS (A15).
6 L (1.6 US GALLON) RESEVOIRS WITH SS WALL MOUNTING BRACKETS AS NEEDED. MOUNT APPROX. 3'-0" AFF.

CONTRACTOR TO COORDINATE W/ MANUFACTURER ON RECOMMENDATIONS FOR QUANTITY OF TUBE FEEDS PER RESEVOIR. QUANTITY OF RESEVOIRS, SIZES OF RESEVOIRS AND VERIFY TUBE FEED LENGTHS ARE BELOW THE MANUFACTURERS RECOMMENDED MAXIMUM DISTANCES. SUBMIT MARKUP OF PLAN FOR ARCHITECT REVIEW WITH SIZES AND QUANTITIES OF SOAP DISPENSING EQUIPMENT COMPONENTS.

SECURE TUBING RUNS THROUGH WALLS AS NEEDED W/ FOAM INSULATION OR EQUAL. INSTALL ALL THROUGH WALL PENETRATIONS WITH "WALL EYE" WALL PORT OR WALL GROMMET EQUIVALENT.

SOAP DISPENSERS NOT SHOWN TO BE CONNECTED TO A MULTI-FEED SOAP RESEVOIR (FAMILY & ADA STALL LAVATORIES) TO BE STANDARD BELOW COUNTER SOAP RESEVOIRS.

WALL RECESSED RETRACTABLE BELT BARRIER:
BETLRAC CONCEALED MOUNT WALL UNIT - " PLEASE DO NOT ENTER"
50-3012FY/S6 BY LAVI INDUSTRIES
SETON EASY EXTEND SAFETY BARRIER RECEIVER CLIP OR COMPATIBLE EQUAL.
MOUNT 36" AFF.



INFRASTRUCTURE
CONSULTING & ENGINEERING

ARCHITECTURE

5550 W. Idlewild Ave, Suite 115
Tampa, FL 33634
813-803-8928

Consultant:

Designed by:

KCL

Drawn by:

JCL

Checked by:

EL

Project Number:

24-201.01

Notes:

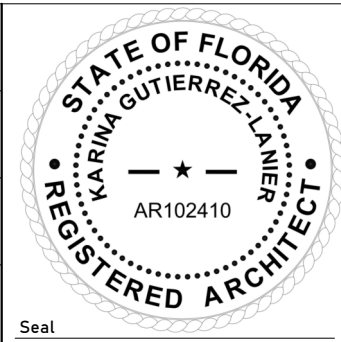

Scale Graphic:

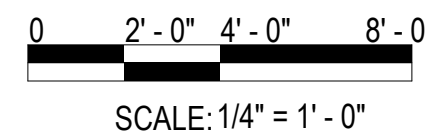

REVISIONS

No.	Description	Date

Project Name:

RESTROOM
RENOVATIONS
VPS - DESTIN-FORT
WALTON BEACH
AIRPORT

Drawing Name:

ACCESSORY PLAN

Date:

09-19-2025

Sheet Number:

A-801

Scale:

1/4" = 1'-0"

Drawing Number:

24-201.01

© ICE-ENG2025

BD SET

A

B

C

D

1 FINISH FLOOR PLAN: B, 2ND FLOOR
SCALE: 1/4" = 1'-0"

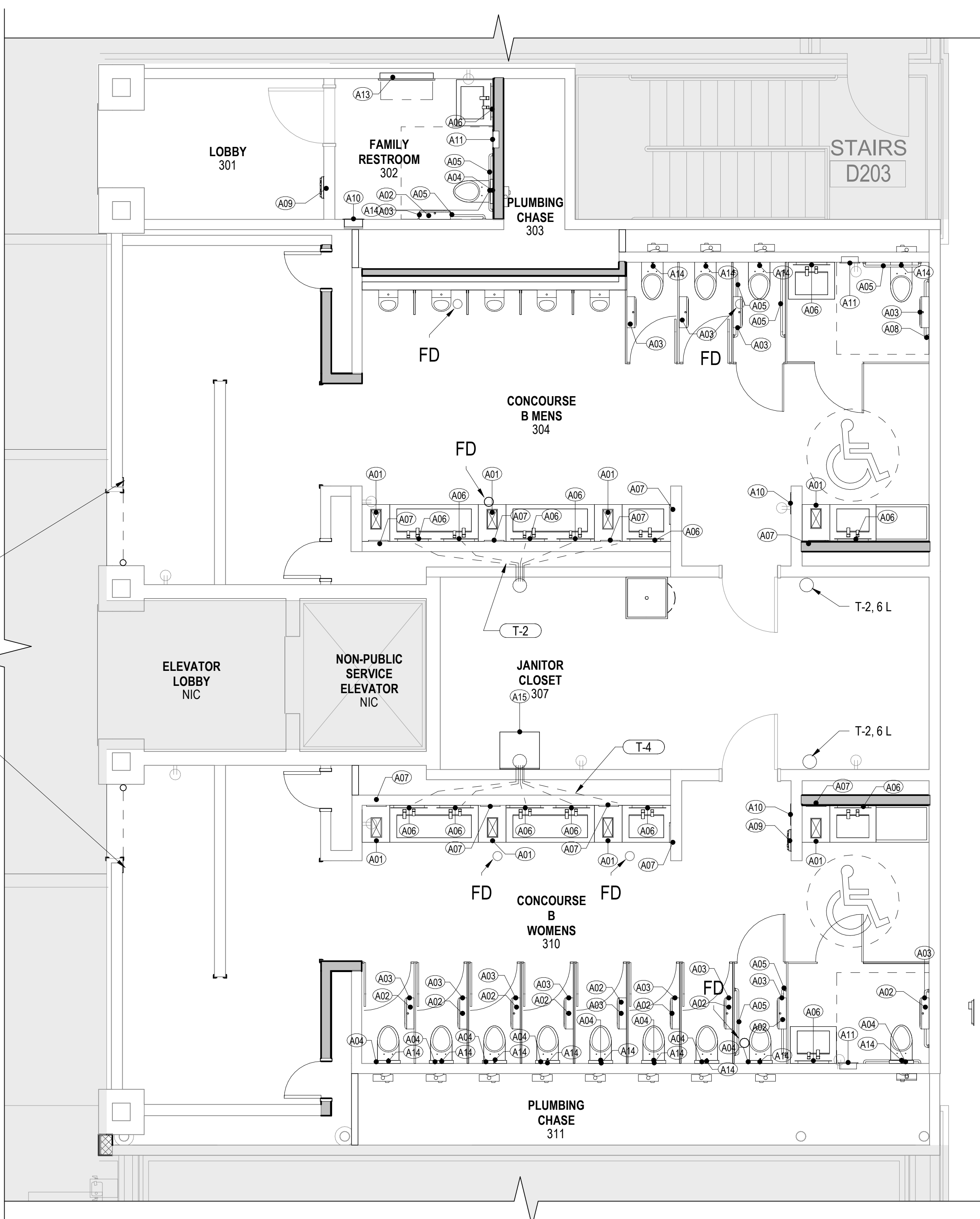

KEYNOTES

- T-2 HAND WASHING SOAP RESERVOIR
T-4 SOAP TUBING

STERN MULTIFEED SOAP DISPENSER KIT:
25 L SOAP RESEVOIR AT STAINLESS STEEL TABLE LOCATIONS (A15).
6 L (1.6 US GALLON) RESEVOIRS WITH SS WALL MOUNTING BRACKETS AS NEEDED. MOUNT APPROX. 3'-0" AFF.

CONTRACTOR TO COORDINATE W/ MANUFACTURER ON RECOMMENDATIONS FOR QUANTITY OF TUBE FEEDS PER RESEVOIR, QUANTITY OF RESEVOIRS, SIZES OF RESEVOIRS AND VERIFY TUBE FEED LENGTHS ARE BELOW THE MANUFACTURERS RECOMMENDED MAXIMUM DISTANCES. SUBMIT MARKUP OF PLAN FOR ARCHITECT REVIEW WITH SIZES AND QUANTITIES OF SOAP DISPENSING EQUIPMENT COMPONENTS.

SECURE TUBING RUNS THROUGH WALLS AS NEEDED W/ FOAM INSULATION OR EQUAL. INSTALL ALL THROUGH WALL PENETRATIONS WITH "WALL EYE" WALL PORT OR WALL GROMMET EQUIVALENT.

SOAP DISPENSERS NOT SHOWN TO BE CONNECTED TO A MULTI-FEED SOAP RESEVOIR (FAMILY & ADA STALL LAVATORIES) TO BE STANDARD BELOW COUNTER SOAP RESEVOIRS.

WALL RECESSED RETRACTABLE BELT BARRIER:
BETLRAC CONCEALED MOUNT WALL UNIT - " PLEASE DO NOT ENTER"
50-3012FY/S6 BY LAVI INDUSTRIES
SETON EASY EXTEND SAFETY BARRIER RECEIVER CLIP OR COMPATIBLE EQUAL.
MOUNT 36" AFF.

ACCESSORIES

#	DESCRIPTION	BASIS OF DESIGN	COMMENTS
	<varies>	<varies>	
A01	TRASH RECEPTACLE, PLASTIC	10.3 GAL., 15.5" X 11" X 20.75" H	
A02	SURFACE-MOUNTED SANITARY NAPKIN DISPOSAL	BOBRICK, B-35139	BRUSHED SS
A03	CLASSIC SERIES SURFACE MOUNTED TWIN JUMBO-ROLL TOILET TISSUE DISPENSER	BOBRICK, B-2892	SATIN FINISH
A04	CLASSIC SERIES SURFACE MOUNTED SEAT COVER DISPENSER	BOBRICK, B-221	SATIN FINISH
A05	GRAB BAR - REAR WALL	BOBRICK, B-6806-36	
A06	LED Backlit Mirror	BOBRICK, B-164 2436	
A07	RECESSED PAPER TOWEL DISPENSER	BOBRICK, B-359033	SATIN FINISH
A08	GRAB BAR - 42" SIDE WALL	BOBRICK, B-6806-42	
A09	SANITARY NAPKIN DISPENSER	BOBRICK, B-47064-25	CONTURA SERIES, SEMI-RECESSED, 25 CENT OPERATION
A10	RECESSED SHARP DISPOSAL	BOBRICK, B-35016	RECESSED, CONTRACTOR TO VERIFY WALL DEPTH COMPATIBILITY PRIOR TO SUBMITTAL REVIEW & ORDERING
A11	RECESSED PAPER TOWEL DISPENSER/ WASTE RECEPTACLE	BOBRICK, B-38034	RECESSED, CONTRACTOR TO VERIFY WALL DEPTH COMPATIBILITY PRIOR TO SUBMITTAL REVIEW & ORDERING
A12	FULL LENGTH MIRROR	SIMILAR TO BOBRICK B-290	REF. TO RESTROOM ELEVATIONS FOR SIZES
A13	BABY CHANGING TABLE	KB310-SSRE	Baby Changing Station
A14	COAT HOOK WITH BUMPER	BOBRICK, B-9541	FINO COLLECTION
A15	STAINLESS STEEL TABLE	ULINE H-8448	STAINLESS STEEL WORKTABLE W/ BOTTOM SHELF - 24"x 24"



INFRASTRUCTURE
CONSULTING & ENGINEERING

ARCHITECTURE

5550 W. Idlewild Ave, Suite 115
Tampa, FL 33634
813-803-8928

Consultant:

Designed by:

KGL

Drawn by:

JCL

Checked by:

EL

Project Number:

24-201.01

Notes:

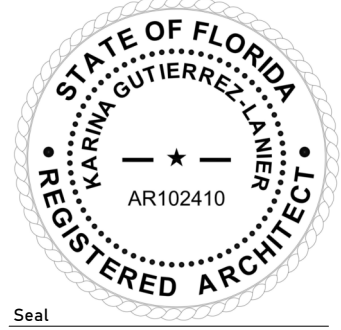

Scale Graphic:

REVISIONS

No.	Description	Date

Project Name:

**RESTROOM
RENOVATIONS
VPS - DESTIN-FORT
WALTON BEACH
AIRPORT**

Drawing Name:

**ACCESSORY PLAN -
CONCOURSE 'B'**

Date: 09-19-2025

Sheet Number:
A-802

Scale:
1/4" = 1'-0"

Drawing Number:
24-201.01

A

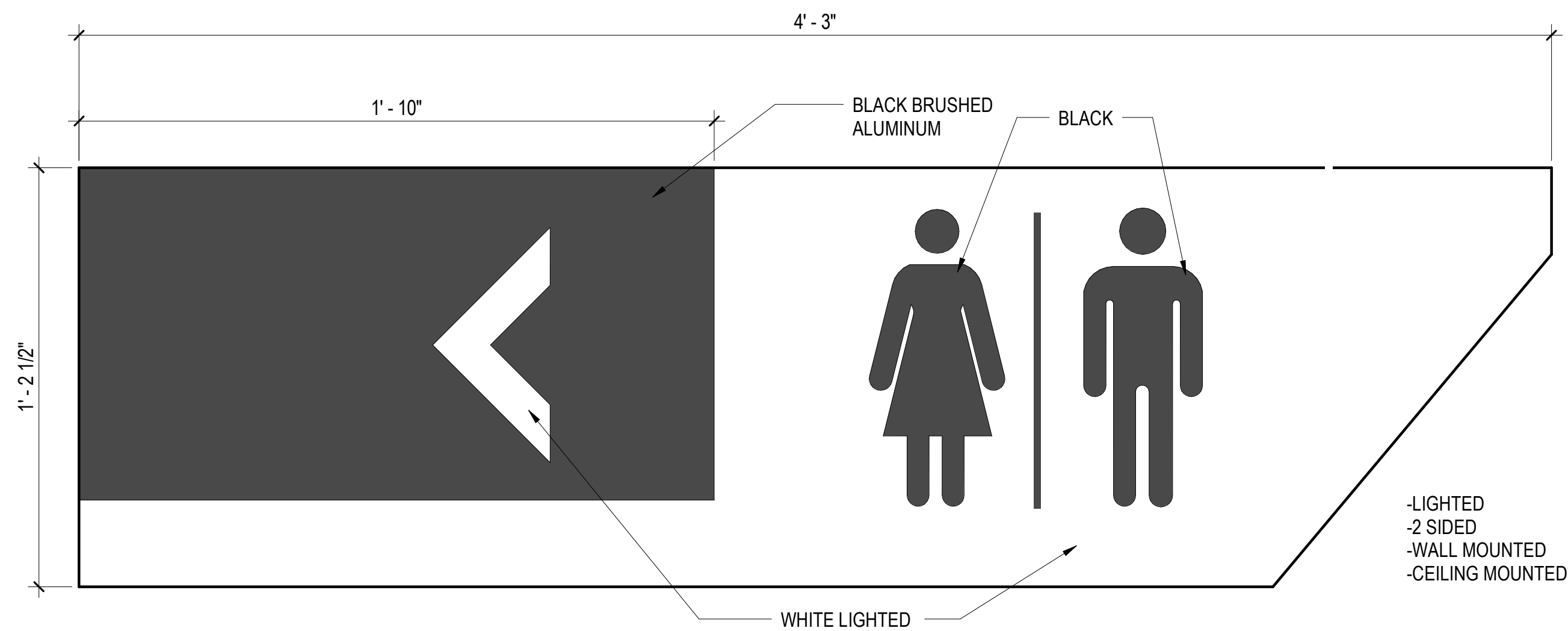

1 SIGN TYPE 1 - RESTROOMS
SCALE: 3" = 1'-0"

B

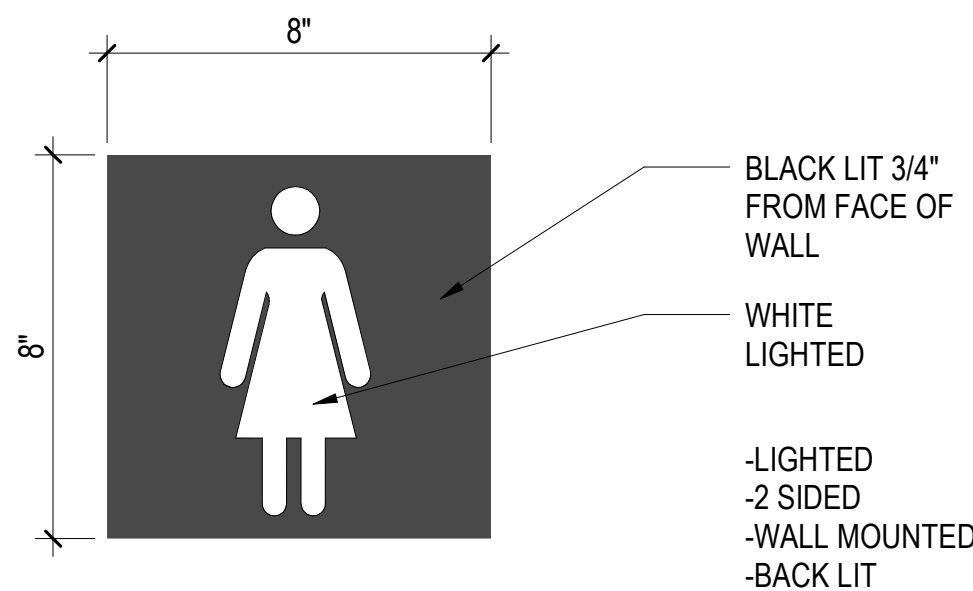

2 SIGN TYPE 2 - FEMALE
SCALE: 3" = 1'-0"

C

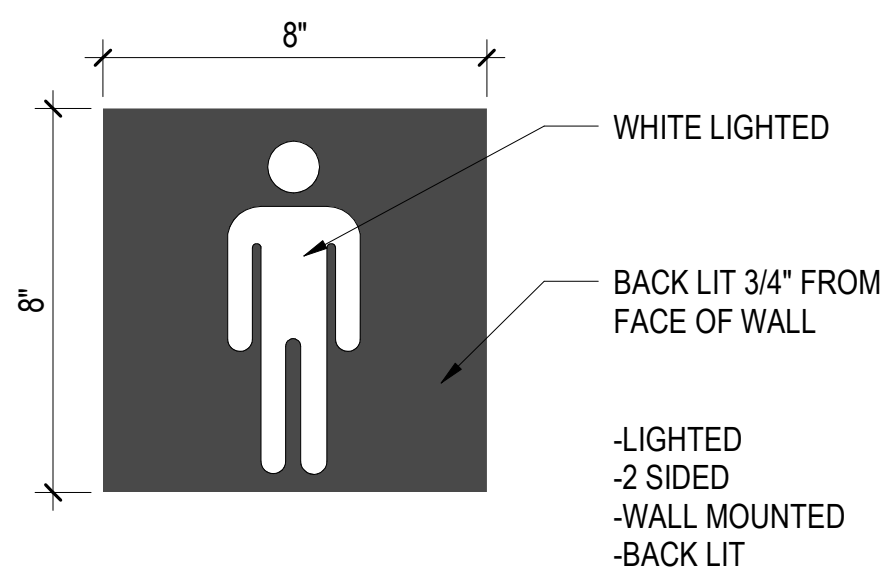

3 SIGN TYPE 2 - MALE
SCALE: 3" = 1'-0"

D

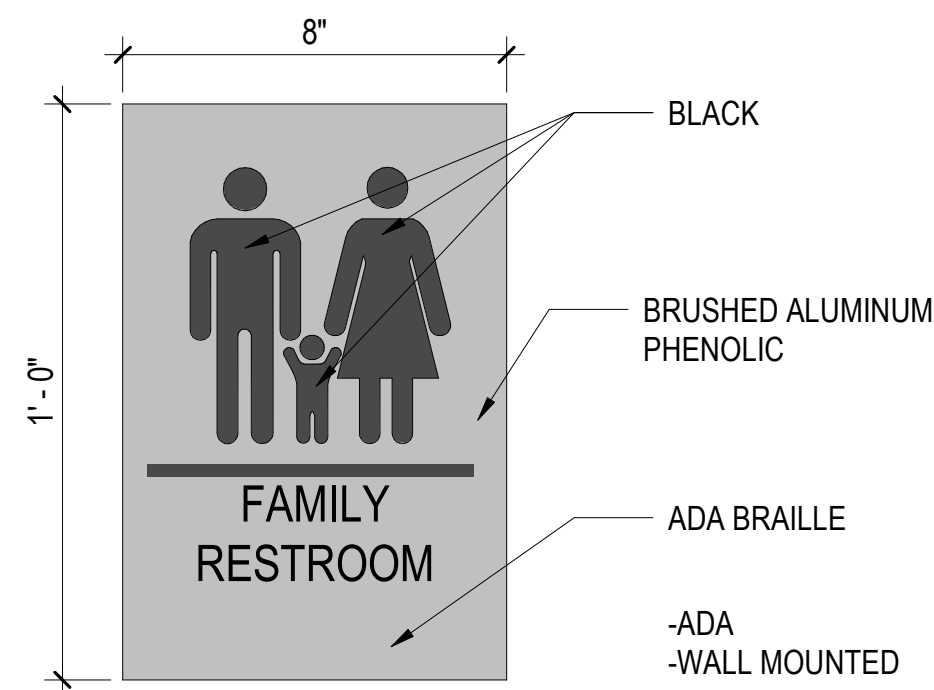

6 SIGN TYPE 3 - FAMILY ROOM
SCALE: 3" = 1'-0"

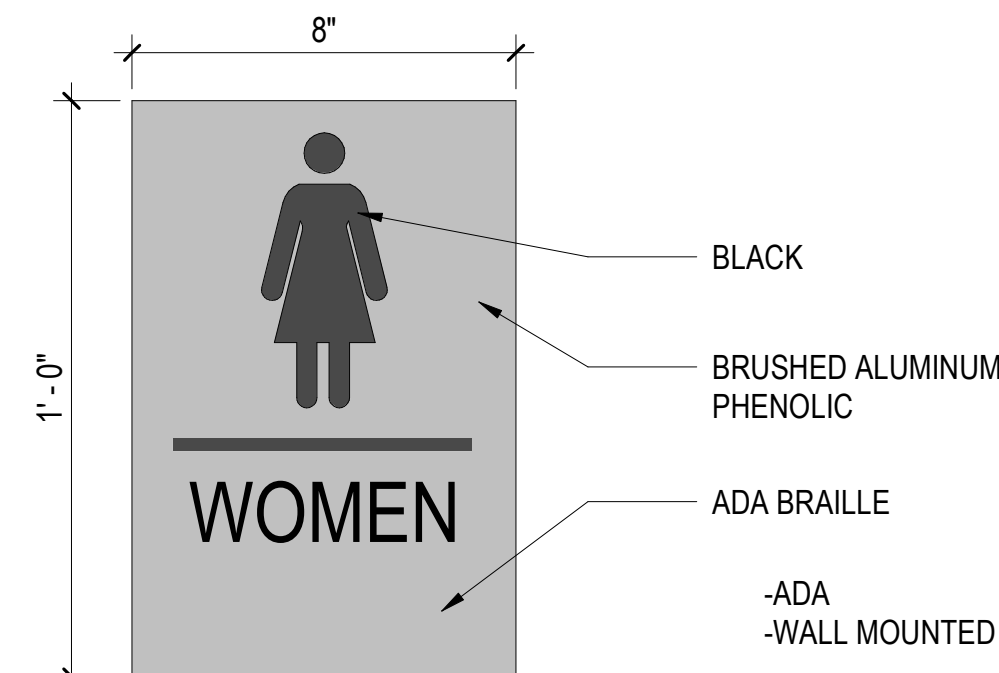

4 SIGN TYPE 3 - FEMALE
SCALE: 3" = 1'-0"

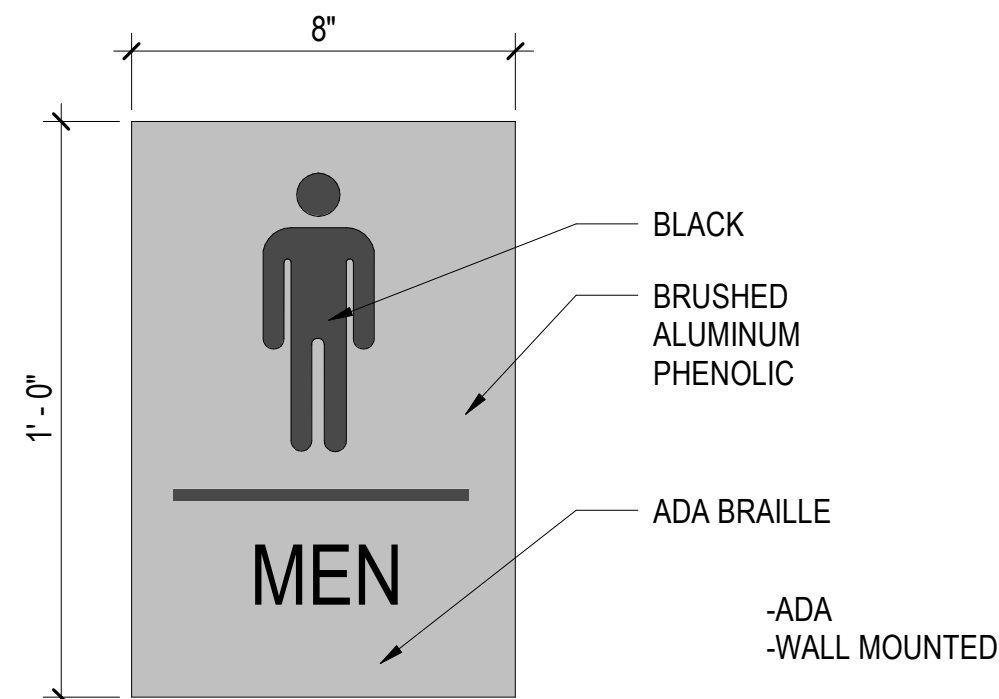

5 SIGN TYPE 3 - MALE
SCALE: 3" = 1'-0"



JE INFRASTRUCTURE
CONSULTING & ENGINEERING

ARCHITECTURE

5550 W. Idlewild Ave. Suite 115
Tampa, FL 33634
813-803-8928

Consultant

Designed by:

KGL

Drawn by:

JGS

Checked by:

EL

Project Number:

24-201.01

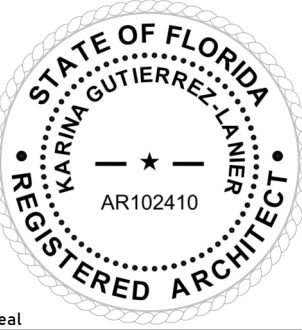

Notes:

Scale Graphic:

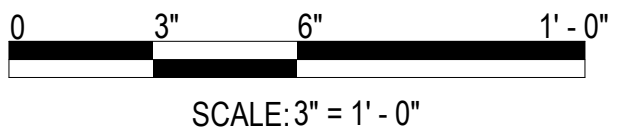

REVISIONS

No.	Description	Date

Project Name:

**RESTROOM
RENOVATIONS
VPS - DESTIN-FORT
WALTON BEACH
AIRPORT**

Drawing Name:

SIGNAGE RESTROOM

Date:

09-19-2025

Sheet Number:

A-513

Scale:

3" = 1'-0"

Drawing Number:

24-201.01

© ICE-ENG 2025

BD SET

A

B

C

D

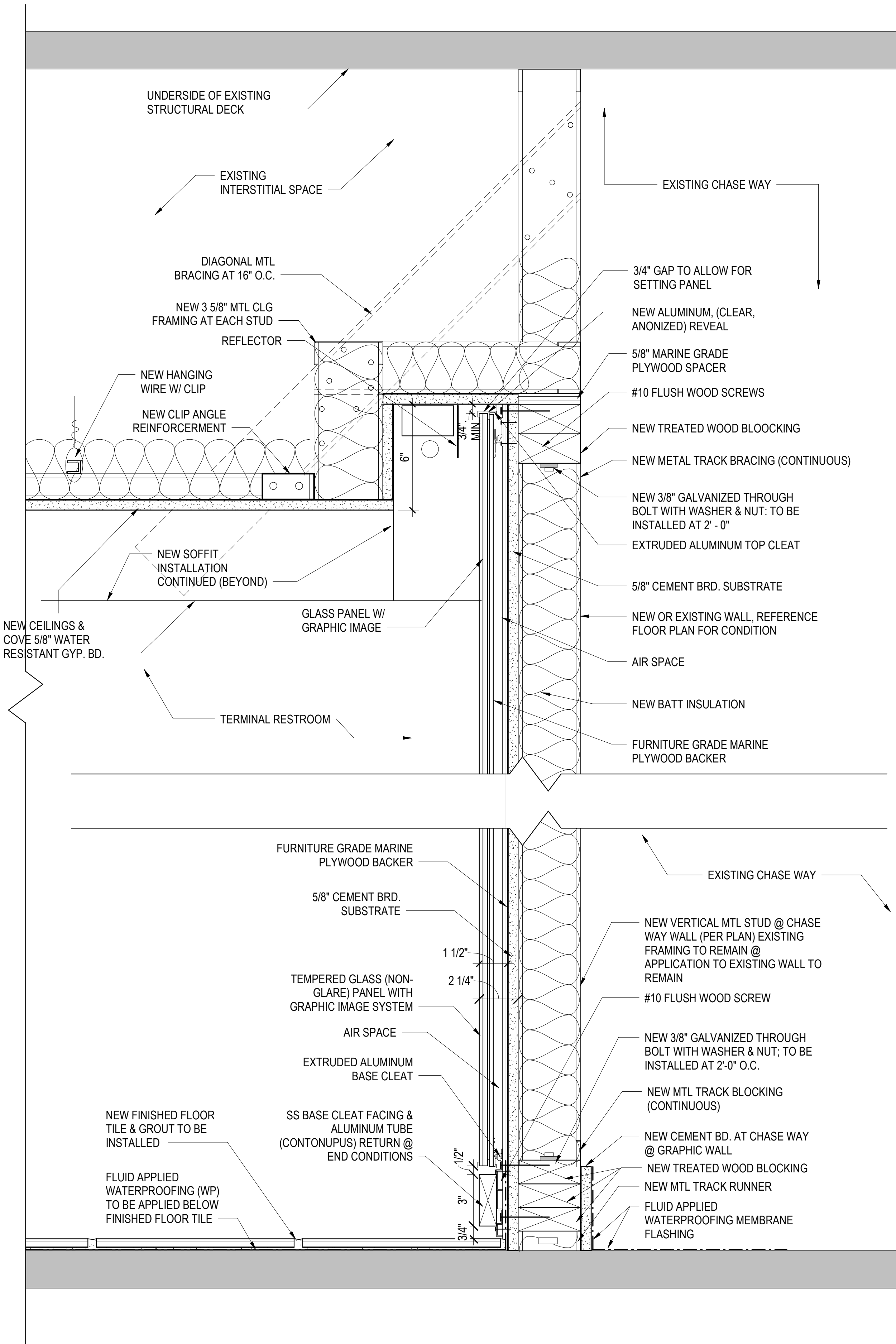

1 FINISH DETAIL SECTION - INTERIOR GRAPHIC ART WALL SILL DETAIL
SCALE: 3" = 1'-0"



INFRASTRUCTURE
CONSULTING & ENGINEERING

ARCHITECTURE

5550 W. Idlewild Ave. Suite 115
Tampa, FL 33634
813-803-8928

Consultant:

Designed by:

KGL

Drawn by:

JGS

Checked by:

EL

Project Number:

24-201.01

Notes:

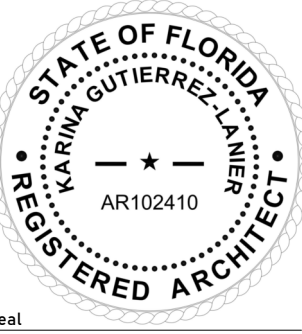

Scale Graphic:

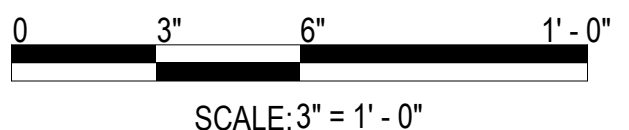

REVISIONS

No.	Description	Date

Project Name:

**RESTROOM
RENOVATIONS
VPS - DESTIN-FORT
WALTON BEACH
AIRPORT**

Drawing Name:

DETAIL VIEWS

Date:

09-19-2025

Sheet Number:

A-512

Scale:

3" = 1'-0"

Drawing Number:

24-201.01

© ICE-ENG 2025

BD SET

A

B

C

D

GENERAL STRUCTURAL NOTES

GENERAL NOTES:

1.

CONTRACTOR IS RESPONSIBLE FOR AND SHALL VERIFY AND COORDINATE ALL DIMENSIONS AND DETAILS BEFORE PROCEEDING WITH WORK. ANY DISCREPANCIES SHALL BE BROUGHT TO THE IMMEDIATE ATTENTION OF THE ARCHITECT AND ENGINEERS.
2.

DETAILS SHOWN IN ANY SECTION APPLY TO ALL SIMILAR SECTIONS AND CONDITIONS UNLESS NOTED OTHERWISE.
3.

ALL STRUCTURAL ITEMS FOR THIS PROJECT HAVE BEEN DESIGNED IN ACCORDANCE WITH APPROPRIATE PROVISIONS OF EACH OF THE FOLLOWING:

A.

THE FLORIDA BUILDING CODE 2023, (8th ED)

B.

ACI STANDARD 318-19 BUILDING CODE REQUIREMENTS FOR REINFORCED CONCRETE.

C.

AISC "SPECIFICATION FOR THE DESIGN, FABRICATION AND ERECTION OF STRUCTURAL STEEL FOR BUILDINGS" 360-16.

D.

ASCE/SEI 7-22 "MINIMUM DESIGN LOADS FOR BUILDINGS AND OTHER STRUCTURES".
4.

THE STRUCTURAL DRAWINGS SHALL BE USED WITH THE SPECIFICATIONS AND THE ARCHITECTURAL, ELECTRICAL, AND MECHANICAL DRAWINGS. IF THERE IS A DISCREPANCY BETWEEN DRAWINGS, IT IS THE CONTRACTOR'S RESPONSIBILITY TO NOTIFY THE ARCHITECT PRIOR TO PERFORMING WORK. IN CASE OF CONFLICT THE MOST STRINGENT CONDITION SHALL APPLY.

CONCRETE AND REINFORCING:

1.

ALL CONCRETE WORK SHALL CONFORM TO THE LATEST ACI "BUILDING CODE REQUIREMENTS FOR REINFORCED CONCRETE, ACI-318".
2.

ALL CONCRETE SHALL HAVE A MINIMUM 28-DAY COMPRESSIVE STRENGTH AS INDICATED BELOW:

CONCRETE STRENGTH	MAX. WATER CEMENT RATIO	TYPE AGGREGATE	LOCATION USED
3000 PSI	0.52	STONE	ALL LOCATIONS
3.

ALL REINFORCING STEEL SHALL BE INTERMEDIATE GRADE, NEW BILLET STEEL, DEFORMED BARS, CONFORMING TO ASTM A-615, GRADE 60. ALL BARS SHALL BE SECURELY SUPPORTED AND WIRED IN PLACE. PRIOR TO POURING CONCRETE. ALL REINFORCING STEEL TO BE WELDED SHALL CONFORM TO ASTM A-706.
4.

ALL WELDED WIRE FABRIC (W.W.F.) IN FLAT SHEETS ONLY AND SHALL CONFORM TO ASTM A-185.
5.

CONCRETE COVER FOR REINFORCING BARS SHOWN IN DETAILS.
6.

SLUMPS OF OVER 4 INCHES WILL NOT BE PERMITTED UNLESS THE HRWR ADMIXTURE (SUPER PLASTICIZER) IS USED. MAXIMUM SLUMP IS THEN 8 INCHES UNLESS OTHERWISE DIRECTED BY THE ENGINEER.
7.

NO ADMIXTURE SHALL BE USED IN CONCRETE EXCEPT WITH THE PERMISSION OF THE ENGINEERS AND AFTER LABORATORY DESIGN MIX APPROVAL. ALL ADMIXTURES SHALL CONTAIN NO MORE CHLORIDE IONS THAN ARE PRESENT IN MUNICIPAL DRINKING WATER.
8.

WATER REDUCING ADMIXTURE SHALL CONFORM TO THE ASTM C-494, TYPE A, AND SHALL BE USED IN ALL CONCRETE.
9.

FLY ASH - ASTM C618-12A, TYPE C OR TYPE F SHOULD BE USED BUT NOT TO EXCEED 20% CEMENTITIOUS CONTENT.
10.

ALL CONCRETE SLABS SHALL RECEIVE A CURING COMPOUND. THE CURING COMPOUND SHALL CONFORM TO ASTM C309 AND SHALL HAVE 30% SOLIDS MINIMUM. WATER/BLANKET CURING AS PER ACI RECOMMENDATION MAY BE USED AS ALTERNATE.

STRUCTURAL STEEL:

1.

ALL STRUCTURAL STEEL WORK SHALL BE FABRICATED AND ERECTED IN ACCORDANCE WITH THE LATEST A.I.S.C. SPECIFICATIONS.
2.

STRUCTURAL STEEL SHALL CONFORM TO:

WIDE FLANGE (WF)	ASTM A992/A (50 KSI)
SHAPES (L,T,C,PL)	ASTM A36/A
STRUCTURAL TUBE (HSS)	ASTM A500 (46 KSI)
STEEL PIPE (HSS)	ASTM A500 (42 KSI)
ANCHOR BOLTS	ASTM F1554 (36 KSI) U.N.O.
FRAMING BOLTS	ASTM A325-94 OR A490-93
WELDING ELECTRODES	E70XX
3.

ALL HIGH STRENGTH BOLTS SHALL CONFORM TO ASTM SPECIFICATION A325 AND SHALL BE PROVIDED WITH HARDENED WASHERS UNDER THE TURNED ELEMENT (NUT OR BOLT HEAD).
4.

INSTALLATION AND TIGHTENING OF ALL HIGH STRENGTH BOLTS SHALL CONFORM TO THE "SPECIFICATION FOR STRUCTURAL JOINTS USING ASTM A325 OR A490 BOLTS".
5.

SHOP CONNECTIONS MAY BE WELDED OR HIGH STRENGTH BOLTED. ALL BOLTS SHALL BE 3/4" DIAMETER MINIMUM. ALL CONNECTIONS SHALL CONFORM TO THE TYPICAL CONNECTION DETAILS SHOWN ON THE PLANS UNLESS SPECIFICALLY APPROVED BY THE ENGINEER.
6.

ALL FIELD CONNECTIONS SHALL BE BOLTED WITH HIGH STRENGTH BOLTS, BEARING TYPE WITH HORIZONTAL SLOTTED HOLES. .
7.

ALL WELDING SHALL CONFORM TO THE AMERICAN WELDING SOCIETY CODE, AWS D1.1.
8.

CUTS, HOLES, COPINGS, ETC. REQUIRED IN STRUCTURAL STEEL MEMBERS FOR THE WORK OF OTHER TRADES SHALL BE SHOWN IN THE STRUCTURAL STEEL SHOP DRAWINGS AND SHALL BE MADE IN THE SHOP. HOLES SHALL BE REINFORCED AS REQUIRED BY THE ENGINEER.
9.

BURNING OF HOLES, CUTS, ETC. IN STRUCTURAL STEEL MEMBERS IN THE FIELD WILL NOT BE PERMITTED, EXCEPT WITH THE SPECIFIC APPROVAL OF THE ENGINEER.
10.

ALL STEEL FRAMING MEMBERS, PLATES, CONNECTIONS, AND RELATED ELEMENTS SHOWN ON THESE DRAWINGS SHALL BE HOT-DIPPED GALVANIZED.
11.

ALL CONNECTIONS TO BE SHEAR PLATE TYPE PER AISC UNLESS NOTED OTHERWISE. ALL BOLTS TO BE 3/4" MINIMUM DIAMETER UNLESS NOTED OTHERWISE. SHOP CONNECTIONS MAY BE WELDED OR BOLTED. WELDS ARE TO BE EQUAL IN STRENGTH TO BOLTS.

SHOP DRAWINGS:

1.

NO STRUCTURAL DRAWINGS SHALL BE REPRODUCED FOR USE AS SHOP DRAWINGS OR ERECTION PLANS.
2.

ALL DIMENSIONAL COORDINATION SHALL BE DONE BY THE CONTRACTOR AND/OR THEIR DETAILER. COORDINATE ALL BEARING CONNECTIONS AND FITMENT WITH APPROVED VENDOR CUT SHEETS.
3.

CONTRACTOR AND DETAILER SHALL CHECK ALL EXISTING PIPING AND COORDINATE WITH SHOP DRAWINGS CONFLICTS AND CONSTRUCTABILITY.
4.

ALL SHOP DRAWINGS SHALL BE SUBMITTED ELECTRONICALLY IN PDF FORMAT. DISTRIBUTION AS PER ARCHITECT INSTRUCTIONS.
5.

CONTRACTOR SHALL HAVE SHOP DRAWINGS WHICH HAVE BEEN SATISFACTORILY REVIEWED BY THE ARCHITECT AND/OR ENGINEER AND CONFIRMED BY THE CONTRACTOR BEFORE PROCEEDING WITH ANY WORK.
6.

DETAILER SHALL USE THE SAME STRUCTURAL ELEMENT NUMBER IN HIS DETAILS AS THOSE SHOWN ON CONTRACT DRAWINGS.
7.

SHOP DRAWINGS FOR ALL STRUCTURAL ELEMENTS SHOULD BE SUBMITTED TO REI WITH A MINIMUM TIME TO BE REVIEWED OF 10 WORKING DAYS.



ARCHITECTURE

110 Midlands Court
Columbia, SC 29149
803-822-0333



3702 W. SPRUCE STREET, #1308
TAMPA, FLORIDA 33607
813-636-0365
www.robelen지니어ing.com

Consultant REI Project No.: 1010-009

Designed by:	<div>Seal</div>
Drawn by:	
Checked by:	
Project Number: 24-201.01	

Notes:

REVISIONS		
No.	Description	Date

Project Name:

RESTROOM
RENOVATIONS

VPS

Drawing Name:

GENERAL STRUCTURAL
NOTES

Date: 09-19-25	Sheet Number: S-100
Scale: 12" = 1'-0"	Drawing Number: 24-201.01

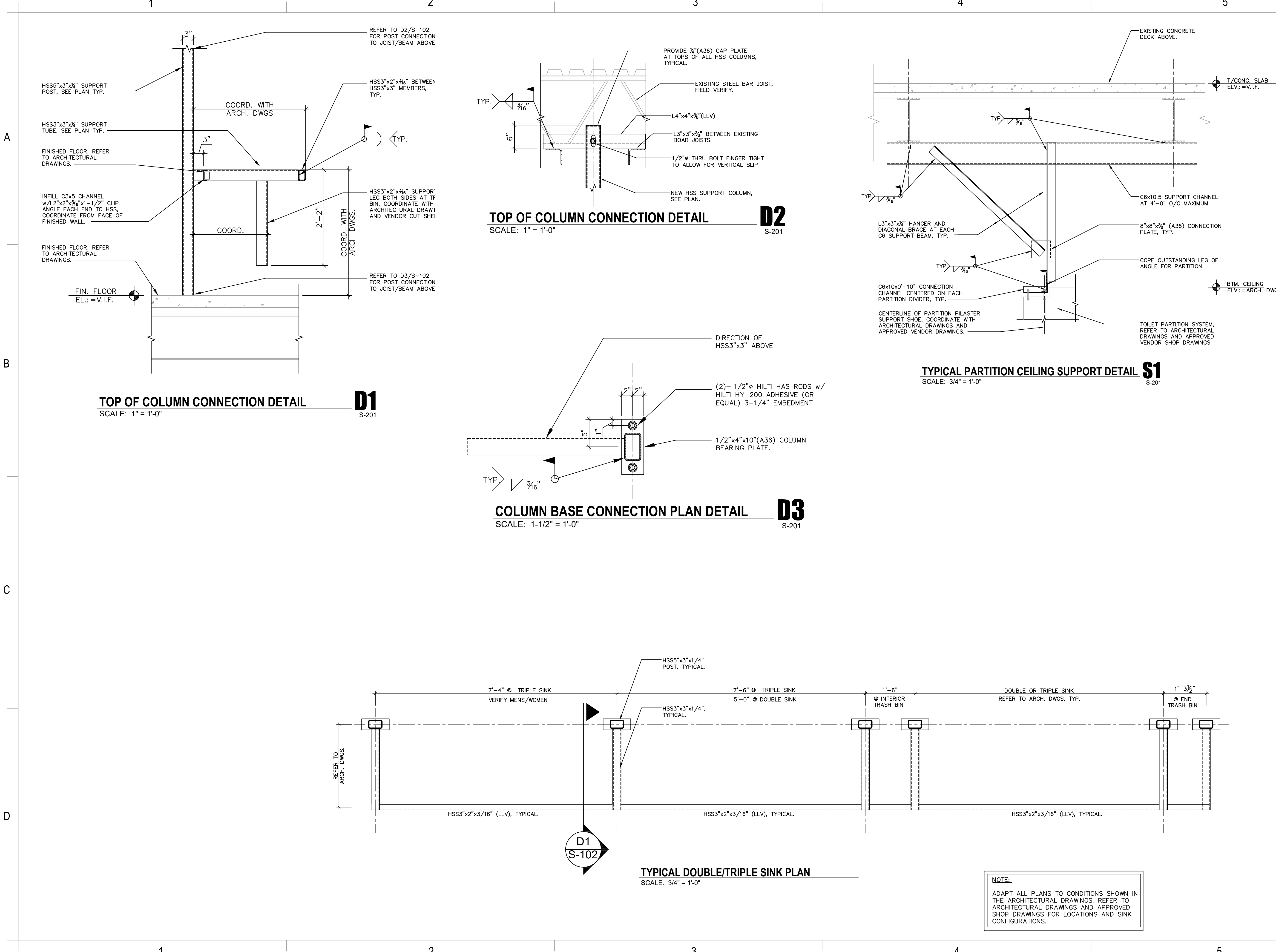

INFRASTRUCTURE
CONSULTING & ENGINEERING
ARCHITECTURE
110 Midlands Court
Columbia, SC 29149
803-822-0333

REI
ROBEL ENGINEERING INC.
STRUCTURAL CONSULTANTS
3702 W. SPRUCE STREET, #1308
TAMPA, FLORIDA 33607
813-638-0385
www.robelengineering.com

Consultant: REI Project No.: 1010-009
Designed by:
Drawn by:
Checked by:
Project Number: 24-201.01
Notes:

REVISIONS		
No.	Description	Date

Project Name:
RESTROOM RENOVATIONS
VPS

Drawing Name:
PARTITION / SINK SUPPORT DETAILS
Date: 09-19-25 Sheet Number: S-102
Scale: 1/2" = 1'-0" Drawing Number: 24-201.01

A

B

C

D

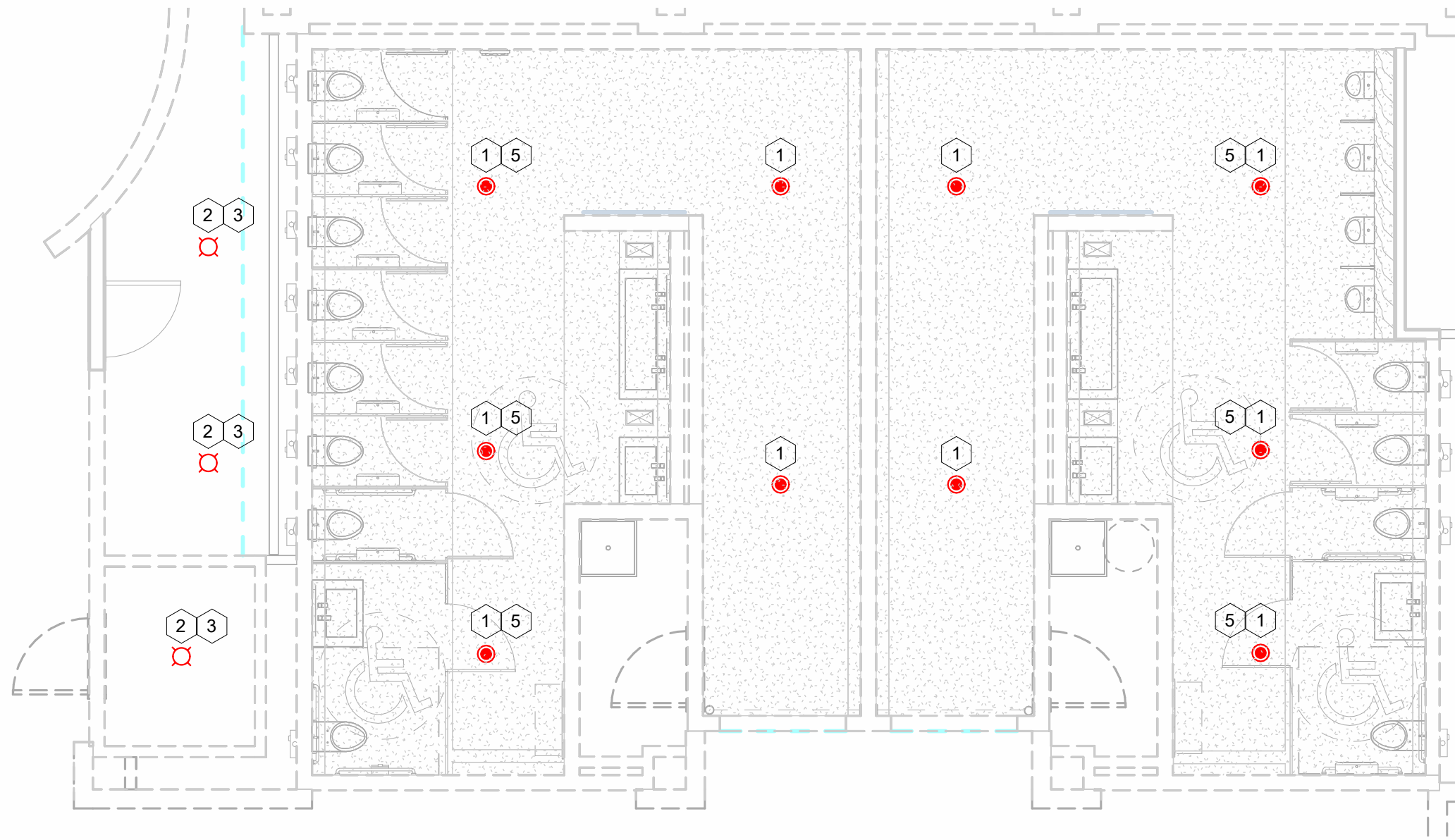

① FP - BAGCLAIM RENOVATION PLAN
3/16" = 1'-0"

EPI 25.0099

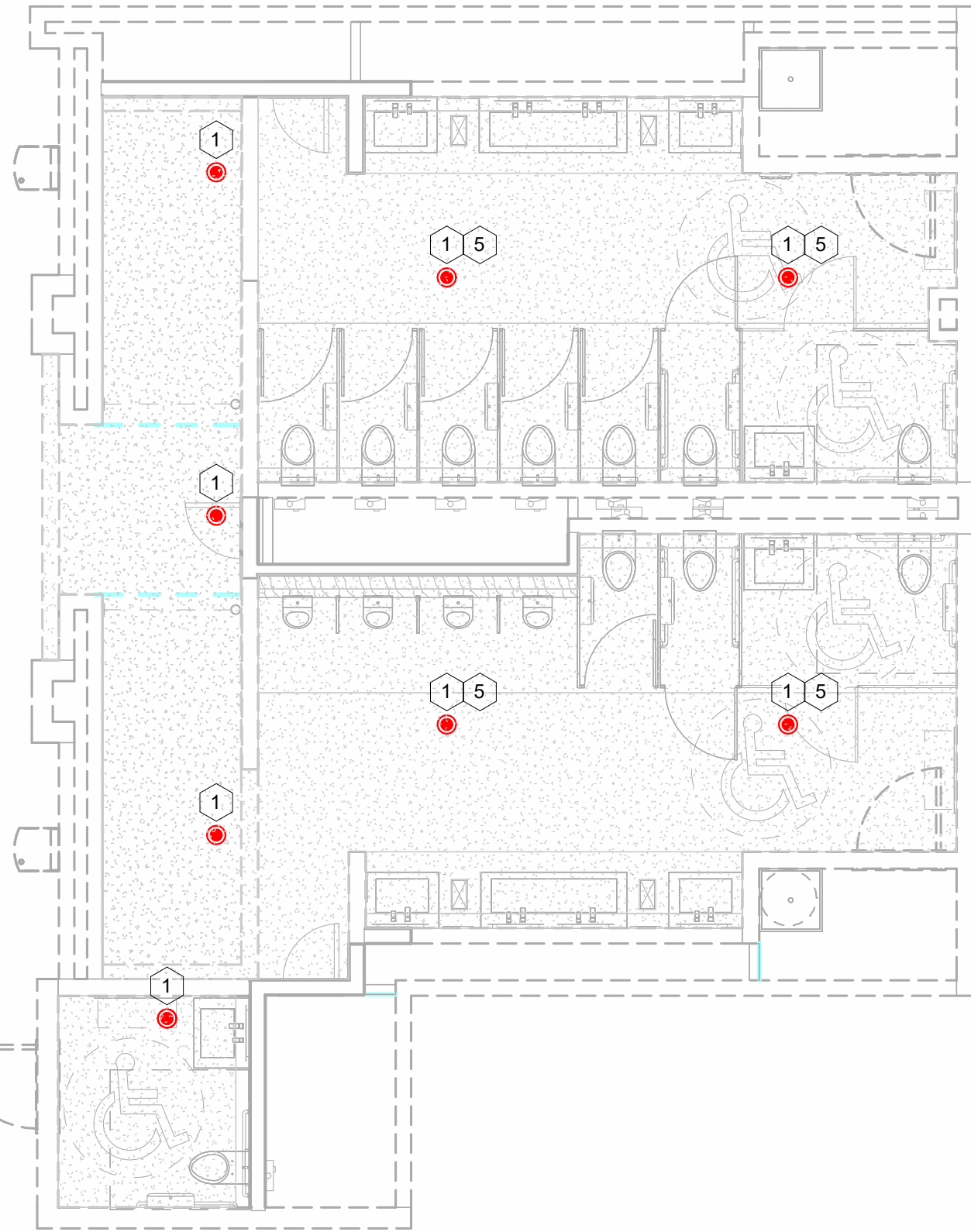

② FP - CONCOURSE 'A' RENOVATION PLAN
3/16" = 1'-0"

EPI 25.0099

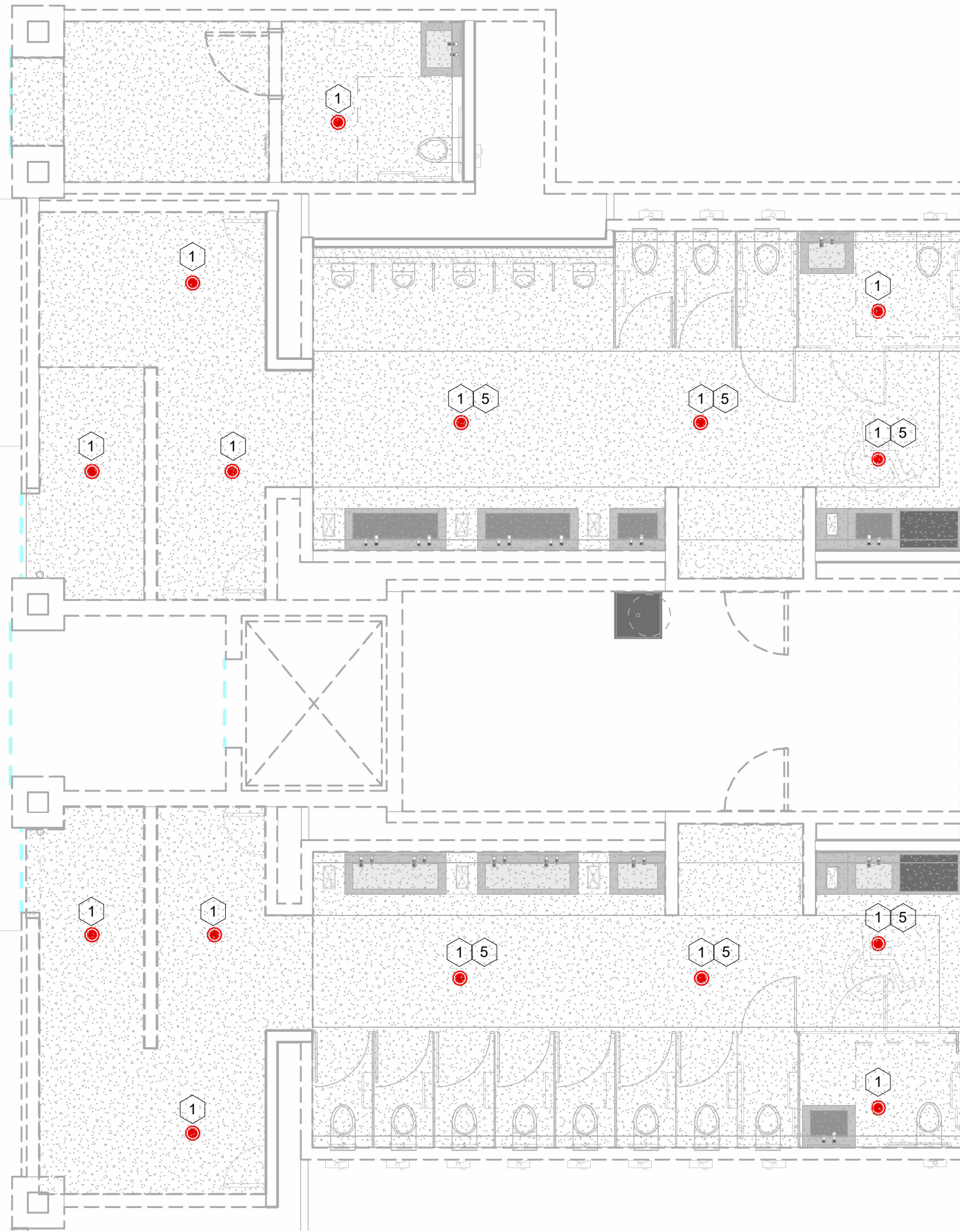

③ FP - CONCOURSE 'B' RENOVATION PLAN
3/16" = 1'-0"

EPI 25.0099

KEYNOTES

- 1 RELOCATE EXISTING SPRINKLER HEADS TO ACCOMMODATE NEW LIGHT FIXTURES AND HVAC AIR DEVICES PER NFPA 13. MAINTAIN SPRINKLER COVERAGE DURING DEMOLITION. MINIMIZE DOWNTIME AND COORDINATE SPRINKLER SYSTEM SHUTDOWNS WITH OWNER.
- 2 NEW STORAGE AREA. ORDINARY 1 HAZARD, INSTALL NEW UPRIGHT SPRINKLERS TO PROVIDE DISCHARGE DENSITY OF 0.20 GPM PER NFPA 13.
- 3 EXTEND 1" BRANCH PIPE FROM EXISTING SPRINKLER LOCATION TO NEW LOCATION SERVING NEW UPRIGHT SPRINKLERS.
- 4 RELOCATE ANY EXISTING SPRINKLER HEADS.
- 5 FOLLOW NFPA 13 (2025) TABLE 11.2.5.1.2(a) & FIGURE 11.2.5.1.2(b) FOR OBSTRUCTIONS AGAINST WALLS.

SPRINKLER MAINTENANCE REQUIREMENT:

ANY SPRINKLER THAT SHOWS SIGNS OF ANY OF THE FOLLOWING SHALL BE REPLACED:

1. LEAKAGE
2. CORROSION DETRIMENTAL TO SPRINKLER PERFORMANCE
3. PHYSICAL DAMAGE
4. LOSS OF FLUID IN THE GLASS BULB HEAT-RESPONSIVE ELEMENT
5. LOADING DETRIMENTAL TO SPRINKLER PERFORMANCE
6. PAINT, OTHER THAN THAT APPLIED BY THE SPRINKLER MANUFACTURER, DETRIMENTAL TO SPRINKLER PERFORMANCE

REFERENCE: NFPA 25 (2023), SECTIONS 5.2.1.1.1

SPRINKLER INCORRECT ORIENTATION REQUIREMENT:

ANY SPRINKLER THAT HAS BEEN INSTALLED IN THE INCORRECT ORIENTATION SHALL BE CORRECTED BY REPOSITIONING THE BRANCH LINE, DROP, OR SPRIG, OR SHALL BE REPLACED.

REFERENCE: NFPA 25 (2023), SECTIONS 5.2.1.1.2

SPRINKLERS TO BE TURNED UP DURING CONSTRUCTION AND NEW SPRINKLERS INSTALLED IN NEW CEILING. COORDINATE SPRINKLER SYSTEM SHUTDOWNS WITH OWNER.



INFRASTRUCTURE
CONSULTING & ENGINEERING

ARCHITECTURE

5550 W. Idlewild Ave. Suite 115
Tampa, FL 33634
813-803-8928

Engineering
Professionals, Inc.

Mechanical Engineers
EB-0006437
912 W. Dr. Martin Luther King, Jr Blvd
Tampa, FL 33603 (813) 251-6848

Consultant

Designed by:

HC

Drawn by:

HC

Checked by:

SRH

Project Number:

SHANE R. HAMILTON P.E.
FLORIDA LICENSE #75420

Notes:

Scale Graphic:

REVISIONS

No.	Description	Date
1	Bid Set	09/19/2025

Project Name:

RESTROOM
RENOVATIONS
VPS - DESTIN-FORT
WALTON BEACH
AIRPORT

Drawing Name:

BATHROOMS RENOVATION
PLAN

Date: 09/19/2025

Sheet Number:
FP-101

Scale:
As indicated

Drawing Number:

A

B

C

D

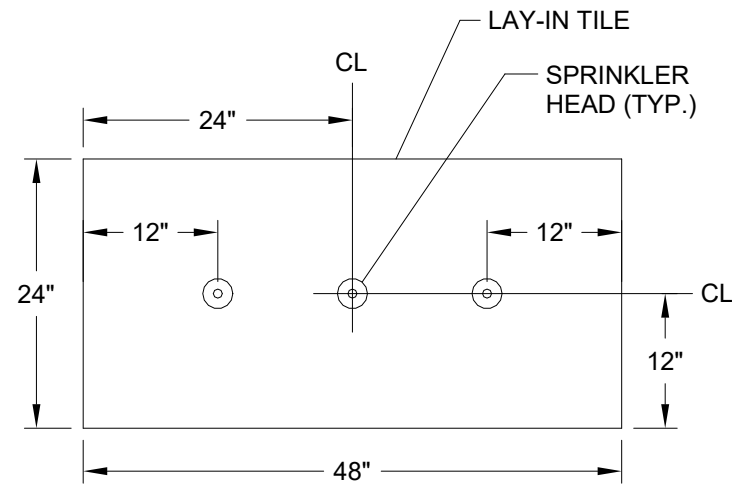

NOTESPRINKLER HEADS SHALL BE LOCATED IN CENTER THIRD OF 24"x48" CEILING TILES, UNLESS SHOWN OTHERWISE

TYPICAL PLACEMENT OF SPRINKLER

NO SCALE

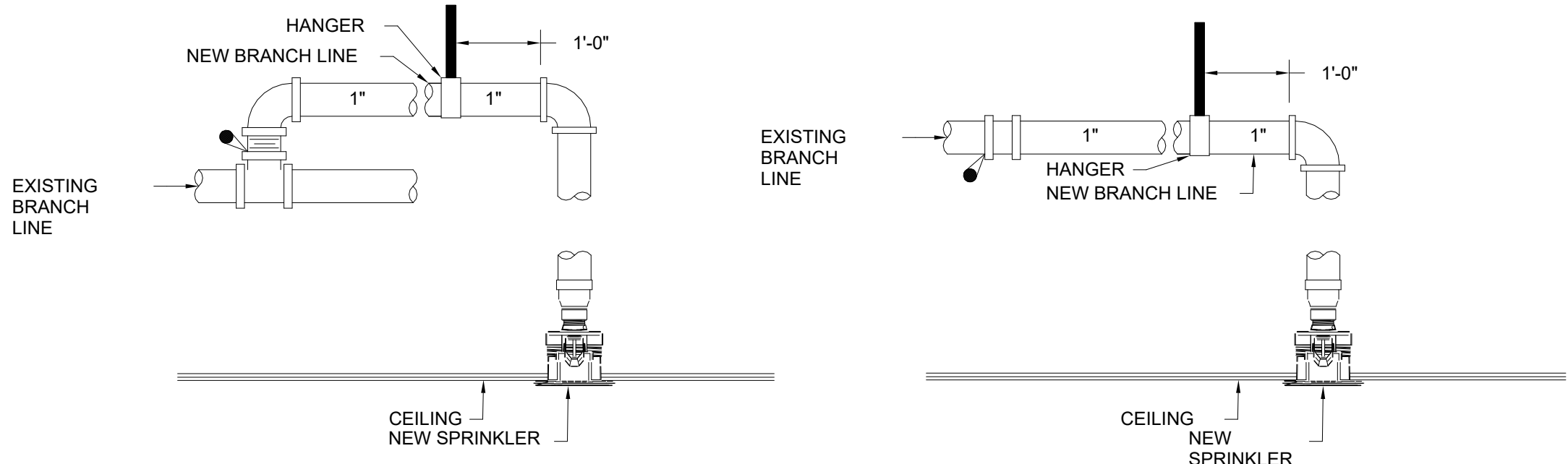

SPRINKLER INSTALLATION DETAIL

NOT TO SCALE

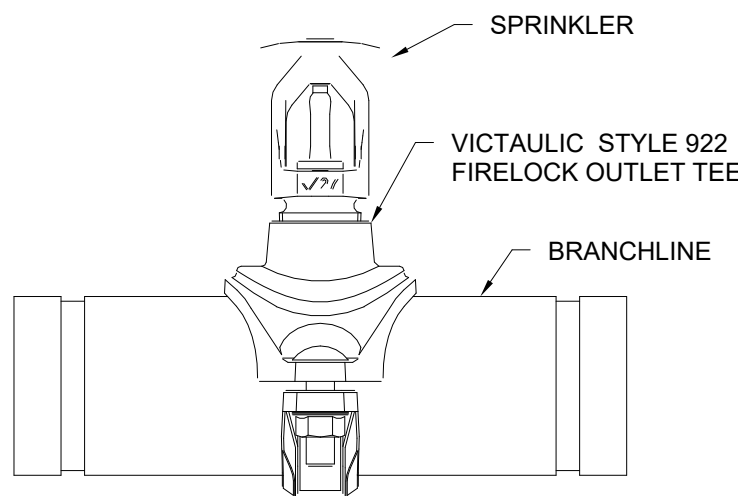

UPRIGHT SPRINKLER DETAIL

NO SCALE

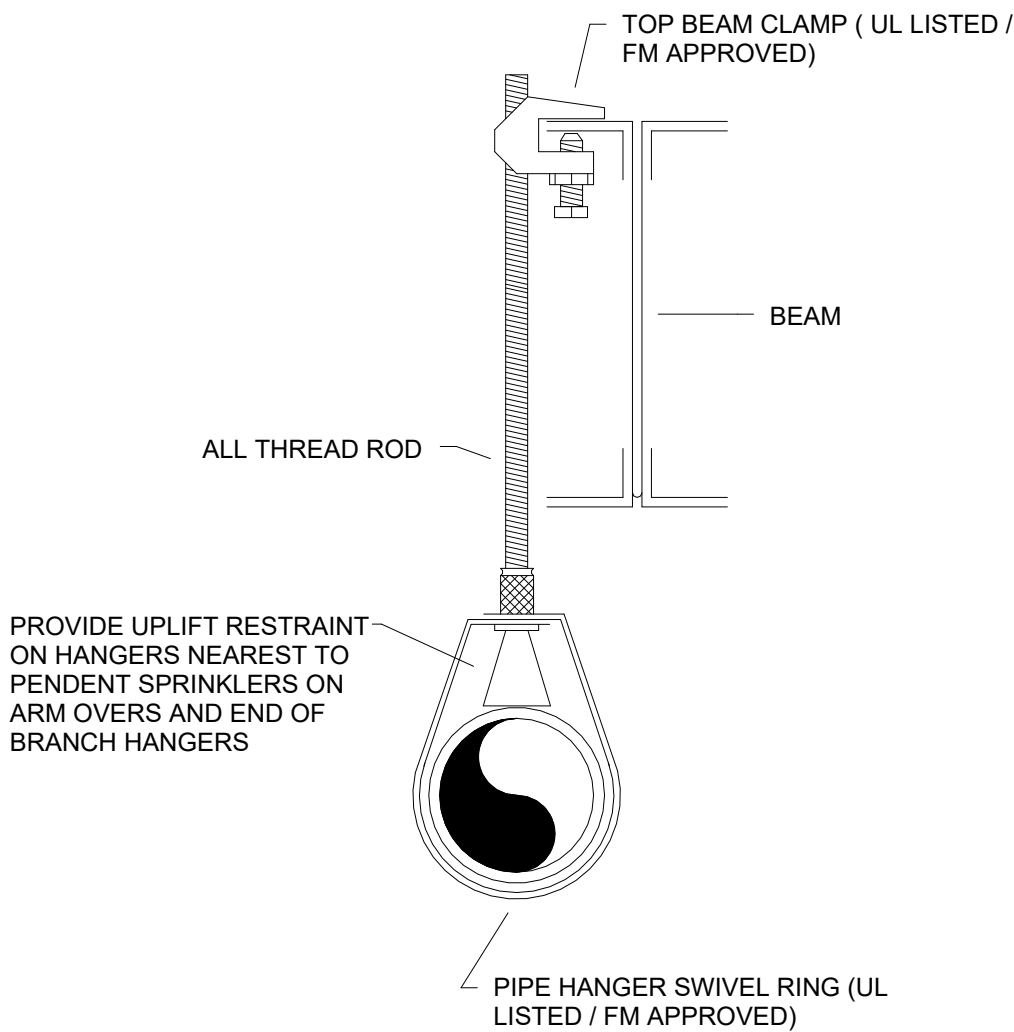

HANGER - STEEL

NO SCALE



INFRASTRUCTURE
CONSULTING & ENGINEERING

ARCHITECTURE

5550 W. Idlewild Ave. Suite 115
Tampa, FL 33634
813-803-8928

Engineering Professionals, Inc.

Mechanical Engineers
EB-0006437
912 W. Dr. Martin Luther King, Jr Blvd
Tampa, FL 33603 (813) 251-6848

Consultant

Designed by:

HC

Drawn by:

HC

Checked by:

SRH

Project Number:

SHANE R. HAMILTON P.E.
FLORIDA LICENSE #75420

Notes:

Scale Graphic:

REVISIONS

No.	Description	Date

Project Name:

**RESTROOM
RENOVATIONS
VPS - DESTIN-FORT
WALTON BEACH
AIRPORT**

Drawing Name:

DETAILS

Date:
09/19/2025

Sheet Number:
FP-501

Scale:

Drawing Number:

A

B

C

D

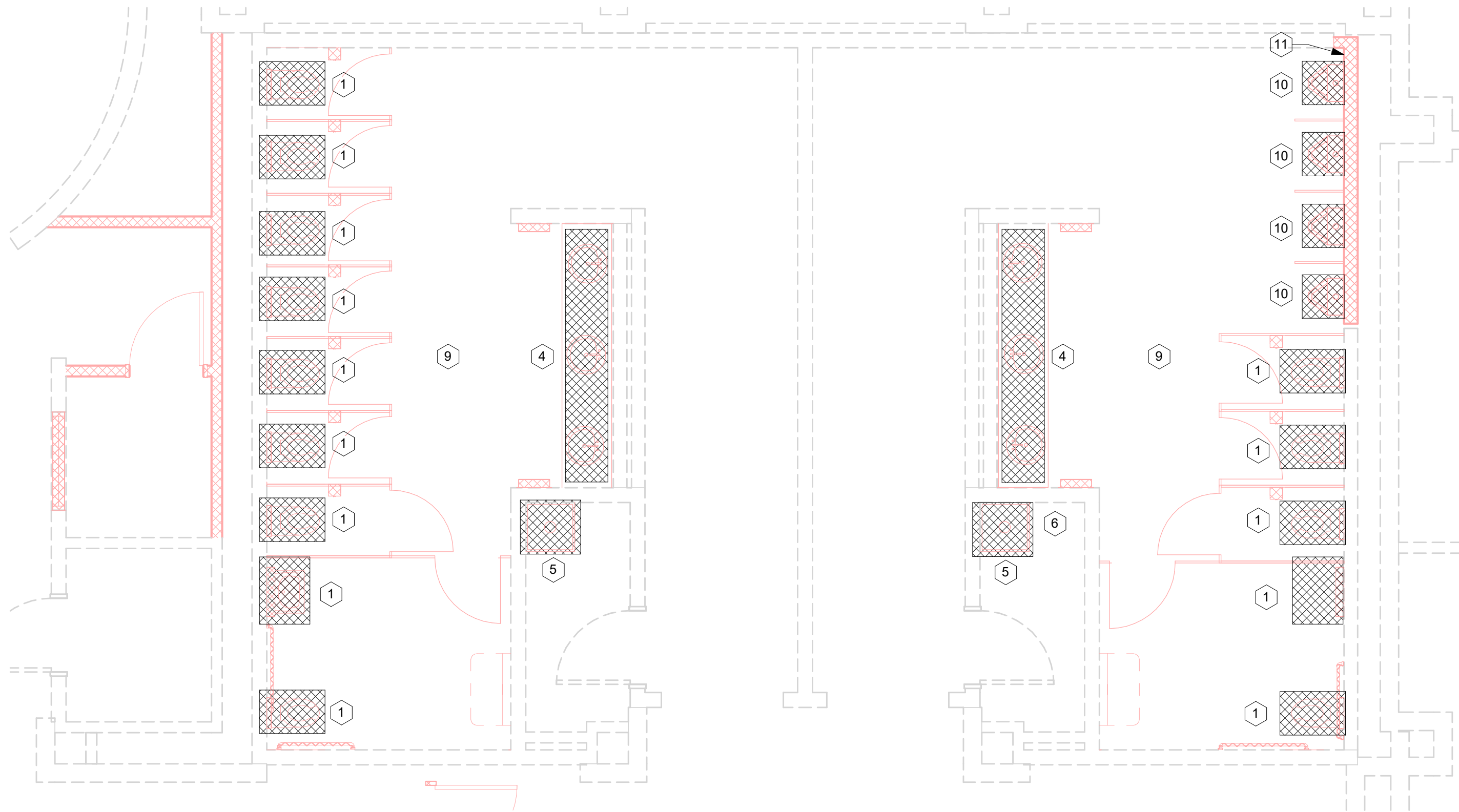

1 PLUMBING DEMOLITION PLAN - BAGCLAIM
1/4" = 1'-0"

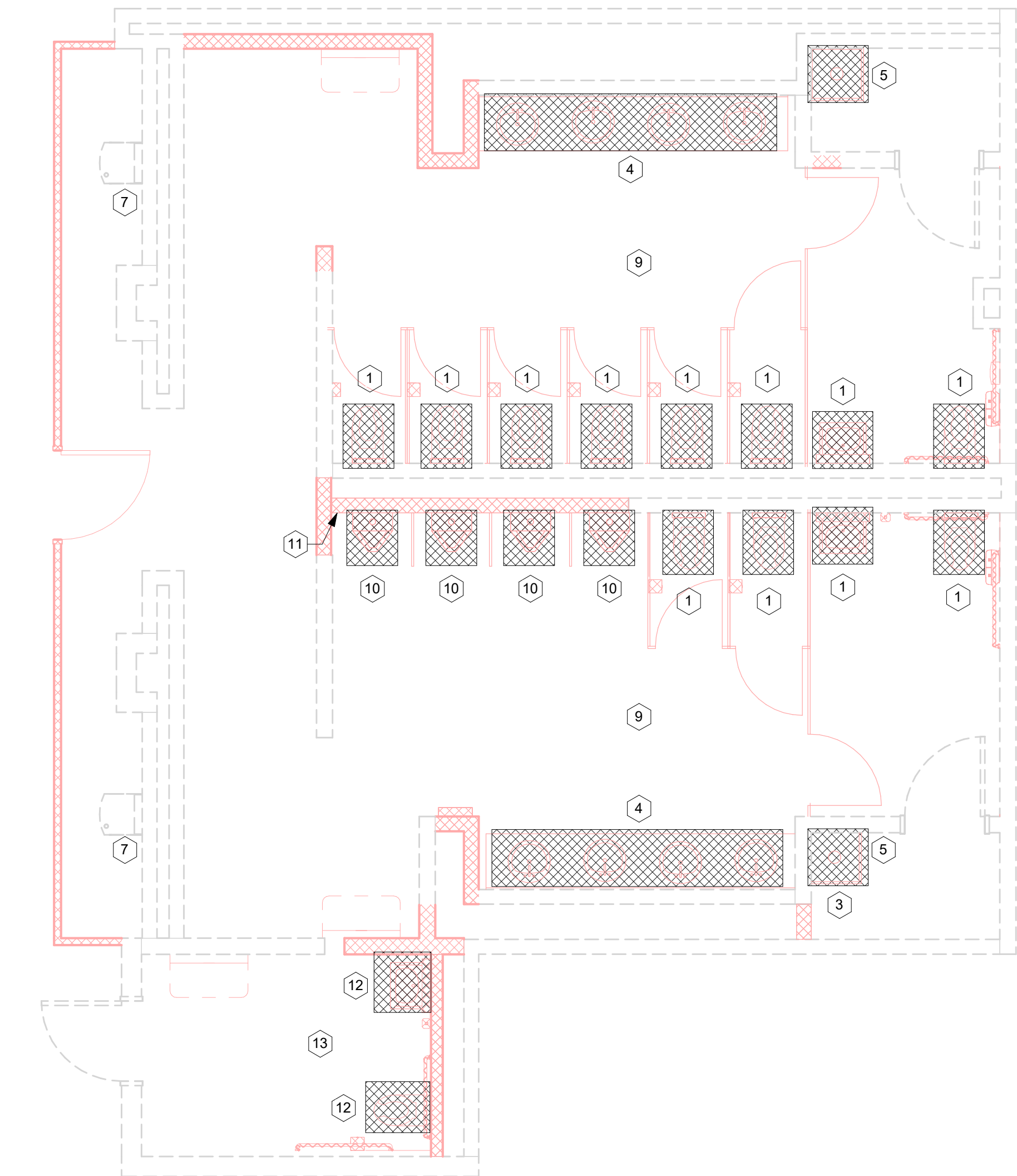

2 PLUMBING DEMOLITION PLAN - CONCOURSE A
1/4" = 1'-0"

CONTRACTOR TO FIELD VERIFY EXISTING SHUTOFF LOCATIONS DURING DEMOLITION PHASE. REFER EXISTING WATER PIPING SHOWN IN RENOVATION PLAN FOR EXISTING SHUTOFF VALVE LOCATIONS.

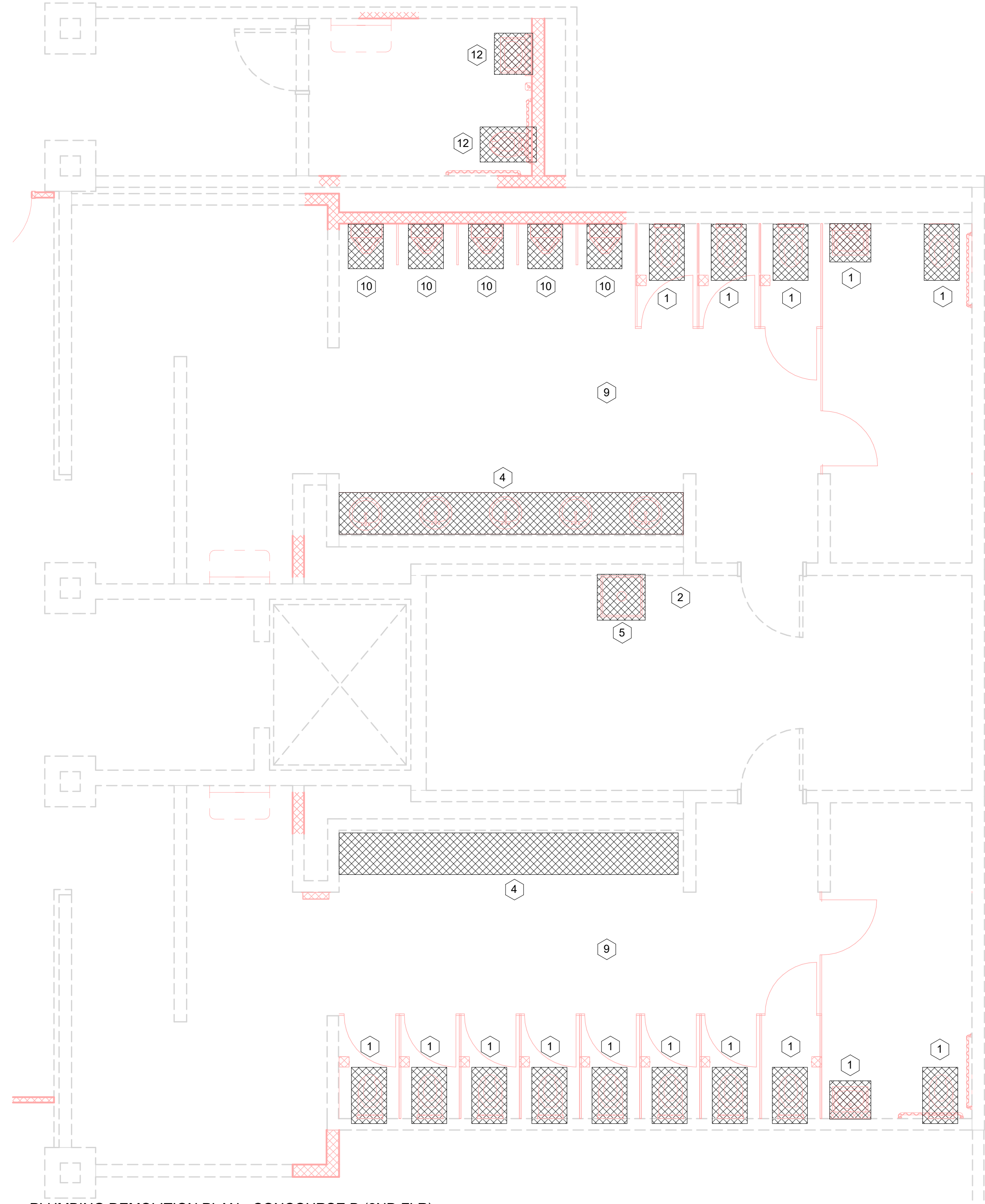

3 PLUMBING DEMOLITION PLAN - CONCOURSE B (2ND FLR)
1/4" = 1'-0"

PLUMBING DEMOLITION NOTES

- 1 EXISTING PLUMBING FIXTURE TO BE REPLACED WITH NEW FIXTURES AT SAME LOCATION. REPAIR/REPLACE PLUMBING CONNECTIONS AS REQUIRED.
- 2 EXISTING WATER HEATER AT THIS LOCATION TO BE REPLACED WITH NEW. EXISTING ASSOCIATED PIPING/COMPONENTS TO REMAIN / BE PREPARED FOR NEW WATER HEATER CONNECTION.
- 3 EXISTING WATER HEATER LOCATED ON A PLATFORM ABOVE MOP SINK. TO BE REPLACED WITH NEW. EXISTING ASSOCIATED PIPING/COMPONENTS TO REMAIN / BE PREPARED FOR NEW WATER HEATER CONNECTION.
- 4 EXISTING LAVATORIES TO BE REMOVED AND REPLACED WITH NEW CUSTOM TROUGH SINK. PREPARE EXISTING PLUMBING CONNECTIONS IN WALL FOR NEW CONNECTION.
- 5 EXISTING MOP SINK TO REMAIN. IF DETERMINED TO BE IN UNUSABLE CONDITION, CONTRACTOR TO REPLACE WITH EQUAL.
- 6 EXISTING WATER HEATER LOCATED ON A PLATFORM NEXT TO MOP SINK. TO BE REPLACED WITH NEW. EXISTING ASSOCIATED PIPING/COMPONENTS TO REMAIN / BE PREPARED FOR NEW WATER HEATER CONNECTION.
- 7 EXISTING DRINKING FOUNTAIN TO REMAIN.
- 9 FIELD VERIFY EXISTING FLOOR DRAIN LOCATION AND CONDITION IN BATHROOM, REPLACE WITH EQUAL AS REQUIRED.

PLUMBING DEMOLITION NOTES

- 10 EXISTING URINAL FIXTURE TO BE REMOVED. ASSOCIATED PLUMBING CONNECTION IN WALL TO BE REMOVED IN CONJUNCTION WITH WALL DEMOLITION. EXISTING PLUMBING MAIN LINES BEHIND URINAL IN CHASE TO REMAIN/RELOCATED AS REQUIRED FOR NEW URINAL CONNECTION. CONTRACTOR TO PROTECT EXISTING MAIN LINES DURING DEMOLITION AND PROVIDE NEW SUPPORT AS REQUIRED. CONTRACTOR SHALL ALSO FIELD VERIFY ANY LEAKING PROBLEMS AND REPLACE EXISTING-TO-REMAIN PIPES, AS REQUIRED.
- 11 EXISTING WALL CLEANOUT AT THIS LOCATION TO BE REMOVED IN CONJUNCTION WITH WALL DEMOLITION. PREPARE EXISTING CONNECTION IN CHASE FOR NEW WCO.
- 12 EXISTING PLUMBING FIXTURE TO BE REMOVED. CAP AND REMOVE ALL ASSOCIATED PIPING.
- 13 EXISTING FLOOR DRAIN AT THIS LOCATION TO BE REMOVED. CAP AND REMOVE ALL ASSOCIATED PIPING.



INFRASTRUCTURE
CONSULTING & ENGINEERING

ARCHITECTURE

5550 W. Idlewild Ave. Suite 115
Tampa, FL 33634
813-803-8928

Engineering Professionals, Inc.
Mechanical Engineers
EB-0006437

912 W. Dr. Martin Luther King, Jr Blvd
Tampa, FL 33603 (813) 251-6848

Consultant

Designed by:

YZ

Drawn by:

YZ

Checked by:

SRH

Project Number:

SHANE R. HAMILTON P.E.
FLORIDA LICENSE #75420

Notes:

Scale Graphic:

REVISIONS

No.	Description	Date
1	Bid Set	09/19/2025

Project Name:

**RESTROOM
RENOVATIONS
VPS - DESTIN-FORT
WALTON BEACH
AIRPORT**

Drawing Name:

**PLUMBING DEMOLITION
PLANS**

Date: 09-19-2025

Sheet Number: P-101

Scale: As indicated

Drawing Number:

A

B

C

D

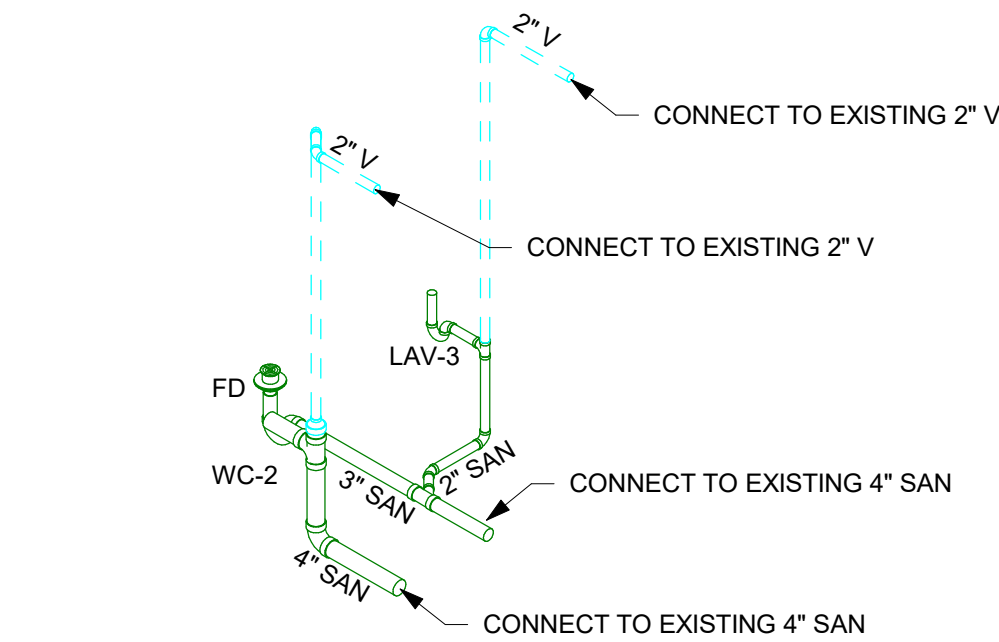

① SANITARY RISER DIAGRAM - CONCOURSE A

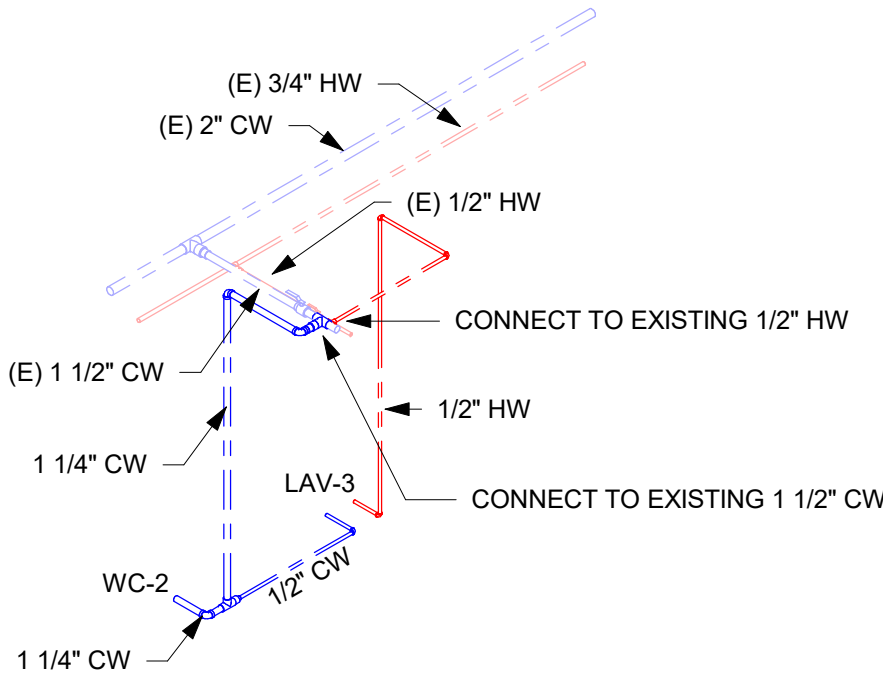

② WATER RISER DIAGRAM - CONCOURSE A

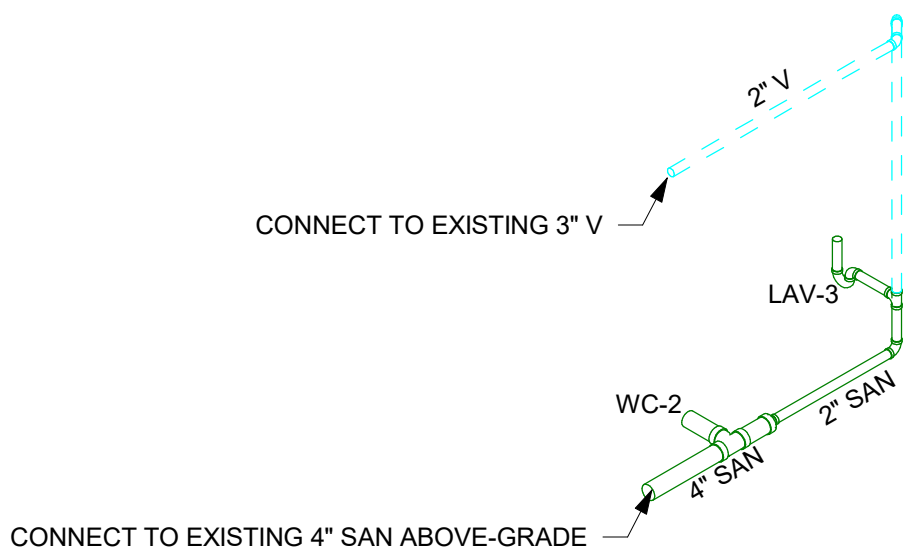

③ SANITARY RISER DIAGRAM - CONCOURSE B (2ND FLR)

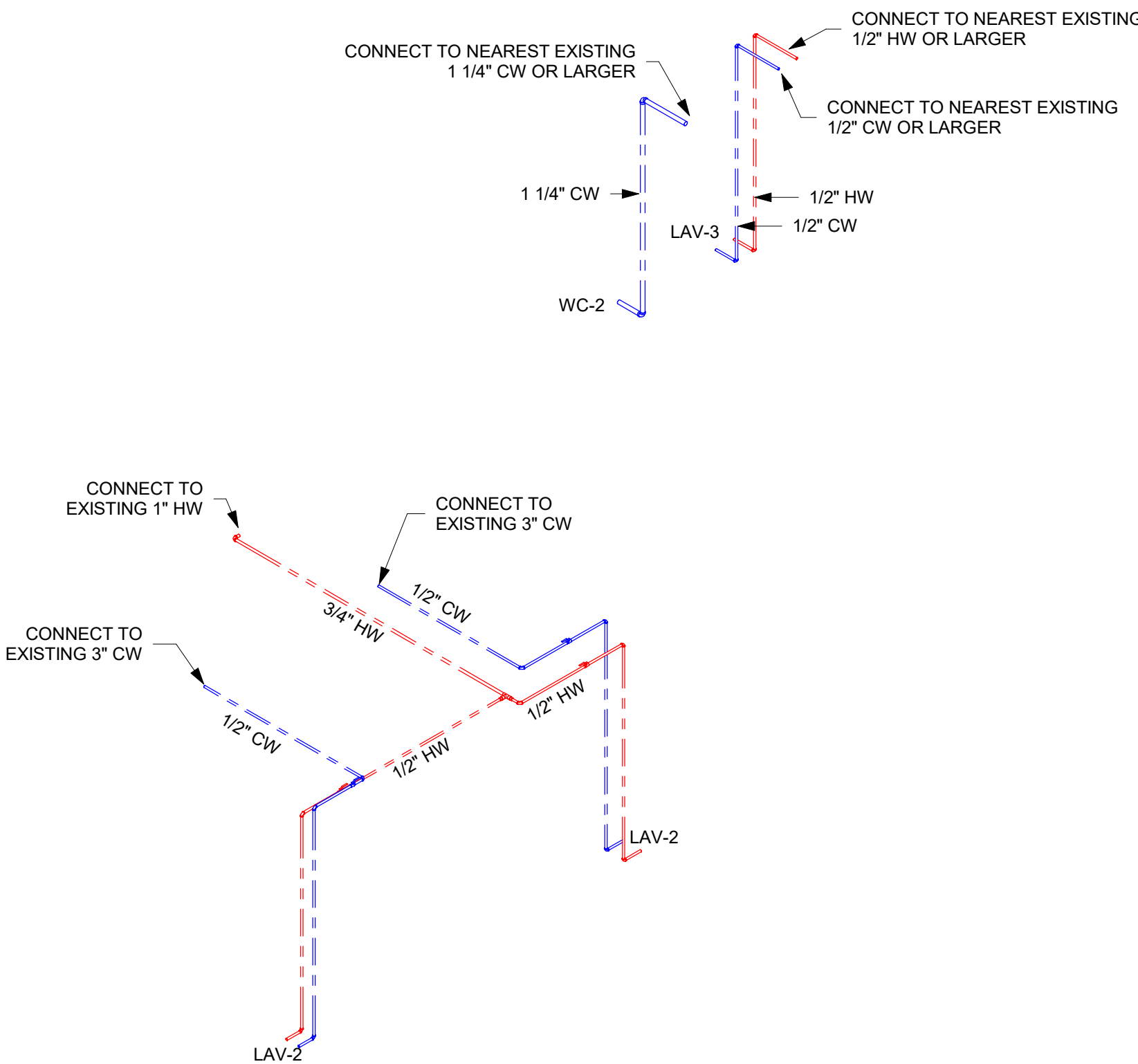

④ WATER RISER DIAGRAM - CONCOURSE B (2ND FLR)



INFRASTRUCTURE
CONSULTING & ENGINEERING

ARCHITECTURE

5550 W. Idlewild Ave. Suite 115
Tampa, FL 33634
813-803-8928

Engineering Professionals, Inc.

Mechanical Engineers
EB-0006437
912 W. Dr. Martin Luther King, Jr Blvd
Tampa, FL 33603 (813) 251-6848

Consultant

Designed by:

YZ

Drawn by:

YZ

Checked by:

SH

Project Number:

SHANE R. HAMILTON P.E.
FLORIDA LICENSE #75420

Notes:

Scale Graphic:

REVISIONS

No.	Description	Date
1	Bid Set	09/19/2025

Project Name:

**RESTROOM
RENOVATIONS
VPS - DESTIN-FORT
WALTON BEACH
AIRPORT**

Drawing Name:

PLUMBING RISER DIAGRAMS

Date:
09-19-2025

Sheet Number:
P-301

Scale:





















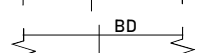
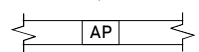

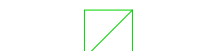

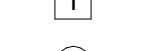





Drawing Number:

A

B

C

D

MECHANICAL LEGEND	
SYMBOL	DESCRIPTION
SA 	SUPPLY AIR DUCT SECTION
RA 	RETURN AIR DUCT SECTION
OA 	OUTSIDE AIR DUCT SECTION
EA 	EXHAUST AIR DUCT SECTION
EAH 	EXHAUST AIR (HAZARD) DUCT SECTION
(E)SA 	EXISTING SUPPLY AIR DUCT SECTION
(E)RA 	EXISTING RETURN AIR DUCT SECTION
(E)OA 	EXISTING OUTSIDE AIR DUCT SECTION
(E)EA 	EXISTING EXHAUST AIR DUCT SECTION
	FLEXIBLE DUCT
	DUCTWORK TRANSITION
	MANUAL AIR VOLUME CONTROL DAMPER
	BACKDRAFT DAMPER
	ACCESS PANEL
	SUPPLY AIR DEVICE, CLEAR TRIANGLE SIDES INDICATE AIR FLOW PATTERN
	RETURN AIR DEVICE
	EXAUST AIR DEVICE
	WALL MOUNTED THERMOSTAT
	TEMPERATURE SENSOR
	HUMIDISTAT
CD 	CEILING DIFFUSER
SGC 	SUPPLY GRILLE AT CEILING
RRC 	RETURN REGISTER AT CEILING
RGC 	RETURN GRILLE AT CEILING
RRF 	RETURN REGISTER AT FLOOR
ERC 	EXHAUST REGISTER AT CEILING
LSDS 	LINEAR SLOT DIFFUSER SUPPLY
LSDE 	LINEAR SLOT DIFFUSER RETURN
(E) 	EXISTING
	CONNECT TO EXISTING
	FIRE DAMPER (FD)
	FIRE/SMOKE DAMPER (F/SD)

MECHANICAL GENERAL NOTES	
<ul style="list-style-type: none">IN GENERAL, PLANS AND DIAGRAMS ARE SCHEMATIC ONLY AND SHOULD NOT BE SCALED.INTENT OF THESE NOTES AND MECHANICAL NOTES ON DRAWINGS IS TO CLARIFY THE SCOPE OF WORK AND ALERT CONTRACTOR OF EXISTING CONDITIONS. CONTRACTOR TO VISIT SITE AND VERIFY ALL CLEARANCES BEFORE FABRICATION OF DUCTWORK AND PROVIDE ADDITIONAL OFFSET AND/OR CHANGES IN DUCT SIZES TO MEET FIELD CONDITIONS AND COORDINATE WITH ELECTRICAL, PLUMBING AND FIRE PROTECTION SUBCONTRACTOR BEFORE ANY CONSTRUCTION WORK.CONTRACTOR SHALL NOTIFY THE OWNER, ARCHITECT OR HIS AUTHORIZED REPRESENTATIVE OF ANY DAMAGE TO THE EXISTING INSTALLATION BEFORE PROCEEDING WITH THE WORK.COORDINATE AIR DEVICE LOCATIONS WITH LIGHTING FIXTURES AND FIRE SPRINKLER HEADS.DUCT DIMENSIONS SHOWN ON DRAWINGS ARE CLEAR INSIDE DIMENSIONS.DUCTWORK, DIFFUSERS, REGISTERS, GRILLES, AND OTHER ITEMS OF THE AIR HANDLING SYSTEM SHALL NOT BE SUPPORTED BY THE CEILING OR CEILING SUSPENSION SYSTEM.ALL WALL MOUNTED THERMOSTATS AND/OR TEMPERATURE SENSORS SHALL BE INSTALLED AT AN ELEVATION OF 48" ABOVE FINISHED FLOOR TO THE TOP UNLESS OTHERWISE NOTED ON DRAWINGS. LOCATION OF THE WALL MOUNTED THERMOSTAT SHALL BE COORDINATED WITH OTHER TRADES FOR A NEAT APPEARANCE. FINAL LOCATION OF THERMOSTAT SHALL BE SUBJECT TO THE APPROVAL OF THE ENGINEER OR HIS REPRESENTATIVE IN THE FIELD.PROVIDE TEST AND BALANCE REPORT BEFORE FINAL MECHANICAL INSPECTION PER FECC 2023: C408.2.2CONTRACTOR SHALL PROVIDE A COPY OF THE TEST AND BALANCE REPORT AT THE FINAL INSPECTION. THIS REPORT MUST BE REVIEWED AND APPROVED BY THE ENGINEER PRIOR TO THE FINAL ACCEPTANCE.THE GENERAL CONTRACTOR IS RESPONSIBLE FOR ALL TRADES INSTALLATION SCHEDULES. FIXED WORK SUCH AS DUCTWORK AND PLUMBING SHALL BE INSTALLED PRIOR TO ANY TRADE WORK THAT CAN BE EASILY RELOCATED OR OFFSET SUCH AS ELECTRICAL CONDUITS, SMALL WATER LINES ETC.UNLESS OTHERWISE NOTED, INSTALL DUCTWORK AS HIGH AS POSSIBLE, TIGHT TO BOTTOM OF STRUCTURE. COORDINATE DUCT ELEVATION WITH RAIN LEADERS, WATER PIPING, SANITARY DRAINS AND MAJOR ELECTRICAL CONDUITS.FLEXIBLE AND RIGID ROUND DUCT TAKE-OFFS FOR DIFFUSERS SHALL BE THE SAME SIZE AS DIFFUSER NECK.PROVIDE 24 VOLT AUTOMATIC DAMPERS IN ALL OUTSIDE AIR DUCTS.ALL MECHANICAL WORK SHALL MEET ALL THE REQUIREMENTS OF THE "2023 FBC MECHANICAL, 8TH EDITION".ALL EXHAUST DUCTS SHALL BE GALVANIZED SHEET METAL.ALL SUPPLY, RETURN, AND OUTSIDE AIR DUCTWORK SHALL BE INTERNALLY INSULATED SHEET METAL CONSTRUCTION IN ACCORDANCE WITH LATEST SMACNA STANDARDS.CONTRACTOR SHALL PROVIDE ALL SUPPLEMENTARY STEEL REQUIRED TO SUSPEND MECHANICAL EQUIPMENT AND MATERIALS.COORDINATE ALL WORK WITH LANDLORD'S BASE BUILDING ROOFING CONTRACTOR, FIRE PROTECTION CONTRACTOR AND ALARM CONTRACTOR.	

AIR DEVICE SCHEDULE						
MARK	TYPE	MATERIAL	FINISH	ACCESSORIES	MANUFACTURER AND MODEL	REMARKS
LSDS-1	LINEAR SLOT DIFFUSER	ALUMINUM	BAK. WHT. ENAMEL	INSULATED PLENUM BOX	PRICE SDS-SDB	1,2,3,4,5
LSDS-2	LINEAR SLOT DIFFUSER	ALUMINUM	BAK. WHT. ENAMEL	INSULATED PLENUM BOX	PRICE SDS-SDB	1,2,3,4,6
LSDS-3	LINEAR SLOT DIFFUSER	ALUMINUM	BAK. WHT. ENAMEL	INSULATED PLENUM BOX	PRICE SDS-SDB	1,2,3,4,7
LSDS-4	LINEAR SLOT DIFFUSER	ALUMINUM	BAK. WHT. ENAMEL	INSULATED PLENUM BOX	PRICE SDS-SDB	1,2,3,4,8
LSDE-1	LINEAR SLOT DIFFUSER	ALUMINUM	BAK. WHT. ENAMEL	INSULATED PLENUM BOX	PRICE SDR-SDB	1,2,3,4,5
LSDE-2	LINEAR SLOT DIFFUSER	ALUMINUM	BAK. WHT. ENAMEL	INSULATED PLENUM BOX	PRICE SDR-SDB	1,2,3,4,6
LSDE-3	LINEAR SLOT DIFFUSER	ALUMINUM	BAK. WHT. ENAMEL	INSULATED PLENUM BOX	PRICE SDR-SDB	1,2,3,4,7
LSDE-4	LINEAR SLOT DIFFUSER	ALUMINUM	BAK. WHT. ENAMEL	INSULATED PLENUM BOX	PRICE SDR-SDB	1,2,3,4,8
CD	CEILING DIFFUSER	ALUMINUM	BAK. WHT. ENAMEL	OBD	PRICE AMD	1,2,3,4
EGC	EXHAUST GRILLE	ALUMINUM	BAK. WHT. ENAMEL	OBD	PRICE 630FL	1,2,3,4
NOTES: 1. SEE MECHANICAL FLOOR PLAN FOR SIZES. 2. COORDINATE FINAL FINISH WITH ARCHITECTURAL. 3. BORDER TYPE SHALL MATCH CEILING TYPE. 4. REFER TO ARCHITECTURAL RCP FOR BORDER TYPES REQUIRED FOR SURFACE MOUNT INSTALLATIONS. 5. LSDS/E-1, (1) 1" SLOTS, LENGTH AS SHOWN ON MECHANICAL FLOOR PLAN. 6. LSDS/E-2, (2) 1" SLOTS, LENGTH AS SHOWN ON MECHANICAL FLOOR PLAN. 7. LSDS/E-3, (3) 1" SLOTS, LENGTH AS SHOWN ON MECHANICAL FLOOR PLAN. 8. LSDS/E-4, (4) 1" SLOTS, LENGTH AS SHOWN ON MECHANICAL FLOOR PLAN.						



INFRASTRUCTURE
CONSULTING & ENGINEERING
ARCHITECTURE
5550 W. Idlewild Ave. Suite 115
Tampa, FL 33634
813-803-8928

Engineering Professionals, Inc.
Mechanical Engineers
EB-0006437
912 W. Dr.Martin Luther King, Jr Blvd
Tampa, FL 33603 (813) 251-6848

Consultant	
Designed by:	
Drawn by:	
Checked by:	
Project Number:	

Notes:

Scale Graphic:	

REVISIONS		
No.	Description	Date

Project Name:	
RESTROOM RENOVATIONS VPS - DESTIN-FORT WALTON BEACH AIRPORT	
Drawing Name:	
MECHANICAL LEGENDS, NOTES, & SCHEDULES	
Date:	09/19/2025
Scale:	NTS
Sheet Number:	M-001
Drawing Number:	

A

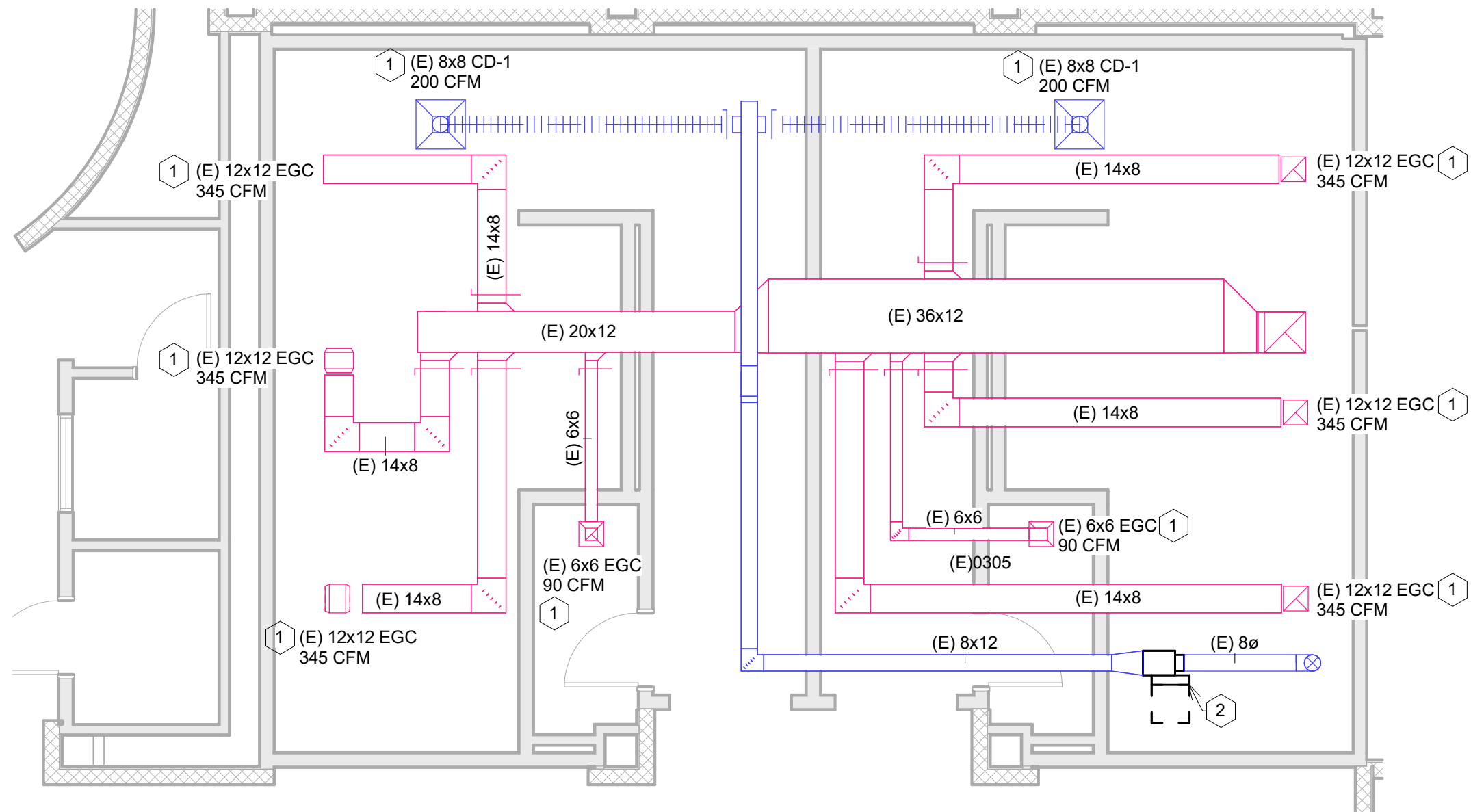

1 BAGCLAIM EXISTING FLOOR PLAN
3/16" = 1'-0"

EPI 25.0099

B

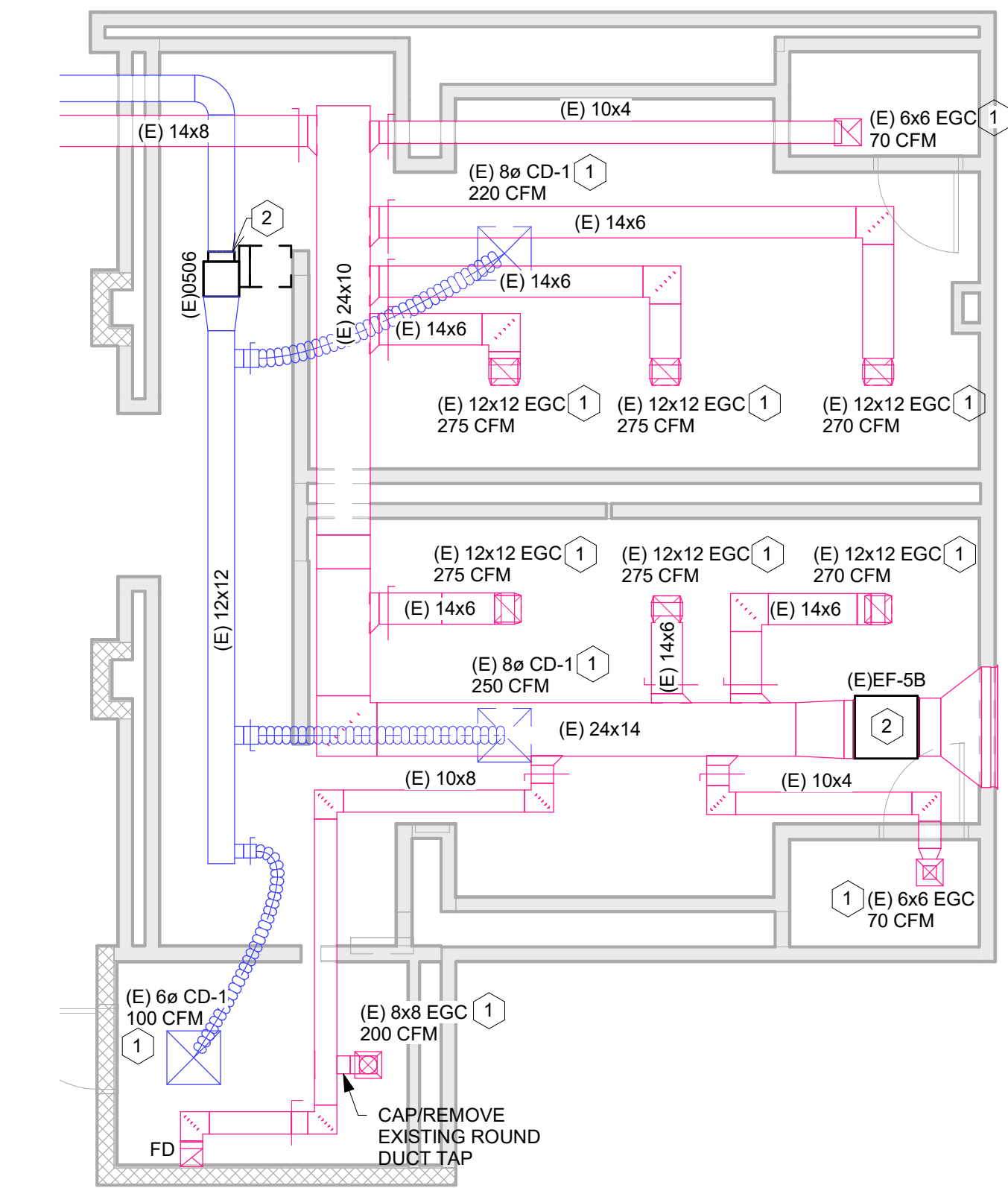

2 CONCOURSE 'A' EXISTING FLOOR PLAN
3/16" = 1'-0"

EPI 25.0099

D

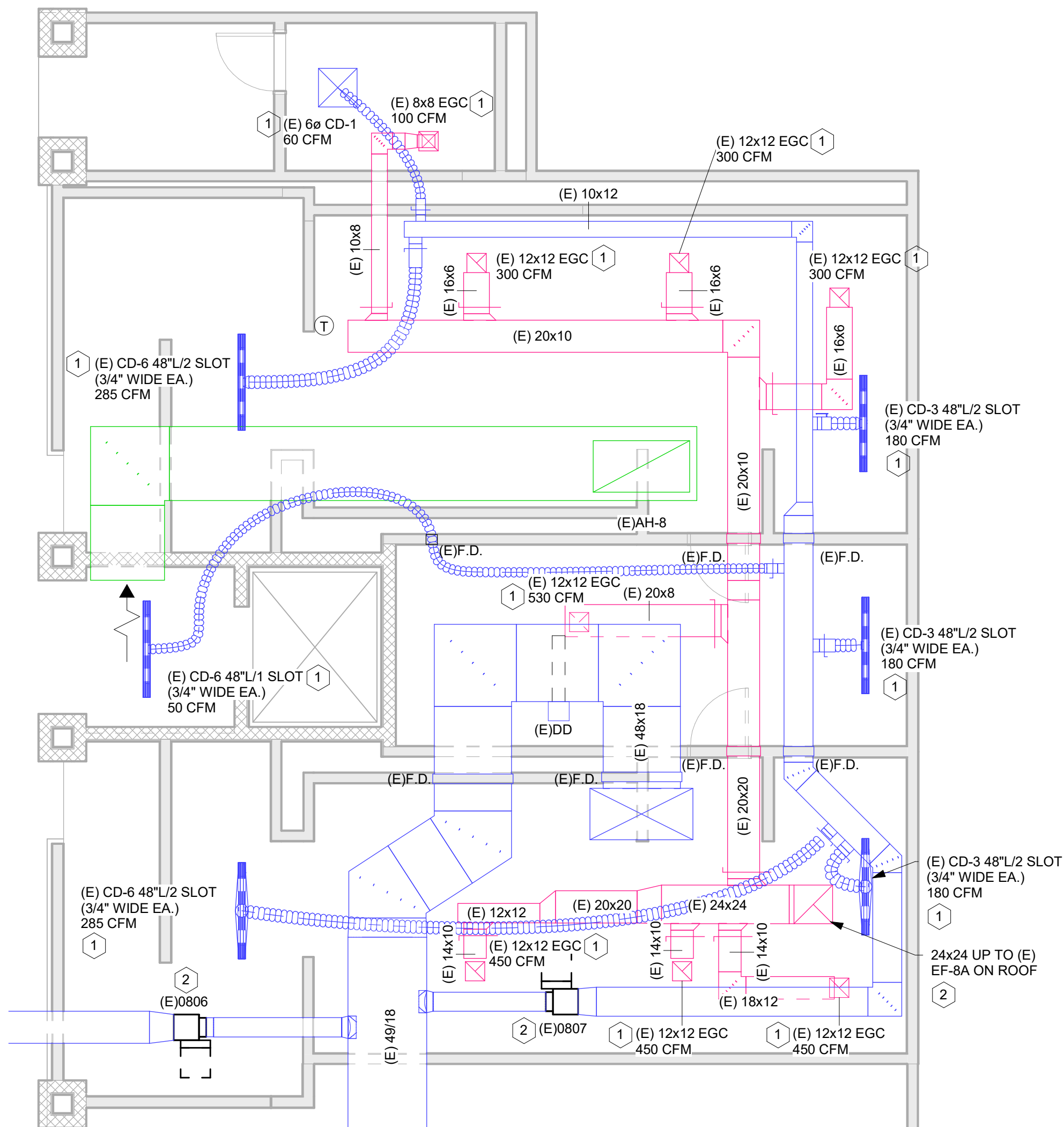

3 CONCOURSE 'B' EXISTING FLOOR PLAN
3/16" = 1'-0"

EPI 25.0099

KEYNOTES

- 1 ALL EXISTING SUPPLY DIFFUSERS & EXHAUST GRILLES TO BE REMOVED AND REPLACED WITH NEW. REFER TO RENOVATION FLOOR PLAN FOR WORK IN THIS AREA.
- 2 ALL EXISTING EXHAUST FANS/VAV BOXES TO REMAIN.



INFRASTRUCTURE
CONSULTING & ENGINEERING

ARCHITECTURE

5550 W. Idlewild Ave. Suite 115
Tampa, FL 33634
813-803-8928

Engineering Professionals, Inc.
Mechanical Engineers
EB-0006437

912 W. Dr. Martin Luther King, Jr Blvd
Tampa, FL 33603 (813) 251-6848

Consultant:

Designed by:
ES

Drawn by:
ES

Checked by:
SRH

Project Number:

SHANE R. HAMILTON P.E.
FLORIDA LICENSE #75420

Notes:

Scale Graphic:
0 4' - 0" 8' - 0" 16' - 0"
SCALE: 0' - 0 1/8" = 1' - 0"

REVISIONS

No.	Description	Date
1	Bid Set	09/19/2025

Project Name:

RESTROOM RENOVATIONS
VPS - DESTIN-FORT WALTON BEACH AIRPORT

Drawing Name:

BATHROOMS EXISTING FLOOR PLAN

Date:
09/19/2025

Sheet Number:
M-101

Scale:
As indicated

Drawing Number:

1

A

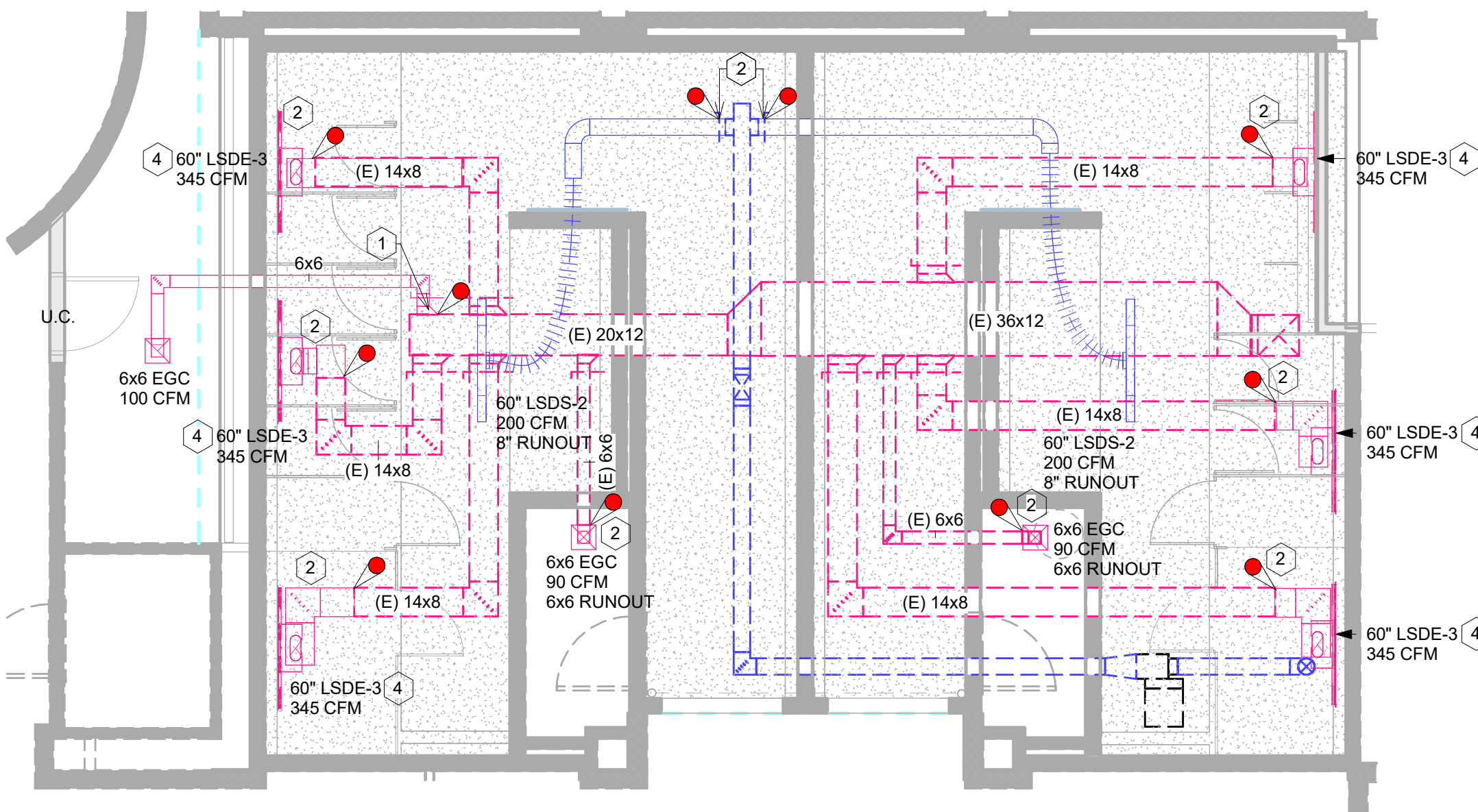

1 BAGCLAIM RENOVATION FLOOR PLAN
3/16" = 1'-0"

EPI 25.0099

B

C

D

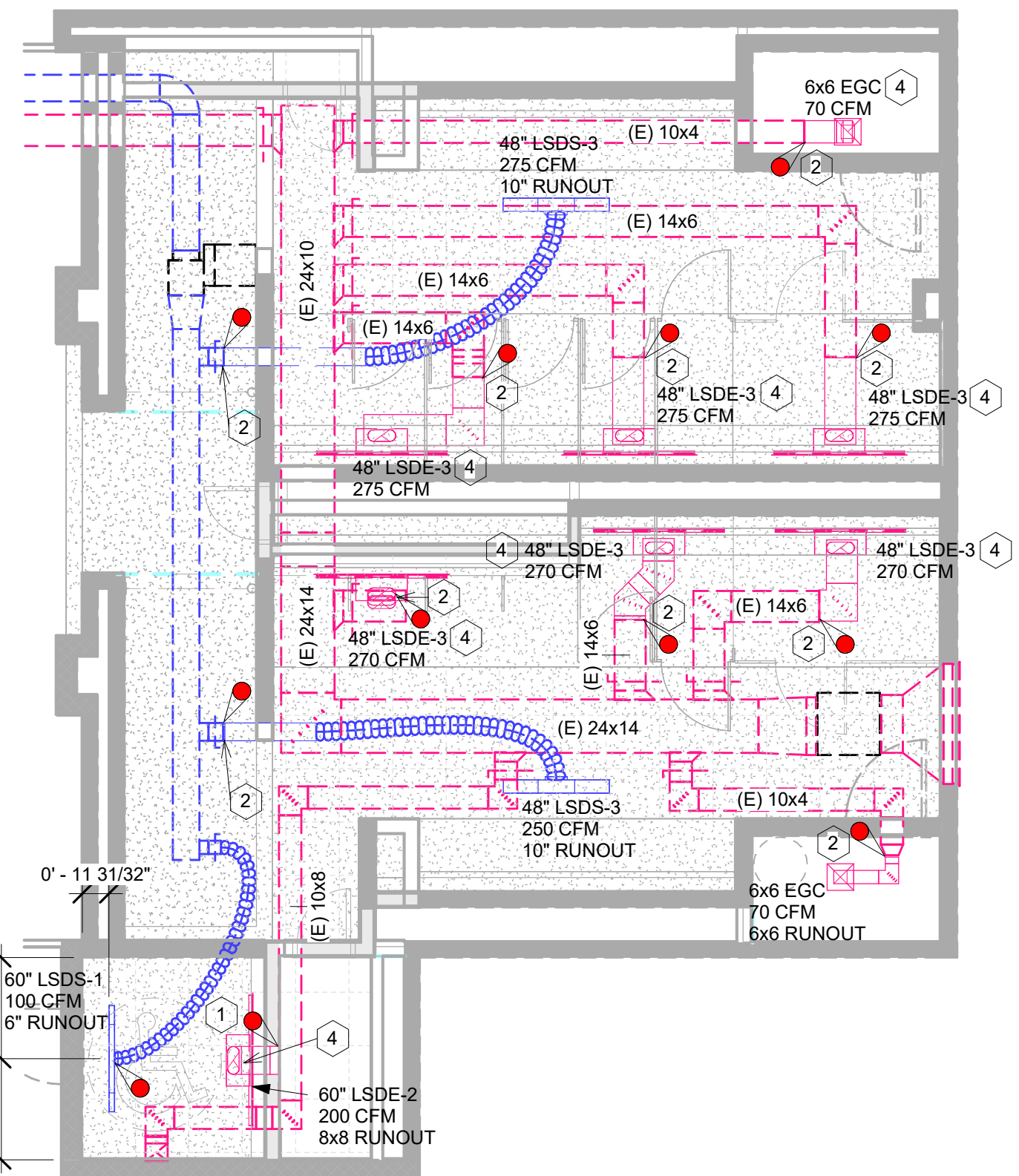

2 CONCOURSE 'A' RENOVATION FLOOR PLAN
3/16" = 1'-0"

EPI 25.0099

3

NOTES:
- DEEP CLEANING OF ALL EXISTING DUCTWORK TO REMAIN. DUCT CLEANING SHALL EXTEND FROM EXISTING VAV BOXES THROUGHOUT EXISTING SUPPLY DUCTWORK AND TERMINATING AT THE EXISTING SUPPLY AIR DEVICE OUTLET/INLET SURFACES. PERFORM SIMILAR CLEANING FOR EXHAUST DUCTS FROM THE EXTERIOR OUTLET AND THROUGHOUT INTERIOR DUCTWORK TERMINATING AT THE EXHAUST AIR DEVICE INLET SURFACE.
- FIELD VERIFY EXISTING CFM OF SUPPLY AIR DEVICES AND EXHAUST AIR DEVICES. REBALANCE AS/IF REQUIRED.

4

- RENOVATION NOTES
- 1 TAP EXISTING EXHAUST DUCTWORK WITH NEW AND CONNECT TO NEW EGC.
 - 2 FIELD MODIFY EXISTING SUPPLY DUCTWORK AND EXHAUST DUCTWORK TO CONNECT NEW LINEAR SUPPLY/EXHAUST DIFFUSERS. PROVIDE DUCT TRANSITIONS AS REQUIRED.
 - 3 TAP EXISTING SUPPLY DUCTWORK WITH NEW AND CONNECT TO NEW LSDE.
 - 4 PROVIDE FULL SIZE DUCT FROM LSD PLENUM BOX AND TAP BOTTOM OF MAIN DUCTWORK OR CONNECT TO EXTENDED DUCTWORK.

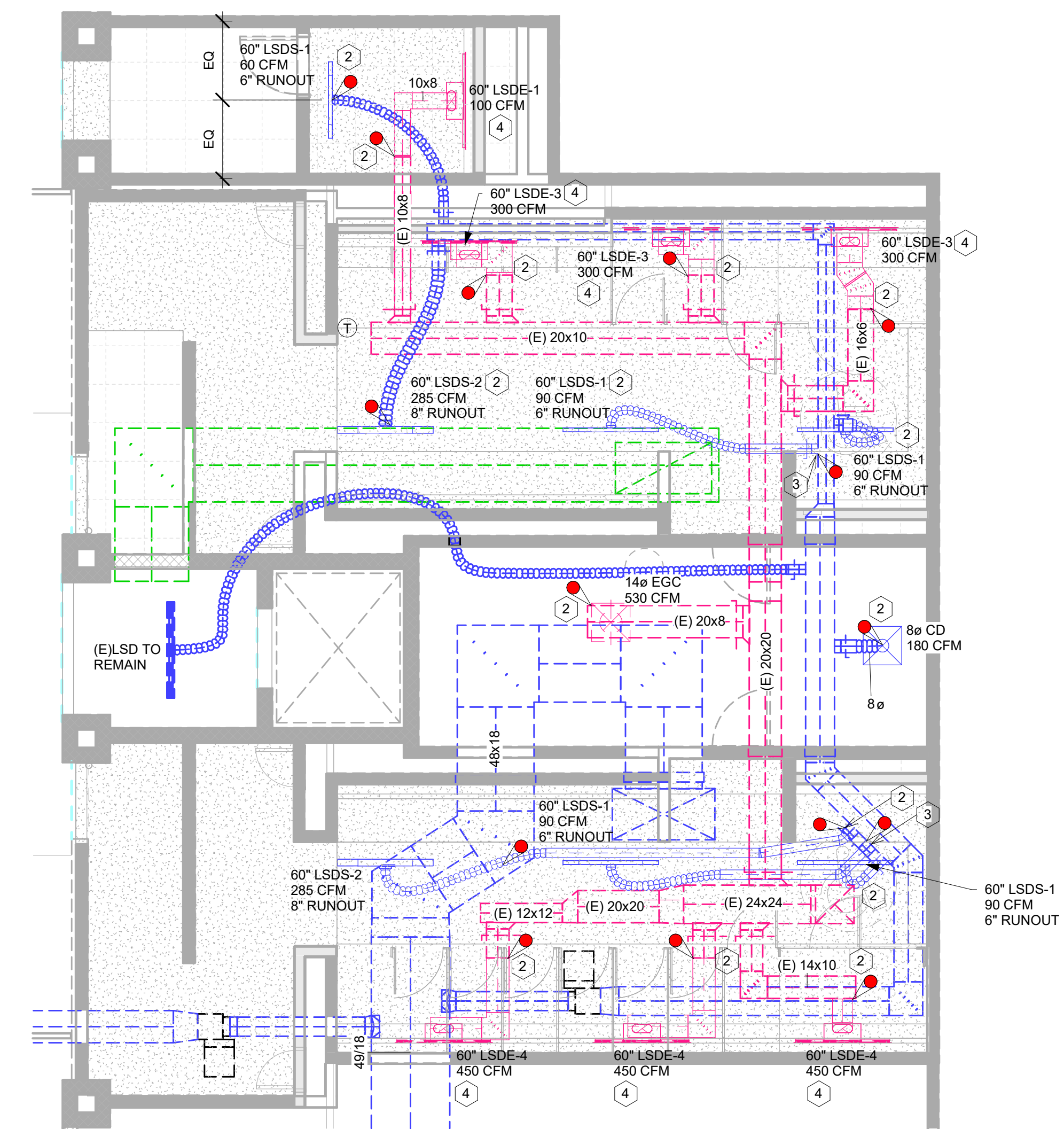

3 CONCOURSE 'B' RENOVATION FLOOR PLAN
3/16" = 1'-0"

EPI 25.0099



INFRASTRUCTURE
CONSULTING & ENGINEERING

ARCHITECTURE

5550 W. Idlewild Ave. Suite 115
Tampa, FL 33634
813-803-8928

Engineering
Professionals, Inc.

Mechanical Engineers
EB-0006437
912 W. Dr. Martin Luther King, Jr Blvd
Tampa, FL 33603 (813) 251-6848

Consultant:	
Designed by:	ES
Drawn by:	ES
Checked by:	SH
Project Number:	

SHANE R. HAMILTON P.E.
FLORIDA LICENSE #75420

Notes:

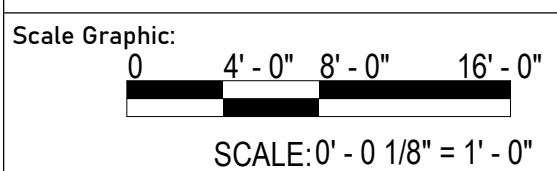

REVISIONS		
No.	Description	Date
1	Bid Set	09/19/2025

Project Name:
**RESTROOM
RENOVATIONS
VPS - DESTIN-FORT
WALTON BEACH
AIRPORT**

Drawing Name:
**BATHROOMS RENOVATION
FLOOR PLAN**

Date:	09/19/2025	Sheet Number:	M-102
Scale:	As indicated	Drawing Number:	

A

B

C

D

1

2

3

4

5

ELECTRICAL SYMBOL LEGEND		
SYMBOL	DESCRIPTION	MOUNTING
	LED STRIP FIXTURE WITH REQUIRED MOUNTING HARDWARE; 4' OR 8' AS SHOWN ON PLANS, LETTER INDICATES TYPE.	SEE FIXTURE SCHEDULE
	RECESSED DOWNLIGHT, WALLWASH WITH TRIM AND RQUIRED CEILING ADAPTERS. LETTER INDICATES TYPE.	SEE FIXTURE SCHEDULE
	FIXTURES SHOWN WITH A SOLID HATCHED SHALL BE CONNECTED TO THE EMERGENCY BRANCH.	N/A
	2' X 4' LED TROFFER, LETTER INDICATES TYPE.	SEE FIXTURE SCHEDULE
	2' X 2' LED TROFFER, LETTER INDICATES TYPE.	SEE FIXTURE SCHEDULE
	EXISTING LIGHT FIXTURE, FIXTURE WITH DASHED LINE TO BE DEMOLISHED, FIXTURE IDENTIFIED WITH 'RL' TO BE RELOCATED, FIXTURE IDENTIFIED WITH 'EX' TO REMAIN.	AS EXISTING
	EXIT LIGHT, SHADING INDICATES NUMBER OF FACES, ARROWS INDICATE DIRECTIONAL INDICATORS REQUIRED. LETTER INDICATES TYPE.	SEE FIXTURE SCHEDULE
	BATTERY POWERED EMERGENCY EGRESS LIGHT WITH WALL BRACKET, (2) HEAD UNLESS OTHERWISE NOTED. LETTER INDICATES TYPE.	SEE FIXTURE SCHEDULE
	DUAT TECHNOLOGY LOW VOLTAGE 360° CEILING SENSOR, 120/277 VAC, @120, 0-1000W/@277, 0-1200W BALLAST. ACUITY CONTROL MODEL # CM-PDT-10=D. OR EQUIVALENT.	CEILING
	SWITCH, SINGLE POLE, 20 A, 120/277 VAC. REFER TO SPECIFICATIONS FOR DEVICE COLOR, WALL PLATE COLOR AND MATERIAL, AND DEVICE MODEL NUMBER.	48" AFF TO TOP UNLESS NOTED OTHERWISE
	SWITCH, THREE-WAY, 20 A, 120/277 VAC. REFER TO SPECIFICATIONS FOR DEVICE COLOR, WALL PLATE COLOR AND MATERIAL, AND DEVICE MODEL NUMBER.	48" AFF TO TOP UNLESS NOTED OTHERWISE
	SWITCH, FOUR-WAY, 20 A, 120/277 VAC. REFER TO SPECIFICATIONS FOR DEVICE COLOR, WALL PLATE COLOR AND MATERIAL, AND DEVICE MODEL NUMBER.	48" AFF TO TOP UNLESS NOTED OTHERWISE
	DIMMER SWITCH, SLIDE CONTROL, SINGLE POLE, 120/277 VAC, POWER RATING AS SHOWN ON PLANS. REFER TO SPECIFICATIONS FOR WALL PLATE COLOR AND MATERIAL. LUTRON: NOVA SERIES	48" AFF TO TOP UNLESS NOTED OTHERWISE
	DIMMER SWITCH, THREE-WAY, SLIDE CONTROL, SINGLE POLE, 120/277 VAC, POWER RATING AS SHOWN ON PLANS. REFER TO SPECIFICATIONS FOR WALL PLATE COLOR AND MATERIAL. LUTRON: NOVA SERIES	48" AFF TO TOP UNLESS NOTED OTHERWISE
	DUPLX RECEPTACLE, 20 A, 120 VAC. REFER TO SPECIFICATIONS FOR DEVICE COLOR, WALL PLATE REQUIREMENTS, AND DEVICE MODEL NUMBER.	UNLESS NOTED OTHERWISE, THE SYMBOLS SHOWN BELOW DEFINE MOUNTING HEIGHTS:
	TWO (2) DUPLX RECEPTACLES IN COMMON BOX, 20 A, 120 VAC. REFER TO SPECIFICATIONS FOR DEVICE COLOR, WALL PLATE REQUIREMTNS, AND DEVICE MODEL NUMBER.	 18" AFF TO CENTERLINE
	SIMPLEX RECEPTACLE, 20 A, 120 VAC. REFER TO SPECIFICATIONS FOR DEVICE COLOR, WALL PLATE REQUIREMENTS, AND DEVICE MODEL NUMBER.	 ABOVE COUNTER
		 BELOW COUNTER
	NON-FUSED DISCONNECT SWITCH, CURRENT RATING/FUSING/NUMBER OF POLES/ENCLOSURE	60" AFF TO TOP UNLESS NOTED OTHERWISE
	FUSED DISCONNECT SWITCH, CURRENT RATING/FUSING/NUMBER OF POLES/ENCLOSURE	60" AFF TO TOP UNLESS NOTED OTHERWISE
	ENCLOSED CIRCUIT BREAKER, CURRENT/FUSING/NUMBER OF POLES/ENCLOSURE	60" AFF TO TOP UNLESS NOTED OTHERWISE
	BRANCH CIRCUIT PANELBOARD, 120/208 V OR 120/240 V, SURFACE MOUNT	78" AFF TO TOP UNLESS NOTED OTHERWISE
	BRANCH CIRCUIT PANELBOARD, 120/208 V OR 120/240 V, FLUSH MOUNT	78" AFF TO TOP UNLESS NOTED OTHERWISE
	DISTRIBUTION PANELBOARD, 120/208 V OR 120/240 V, SURFACE MOUNT	78" AFF TO TOP UNLESS NOTED OTHERWISE
	BRANCH CIRCUIT PANELBOARD, 277/480 V, SURFACE MOUNT	78" AFF TO TOP UNLESS NOTED OTHERWISE
	BRANCH CIRCUIT PANELBOARD, 277/480 V, FLUSH MOUNT	78" AFF TO TOP UNLESS NOTED OTHERWISE
	DISTRIBUTION PANELBOARD, 277/480 V, SURFACE MOUNT	78" AFF TO TOP UNLESS NOTED OTHERWISE
	CONTACTOR CURRENT RATING OF CONTACTS/NUMBER OF CONTACTS/ENCLOSURE	60" AFF TO TOP UNLESS NOTED OTHERWISE
	AUTOMATIC TRANSFER SWITCH CURRENT RATING/ENCLOSUER	60" AFF TO TOP UNLESS NOTED OTHERWISE
	MANUAL TRANSFER SWITCH, CURRENT RATING/ENXLOSURE	60" AFF TO TOP UNLESS NOTED OTHERWISE
	COMMUNICATIONS OUTLET	18" AFF TO CENTERLINE UNLESS NOTED OTHERWISE
	COMMUNICATIONS OUTLET: SINGLE GANG, DEEP, FLUSH MOUNT BOX AND 3/4" C. WITH PULLSTRING. STUB CONDUIT UP INTO ACCESSIBLE CEILING SPACE AND TERMINATE WITH INSULATING BUSHING. COVER UNUSED BOXES WITH BLANK PLATE TO MATCH DEVICE WALLPLATES AND IDENTIFY FOR FUTURE. ALL TELEPHONE/DATA CABLING AND DEVICES SHALL BE PROVIDED BY OWNER OR OWNER'S REPRESENTATIVE.	18" AFF TO CENTERLINE UNLESS NOTED OTHERWISE

ELECTRICAL SYMBOL LEGEND		
SYMBOL	DESCRIPTION	MOUNTING
	TV CABLE CONNECTION AND DUPLET OUTLET IN SEPARATE SINGLE GANG FLUSH MOUNT BOXES. STUB-UP TV CABLE CONNECTION WITH 3/4" C. INTO ACCESSIBLE CEILING SPACE AND TERMINATE WITH INSULATING BUSHING. COVER UNUSED BOXES WITH BLANK COVER PLATE TO MATCH OUTLET COVER PLATE.	84" AFF TO CENTERLINE UNLESS NOTED OTHERWISE
	FIRE ALARM PULLSTATION, SEMI-FLUSH MOUNT ON RECESSED BOX.	48" AFF TO TOP UNLESS NOTED OTHERWISE
	FIRE ALARM HORN/STROBE COMBO, ADA COMPLIANT, SEMI-FLUSH MOUNT ON RECESSED BOX. COORDINATE MOUNTING HEIGHT WITH ARCHITECTURAL ELEVATIONS PRIOR TO INSTALL. TOP OF STROBE LENS SHALL NOT EXCEED 96" AFF.	MINIMUM OF 80" AFF TO BOTTOM OF STROBE LENS (SEE DESCRIPTION)
	FIRE ALARM STROBE, ADA COMPLIANT, SEMI-FLUSH MOUNT ON RECESSED BOX. COORDINATE MOUNTING HEIGHT WITH ARCHITECTURAL ELEVATIONS PRIOR TO INSTALL. TOP OF STROBE LENS SHALL NOT EXCEED 96" AFF.	MINIMUM OF 80" AFF TO BOTTOM OF STROBE LENS (SEE DESCRIPTION)
	SMOKE DETECTOR, SURFACE MOUNT ON RECESSED BOX.	CEILING UNLESS NOTED OTHERWISE
	HEAT DETECTOR, SURFACE MOUNT ON RECESSED BOX.	CEILING UNLESS NOTED OTHERWISE
	FIRE ALARM MAGNETIC DOOR HOLDER	AS NOTED ON PLANS
GFI	"GFI" NOTATION MEANS ASSOCIATED DEVICE SHALL BE GROUND FAULT CIRCUIT INTERRUPTER TYPE. REFER TO SPECIFICATIONS FOR DEVICE COLOR, WALL PLATE REQUIREMENTS, AND MODEL NUMBER.	AS DEFINED BY SYMBOL
WP	"WP" NOTATION MEANS ASSOCIATED DEVICE SHALL BE MOUNTED IN WATERPROOF ENCLOSURE.	AS DEFINED BY SYMBOL
TR	"TR" NOTATION MEANS ASSOCIATED RECEPTACLE SHALL BE TAMPER RESISTANT TYPE. REFER TO SPECIFICATIONS FOR DEVICE COLOR, WALL PLATE REQUIREMENTS, AND MODEL NUMBER.	AS DEFINED BY SYMBOL
	HOME RUN TO PANEL LABEL INDICATES PANEL NAME AND CIRCUIT NUMBER(S). CIRCUITS WITHOUT FURTHER DESIGNATION INDICATES A 2 WIRE CIRCUIT WITH A PARITY SIZED EQUIPMENT GROUND. CIRCUIT WITH MORE THAN 2 WIRES IS SHOWN AS FOLLOWS: — = 1 HOT CONDUCTOR — = 1 NEUTRAL CONDUCTOR ✱ = 1 HOT CONDUCTOR, 1 NEUTRAL CONDUCTOR, AND AN EQUIPMENT GROUND*. ✱✱ = 2 HOT CONDUCTORS, 2 NEUTRAL CONDUCTOR, AND AN EQUIPMENT GROUND*. ALL CONDUCTORS ARE #12 CU UNLESS NOTED OTHERWISE. * EQUIPMENT GROUND NOT SHOWN FOR CLARITY.	AS DEFINED BY SYMBOL
COMMON ABBREVIATIONS:		
AC	ABOVE COUNTER	EX EXISTING WR WEATHER RESISTANT
AFF	ABOVE FINISHED FLOOR	IAW IN ACCORDANCE WITH
AFG	ABOVE FINISHED GRADE	UG UNDERGROUND
BFG	BELOW FINISHED GRADE	UNO UNLESS NOTED OTHERWISE
AHJ	AUTHORITIES HAVING JURISDICTION	RL RELOCATED
EX	EXISTING DEVICE TO REMAIN	AS DEFINED BY SYMBOL
RL	NEW LOCATION FOR RELOCATED DEVICE	AS DEFINED BY SYMBOL
N	NEW DEVICE	AS DEFINED BY SYMBOL
CL	"CL" NOTATION MEANS ASSOCIATED DEVICE IS CEILING MOUNTED.	AS DEFINED
	RACEWAY RISER, UP OR DOWN AS NOTED.	SEE SPECIFICATIONS
	RACEWAY CONCEALED IN WALL OR ABOVE CEILINGS.	SEE SPECIFICATIONS
	RACEWAY CONCEALED UNDER FLOOR OR BELOW GRADE	SEE SPECIFICATIONS
	RACEWAY EXPOSED ON WALL OR CEILING	SEE SPECIFICATIONS

ELECTRICAL SHEET INDEX	
E1.0 -	ELECTRICAL LEGEND AND SHEET INDEX
E3.0 -	ELECTRICAL DEMOLITION PLAN
E4.0 -	ELECTRICAL RENOVATION PLAN - LIGHTING
E4.1 -	ELECTRICAL RENOVATION PLAN - LIGHTING SECTIONS
E5.0 -	ELECTRICAL RENOVATION PLAN - POWER
E6.0 -	ELECTRICAL RISER DIAGRAM
E7.0 -	ELECTRICAL PANEL SCHEDULES
E7.1 -	ELECTRICAL PANEL SCHEDULES
E9.0 -	ELECTRICAL DETAILS

APPLICABLE CODES	
NFPA 70 NATIONAL ELECTRIC CODE	2020
NFPA 72 NATIONAL FIRE ALARM CODE	2019
FLORIDA FIRE PREVENTION CODE (EIGHTH EDITION)	2023
FLORIDA BUILDING CODE (EIGHTH EDITION)	2023



JEINFRASTRUCTURE
CONSULTING & ENGINEERING

ARCHITECTURE

5550 W. Idlewild Ave, Suite 115
Tampa, FL 33634
813-803-8928

KBA
ENGINEERING, INC.

201 FLAGSHIP DR., SUITE 106,
LUTZ, FLORIDA 33549
VOICE: (813) 909-1845
FAX: (813) 909-0784

Consultant Florida Registry Number: RY8135

Designed by: TAB

Drawn by: JMD

Checked by: AJC

Project Number: 24-201.01

AUSTIN J. CARLSON, PE
Seal FL REG NO. PE0090716

Notes:

Scale Graphic:

REVISIONS		
No.	Description	Date
1	BID SET	09/19/2025

Project Name:

RESTROOM
RENOVATIONS
VPS - DESTIN-FORT
WALTON BEACH
AIRPORT

Drawing Name:

ELECTRICAL LEGEND AND
SHEET INDEX

Date: 09-19-2025

Sheet Number: E1.0

Scale: As indicated

Drawing Number: 24-201.01

1

2

3

4

5

A

B

C

D

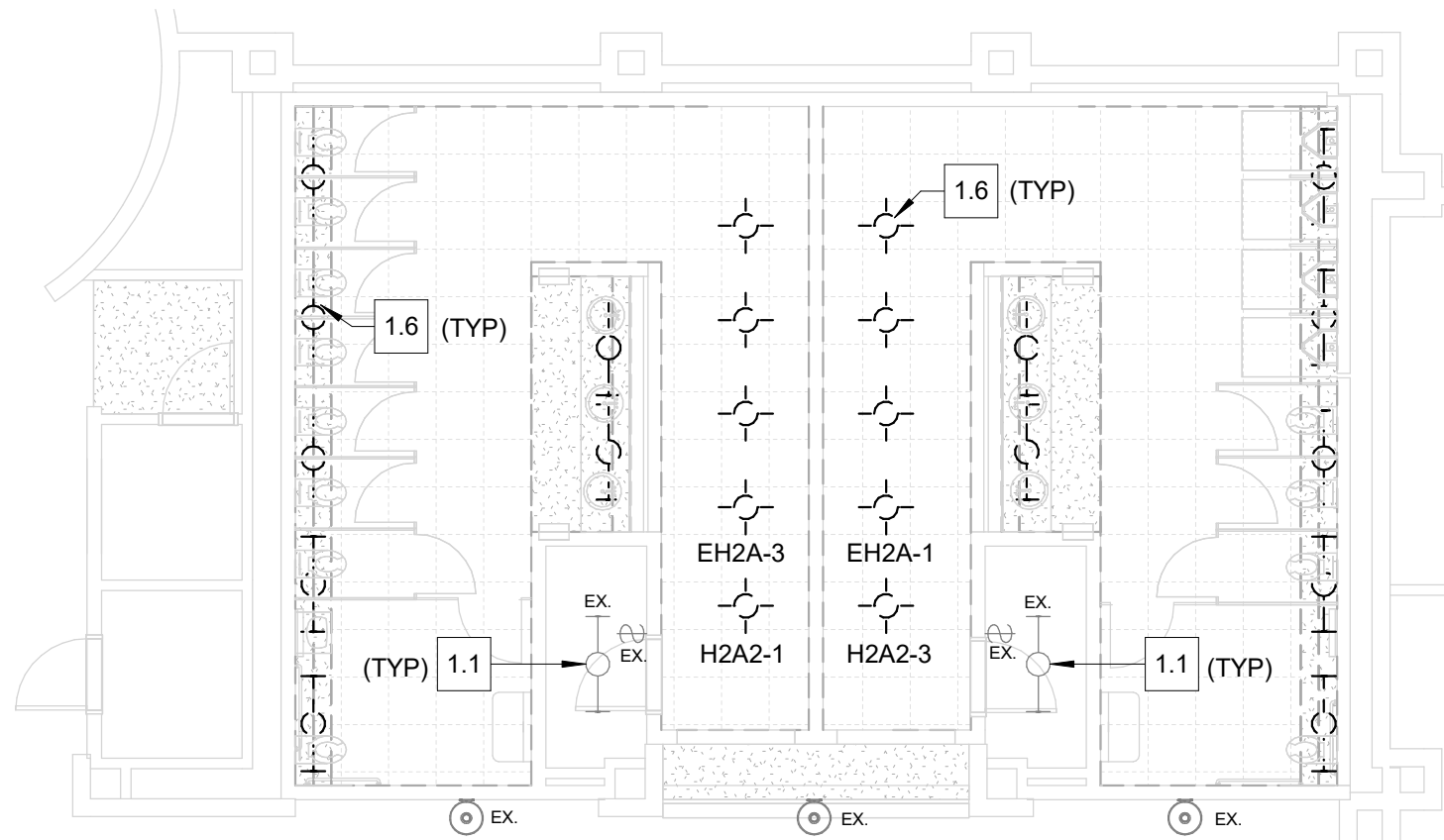

1
1st Floor Restroom Area B -
Lighting Demolition Plan - Bagclaim
1/8" = 1'-0"

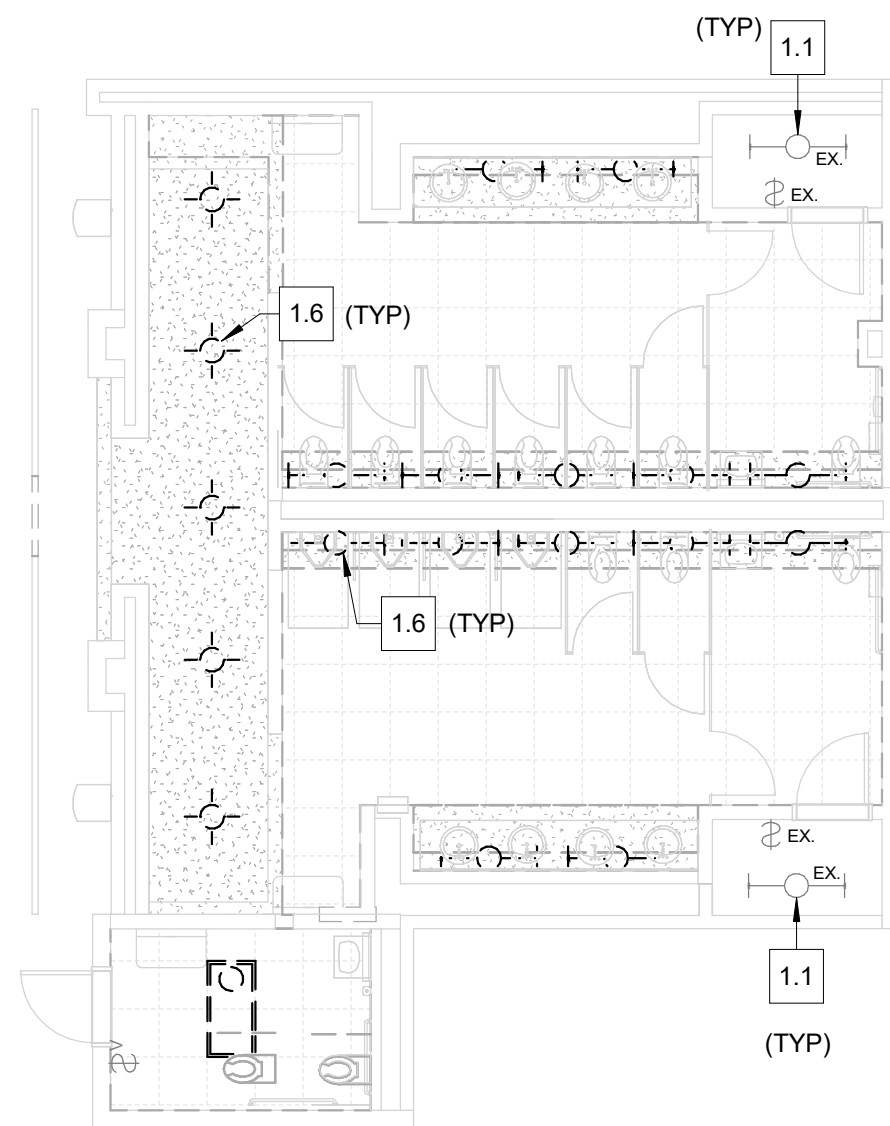

2
1st Floor Restroom Area C -
Lighting Demolition Plan -
Concourse A
1/8" = 1'-0"

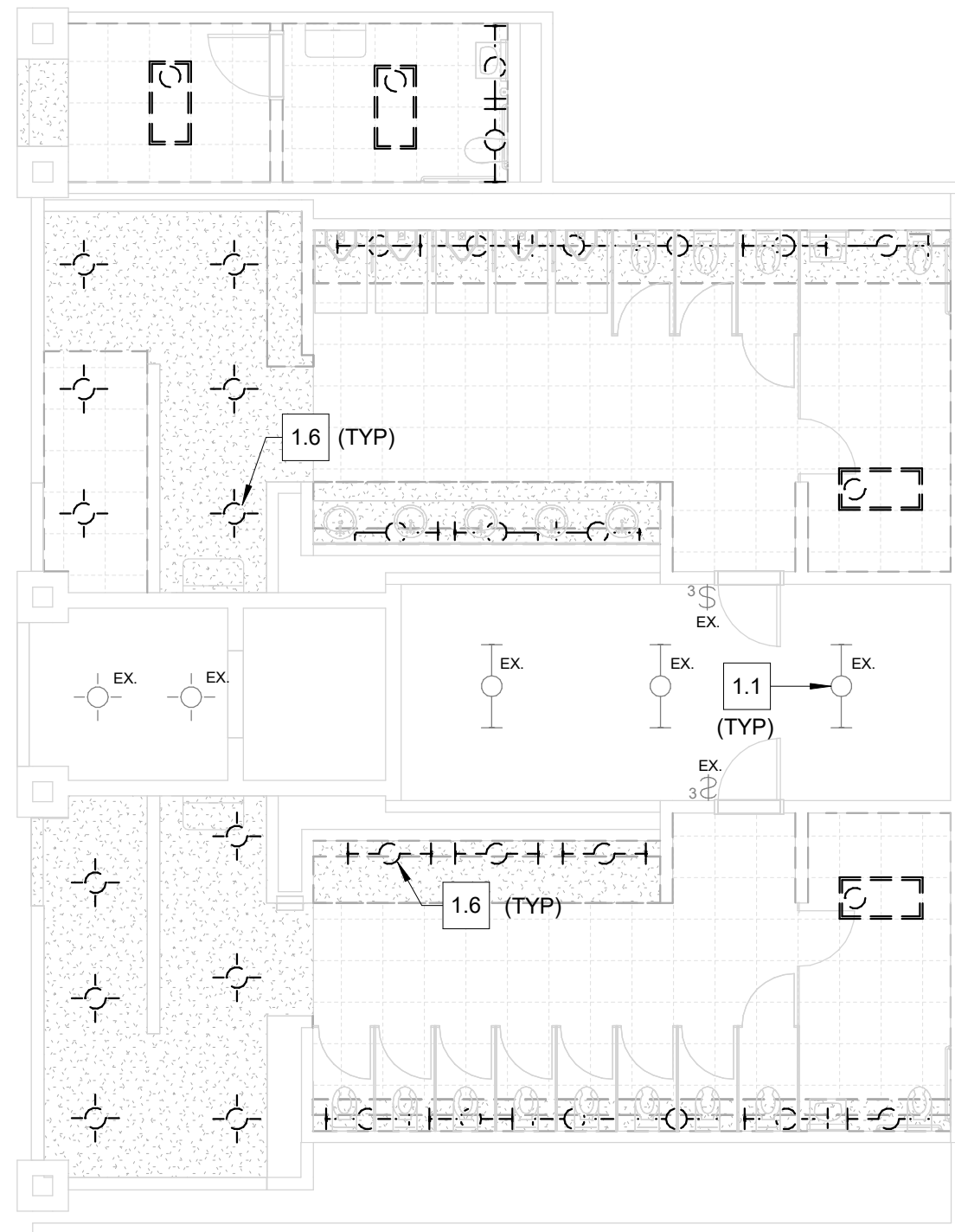

3
2nd Floor Restroom Area D -
Lighting Demolition Plan -
Concourse B (2nd Floor)
1/8" = 1'-0"

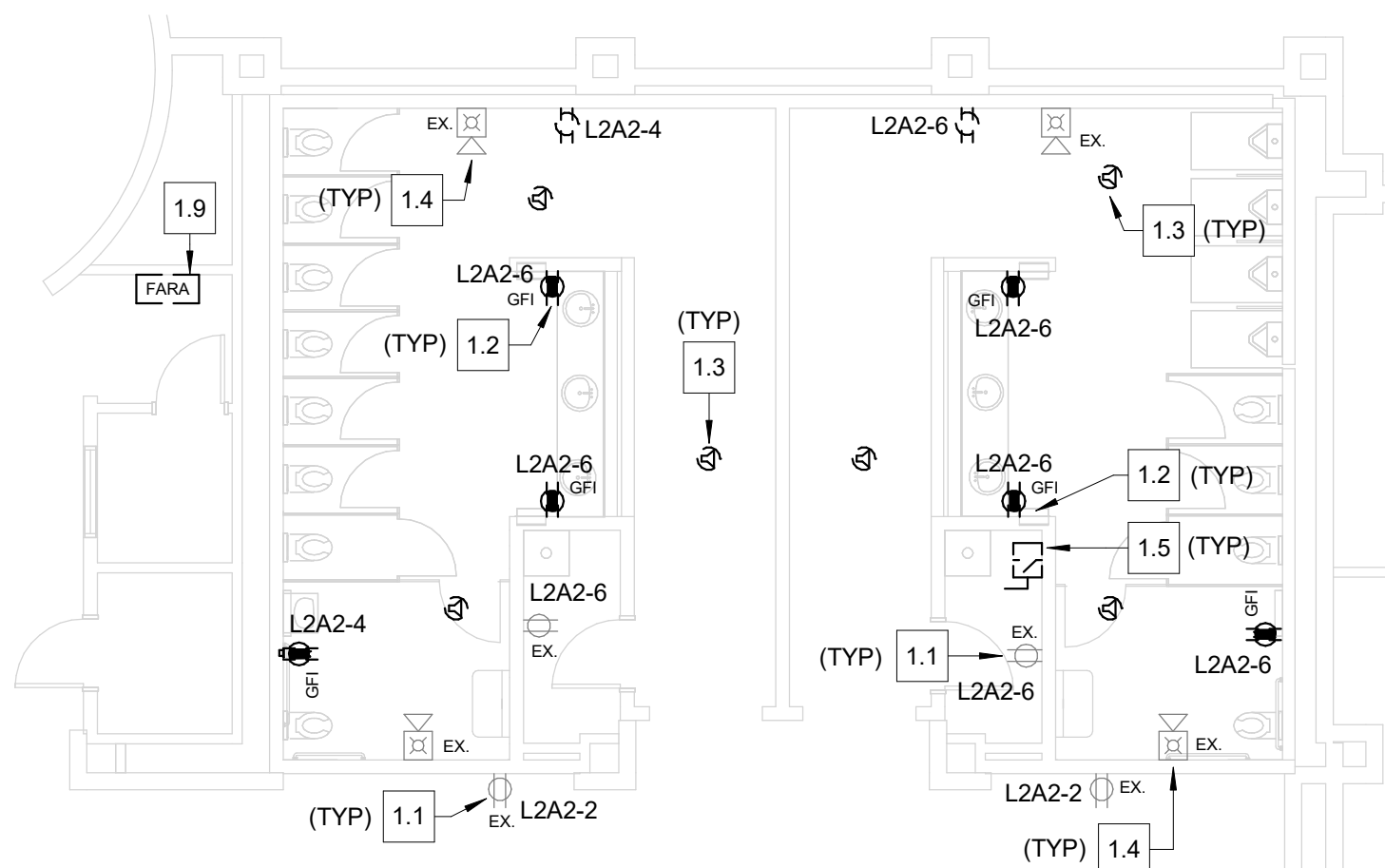

4
1st Floor Restroom Area B - Power
& Systems Demolition Plan -
Bagclaim
1/8" = 1'-0"

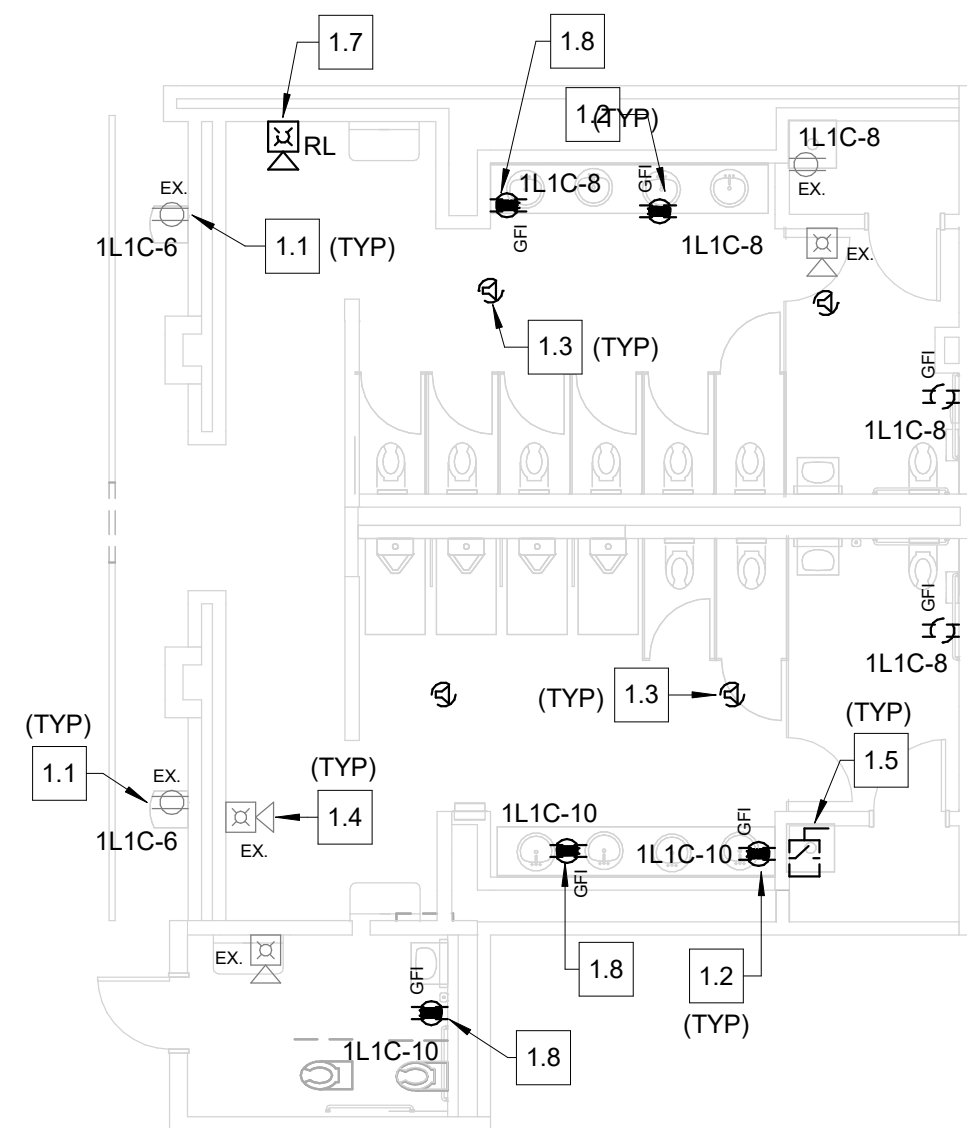

5
1st Floor Restroom Area C - Power
& Systems Demolition Plan -
Concourse A
1/8" = 1'-0"

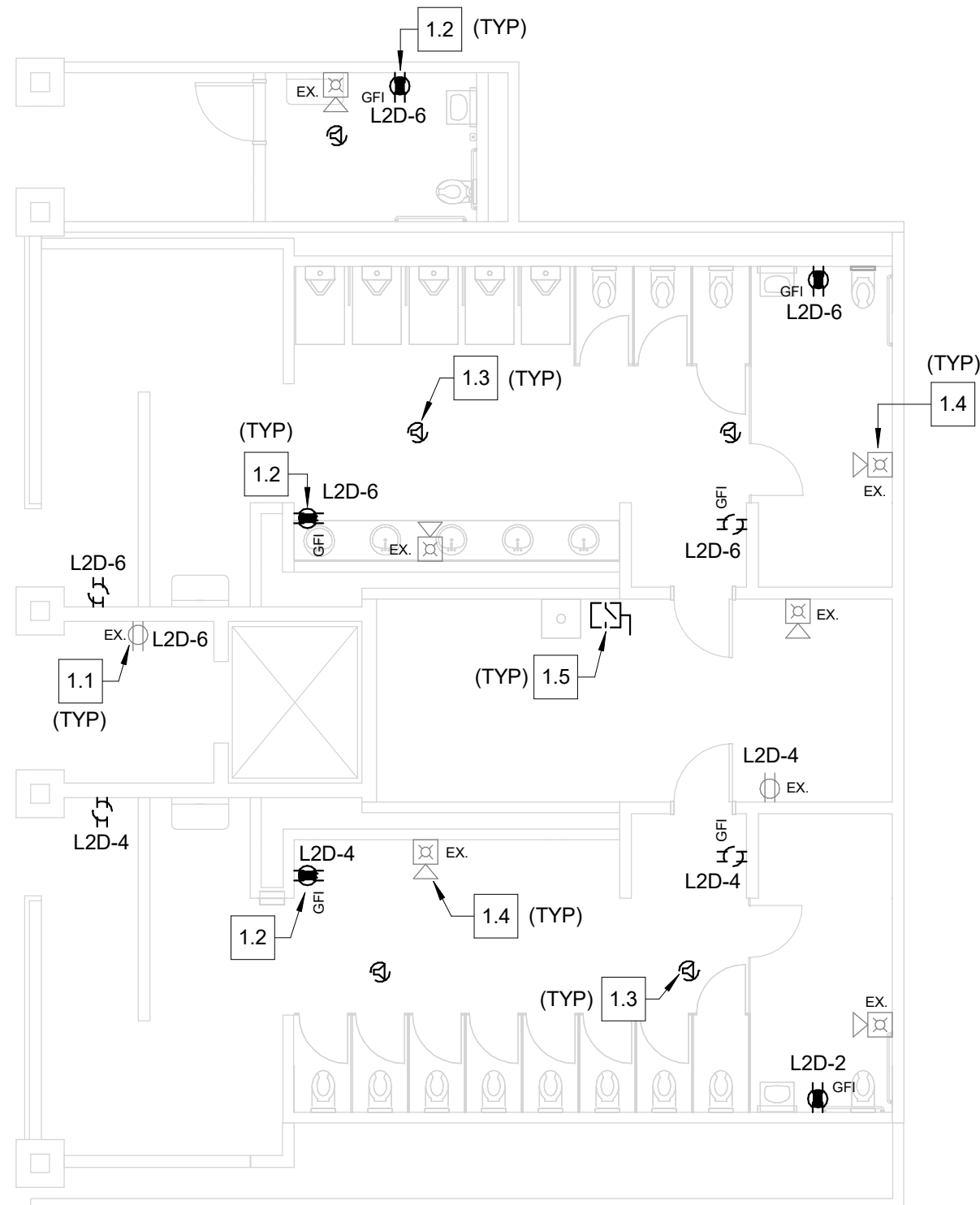

6
2nd Floor Restroom Area D -
Power & System Demolition Plan -
Concourse B (2nd Floor)
1/8" = 1'-0"

DEMO DRAWING NOTES

- 1.1 DEVICES DENOTED WITH "EX" ARE EXISTING TO REMAIN. MAINTAIN CONTINUITY OF THE EXISTING CIRCUITS AND DEVICES TO REMAIN.
- 1.2 RECEPTACLE SHOWN DASHED SHALL BE REMOVED AND REPLACED WITH NEW GFCI-STYLE RECEPTACLE. RETAIN THE EXISTING CIRCUIT FOR RE-CONNECTION TO THE NEW RECEPTABLES.
- 1.3 SPEAKER SHOWN DASHED SHALL BE REMOVED. SPEAKER SHALL BE REPLACED WITH A NEW SPEAKER. COORDINATE WITH THE OWNER WHETHER THE EXISTING SPEAKER CONDUCTORS CAN BE RE-USED FOR THE NEW SPEAKERS.
- 1.4 FIRE ALARM DEVICE IS EXISTING TO REMAIN. PROTECT THE DEVICE DURING CONSTRUCTION.
- 1.5 HOT WATER HEATER SHALL BE REMOVED AND REPLACED BY OTHERS. REMOVE THE ASSOCIATED DISCONNECT. THE EXISTING CIRCUIT SHALL BE RETAINED FOR RE-CONNECTION TO A NEW DISCONNECT TO SERVE THE NEW WATER HEATER.
- 1.6 LIGHTING SHOWN DASHED SHALL BE REMOVED. RETAIN THE EXISTING CIRCUITS FOR RE-CONNECTION TO NEW FIXTURES.
- 1.7 FIRE ALARM DEVICE TO BE RELOCATED. SEE POWER & SYSTEMS PLAN FOR NEW LOCATION. RELOCATED DEVICE TO BE RE-CONNECTED BACK TO THE EXISTING FIRE ALARM SYSTEM.
- 1.8 RECEPTACLE SHOWN DASEHD SHALL BE REMOVED AND RELOCATED. SEE POWER & SYSTEMS PLAN FOR NEW LOCATION. RELOCATED DEVICE TO BE RE-CONNECTED BACK TO THE EXISTING RECEPTACLE CIRCUIT.
- 1.9 EXISTING FIRE ALARM REMOTE ANNUNCIATOR (FARA) TO BE REMOVED AND RELOCATED WITHIN THE SCOPE OF THE PROJECT. RECONNECT TO THE EXISTING FIRE ALARM SYSTEM AS REQUIRED.

GENERAL DEMOLITION NOTES

- A. REMOVE ALL SWITCHES, BOXES, DEVICES, ETC. IN THE PROJECT AREA MADE UNNECESSARY BY DEMOLITION. ELECTRICAL CONTRACTOR SHALL SURVEY THE PROJECT AREA TO DETERMINE THE EXTENT OF DEMOLITION WORK PRIOR TO SUBMITTING A BID.
- B. REMOVE ALL ELECTRICAL WIRING MADE UNNECESSARY BY DEMOLITION COMPLETELY BACK TO THE SOURCE AND UPDATE PANEL SCHEDULES. RECONNECT ALL CIRCUITS AS REQUIRED FOR EXISTING DEVICES THAT ARE NOT BEING DEMOLISHED.
- C. REMOVE ALL CONDUIT MADE UNNECESSARY BY THE DEMOLITION BACK TO SOURCE. WHERE REMOVAL IS NOT POSSIBLE DUE TO STRUCTURAL OR OTHER LIMITATIONS. CONDUIT SHALL BE CUT AT THE SURFACE AND CAPPED. ABANDONED CONDUIT SHALL BE TAGGED FOR FUTURE IDENTIFICATION.
- D. COORDINATE WITH OWNER TO DETERMINE IF ANY MATERIALS OR DEVICES SHALL BE RETURNED TO THE OWNER FOR BUILDING STOCK. ALL MATERIALS NOT SPECIFICALLY REQUESTED BY THE OWNER SHALL BE DISPOSED OF BY THE CONTRACTOR.
- E. THE CONTRACTOR SHALL VISIT THE JOB SITE AND DETERMINE THE EXTENT OF DEMOLITION WORK REQUIRED PRIOR TO SUBMITTING A BID. THE DEMOLITION WORK SHALL INCLUDE THE REMOVAL OF ALL RACEWAYS, DEVICES, BOXES, ETC., IN THE PROJECT AREA THAT ARE UNNECESSARY. THIS SHALL INCLUDE ALL EXISTING DEVICES IN THE PROJECT AREA THAT WERE MADE UNNECESSARY BY PREVIOUS WORK.
- F. THE CONTRACTOR SHALL SUPPORT EXISTING CONDUIT AND JUNCTION BOXES IN THE AREA OF RENOVATION AS REQUIRED AND PROVIDE COVER PLATES FOR ANY EXISTING OPEN JUNCTION BOXES.



INFRASTRUCTURE
CONSULTING & ENGINEERING

ARCHITECTURE

5550 W. Idlewild Ave, Suite 115
Tampa, FL 33634
813-803-8928



201 FLAGSHIP DR., SUITE 106,
LUTZ, FLORIDA 33549
VOICE: (813) 909-1845
FAX: (813) 909-0784

Consultant Florida Registry Number: RY8135

Designed by: **TAB**
Drawn by: **JWD**
Checked by: **AJC**
Project Number: **24-201.01**
Notes: **AUSTIN J. CARLSON, PE**
Seal: **FL REG NO. PE0090716**

Scale Graphic:

REVISIONS

No.	Description	Date

Project Name: **RESTROOM
RENOVATIONS
VPS - DESTIN-FORT
WALTON BEACH
AIRPORT**

Drawing Name: **ELECTRICAL DEMOLITION
PLAN**

Date: **09-19-2025** Sheet Number: **E3.0**
Scale: **As indicated** Drawing Number: **24-201.01**

A

B

C

D

LIGHTING FIXTURE SCHEDULE				
THE SPECIFIED FIXTURES HAVE BEEN SELECTED BASED ON PHOTOMETRIC PERFORMANCE, ELECTRICAL CHARACTERISTICS, VISUAL COMFORT, AND AESTHETIC INTERPRETATION AND AS SUCH ANY CONTRACTOR WANTING TO PROPOSE ALTERNATIVE FIXTURES MUST SUBMIT SUCH REQUEST, IN WRITING, FIFTEEN (15) WORKING DAYS PRIOR TO BID. THE REQUEST SHALL INCLUDE TWO COMPLETE SETS OF COLOR CATALOG CUT SHEETS OF ALL FIXTURES FOR REVIEW ALONG WITH PHOTOMETRIC PLANS FOR THE PROPOSED FIXTURES. APPROVALS SHALL ONLY BE ISSUED BY THE ENGINEER OF RECORD IN THE FORM OF AN ADDENDUM TO THE BID DOCUMENTS.				
KBA ENGINEERING, INC. PHONE: (813) 909-1845				
SYMBOL	DESCRIPTION SCHED	VOLTAGE	LAMPS	MOUNTING
A	4" SQUARE RECESSED DOWNLIGHT LITHONIA CAT# LDN4SQ-40/10-L54AR-LD-TRW-MVOLT-GZ10 OR APPROVED EQUIVALENT	277V	10.6W LED	RECESSED
AE	4" SQUARE RECESSED DOWNLIGHT (EM CIRCUIT) LITHONIA CAT# LDN4SQ-40/10-L54AR-LD-TRW-MVOLT-GZ10 OR APPROVED EQUIVALENT	277V	10.6W LED	RECESSED
B	4" RECESSED LINEAR LITHONIA CAT# SPRLED-LOP-4FT-RLP-FL-80CRI-40K-400LMF-NODIM-MVOLT OR APPROVED EQUIVALENT	277V	13.6W LED	RECESSED
BE	4" RECESSED LINEAR (EM CIRCUIT) LITHONIA CAT# SPRLED-LOP-4FT-RLP-FL-80CRI-40K-400LMF-NODIM-MVOLT OR APPROVED EQUIVALENT	277V	13.6W LED	RECESSED
C	4" LED STRIP FIXTURE LITHONIA CAT# CSS-48-4000LM-MVOLT-40K-80CRI OR APPROVED EQUIVALENT	277V	35.3 WATT LED	CHAIN HUNG

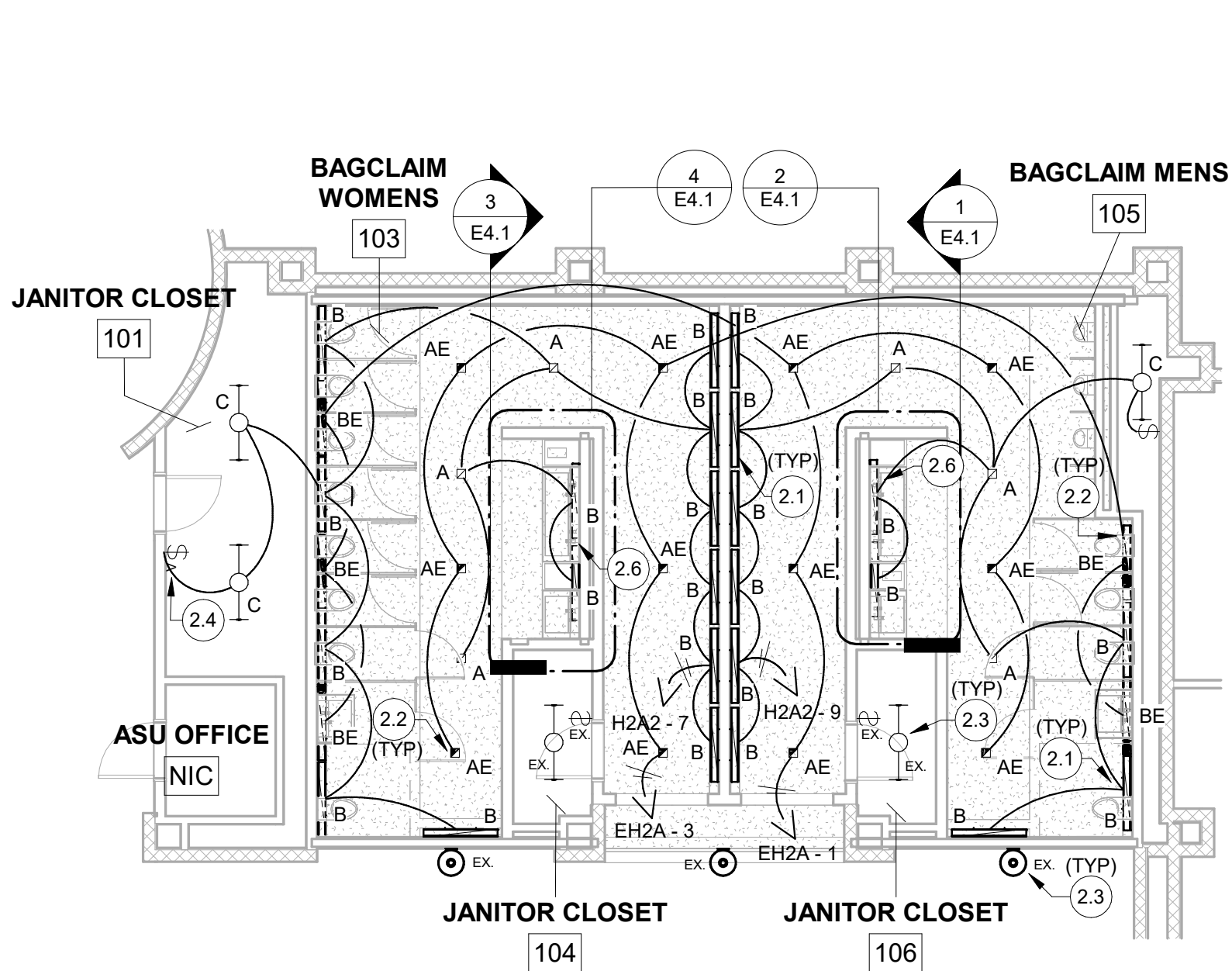

1 1st Floor Restroom Area B - Bagclaim
1/8" = 1'-0"

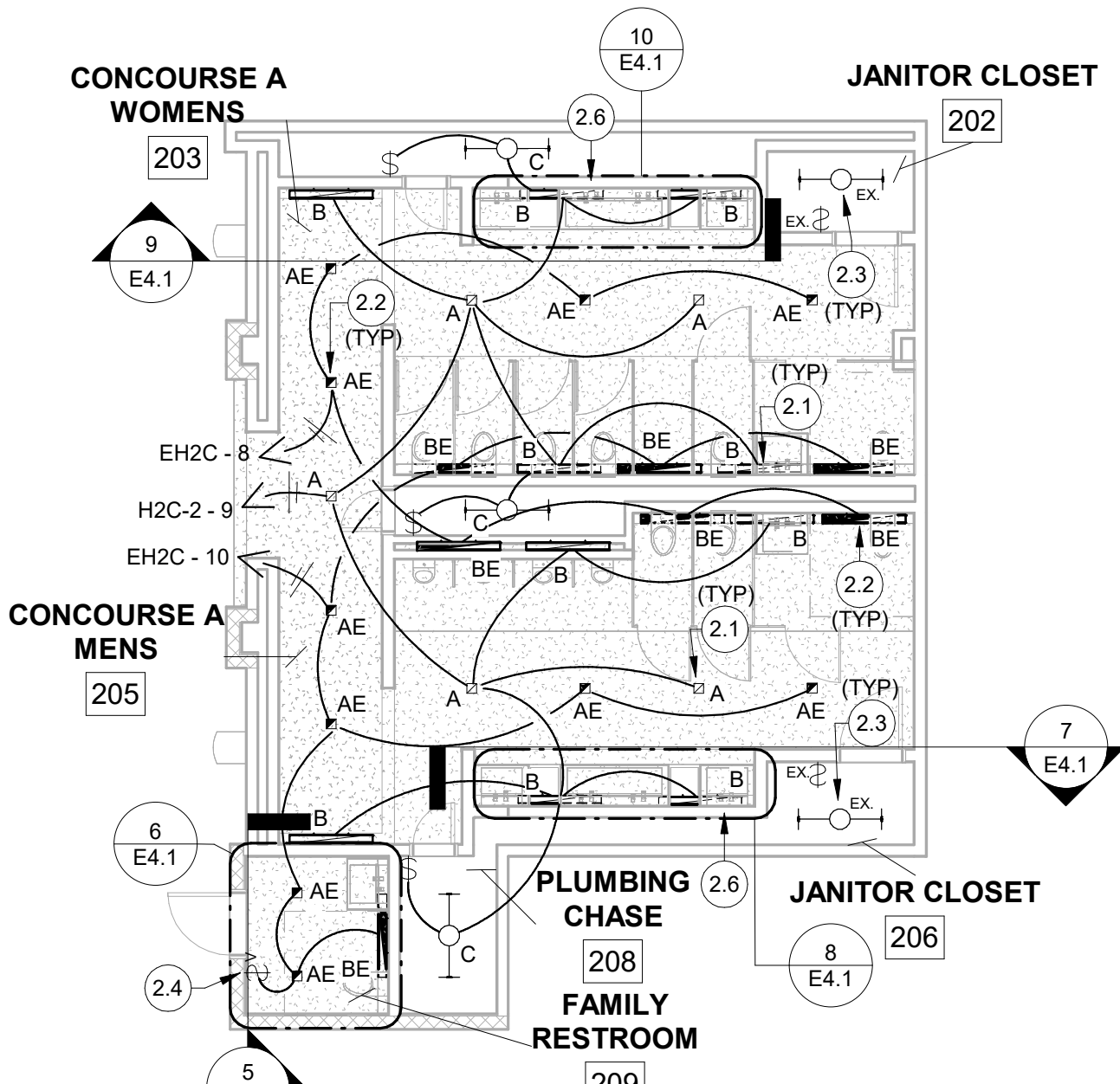

2 1st Floor Restroom Area C - Concourse A
1/8" = 1'-0"

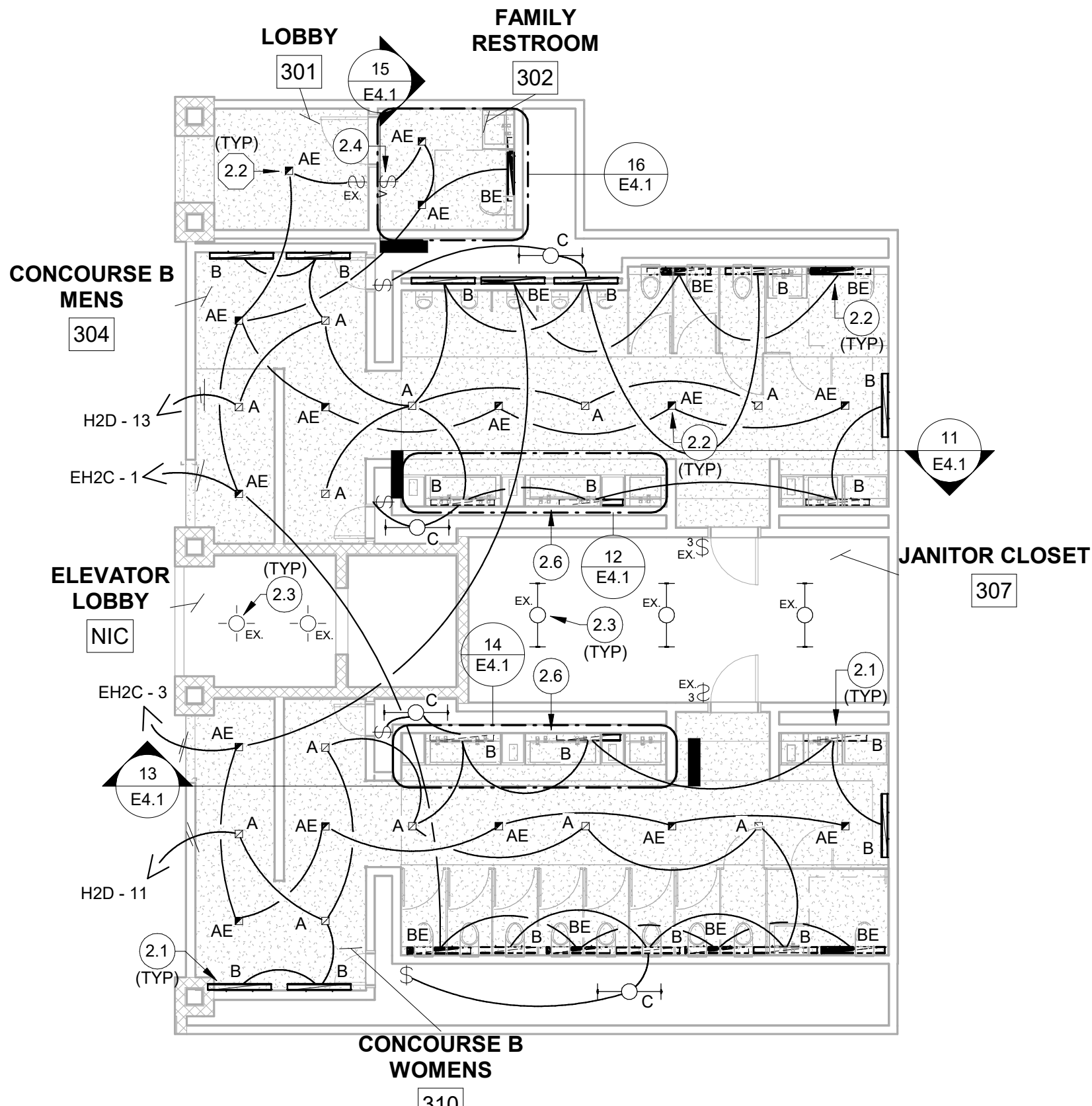

3 2nd Floor Restroom Area D - Concourse B (2nd Floor)
1/8" = 1'-0"

LIGHTING DRAWING NOTES

- FURNISH AND INSTALL NEW LIGHTING FIXTURES AS SHOWN. CONNECT THE NEW FIXTURES TO THE EXISTING NORMAL BRANCH LIGHTING CIRCUIT RETAINED FROM THE DEMOLITION OF THE EXISTING LIGHTING FIXTURES.
- FURNISH AND INSTALL NEW LIGHTING FIXTURES AS SHOWN. CONNECT THE NEW FIXTURES TO THE EXISTING EMERGENCY BRANCH LIGHTING CIRCUIT RETAINED FROM THE DEMOLITION OF THE EXISTING LIGHTING FIXTURES.
- DEVICES DENOTED WITH "EX" ARE EXISTING TO REMAIN. MAINTAIN THE CONTINUITY OF THE EXISTING CIRCUITS AND DEVICES TO REMAIN.
- FURNISH AND INSTALL WALL MOUNTED OCCUPANCY SWITCH SET TO VACANCY MODE FOR LOCAL LIGHTING CONTROLS.
- SEE SHEET E4.1 - ELECTRICAL RENOVATION PLAN - LIGHTING SECTIONS FOR CIRCUITING OF THE BACK LITE MIRRORS.



INFRASTRUCTURE
CONSULTING & ENGINEERING

ARCHITECTURE

5550 W. Idlewild Ave, Suite 115
Tampa, FL 33634
813-803-8928



201 FLAGSHIP DR., SUITE 106,
LUTZ, FLORIDA 33549
VOICE: (813) 909-1845
FAX: (813) 909-0764

Consultant: Florida Registry Number: RY8135

Designed by:
TAB

Drawn by:
JWD

Checked by:
AJC

Project Number:
24-201.01

Notes:

AUSTIN J. CARLSON, PE
Seal: FL REG NO. PE0090716

Scale Graphic:

REVISIONS

No.	Description	Date

Project Name:

**RESTROOM
RENOVATIONS
VPS - DESTIN-FORT
WALTON BEACH
AIRPORT**

Drawing Name:

**ELECTRICAL RENOVATION
PLAN - LIGHTING**

Date:
09-19-2025

Sheet Number:
E4.0

Scale:
1/8" = 1'-0"

Drawing Number:
24-201.01

A

B

C

D

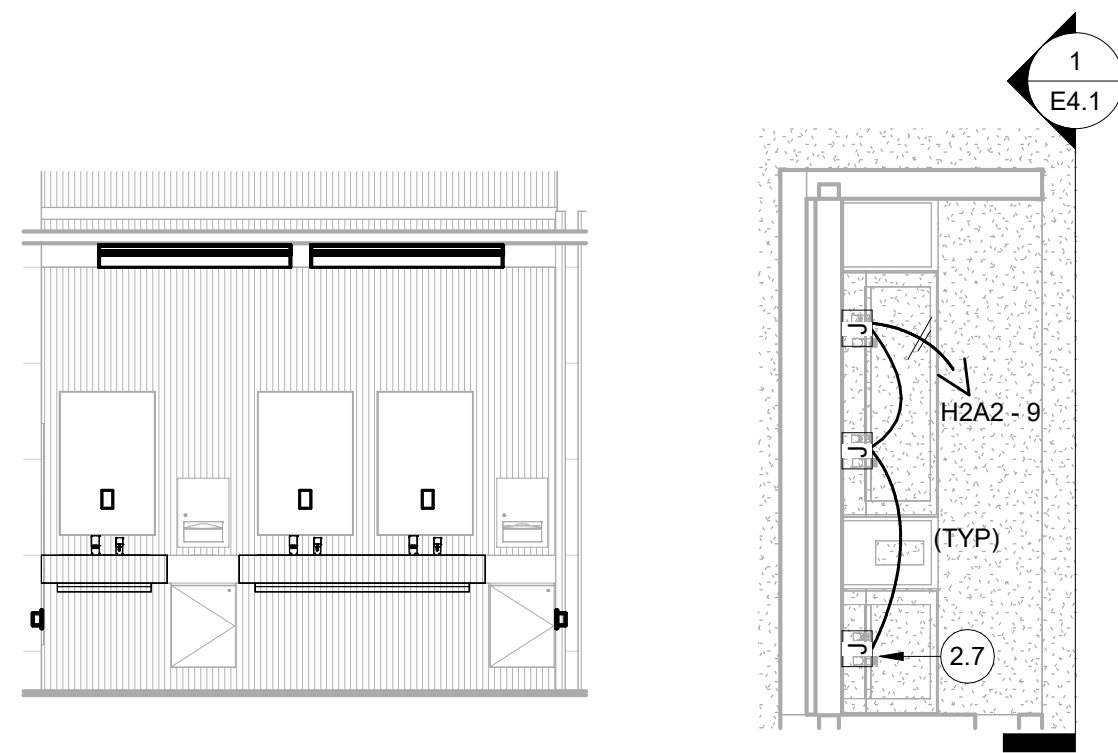

1 1st Floor Restroom Area B -
Mirrors Men's
1/4" = 1'-0"

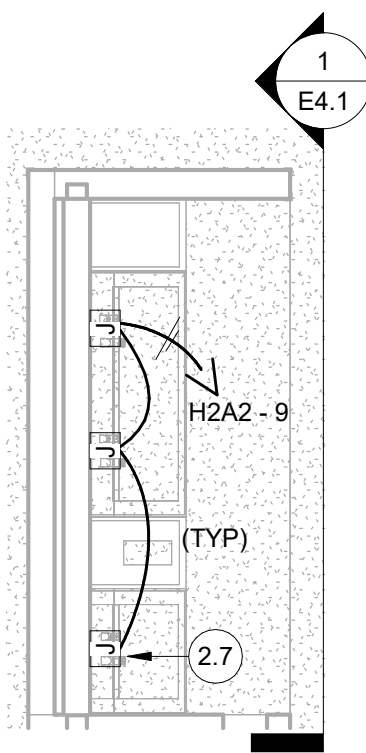

2 1st Floor Restroom Area B -
Mirrors Men's
1/4" = 1'-0"

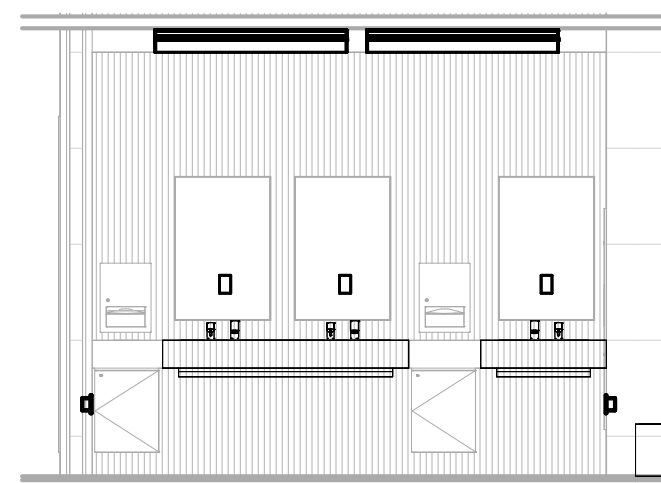

3 1st Floor Restroom Area B -
Mirrors Women's
1/4" = 1'-0"

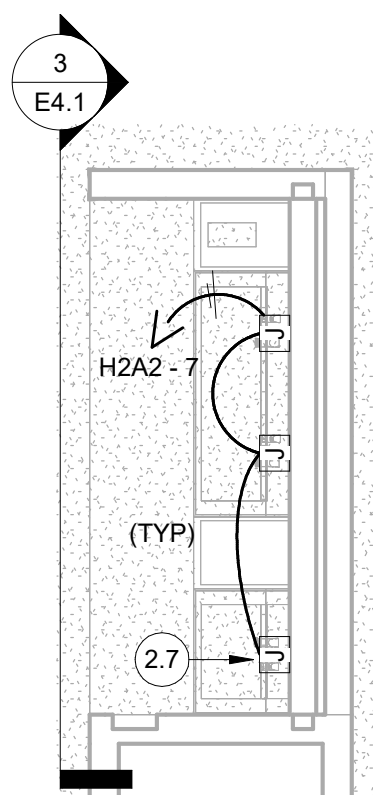

4 1st Floor Restroom Area B -
Mirrors Women's
1/4" = 1'-0"

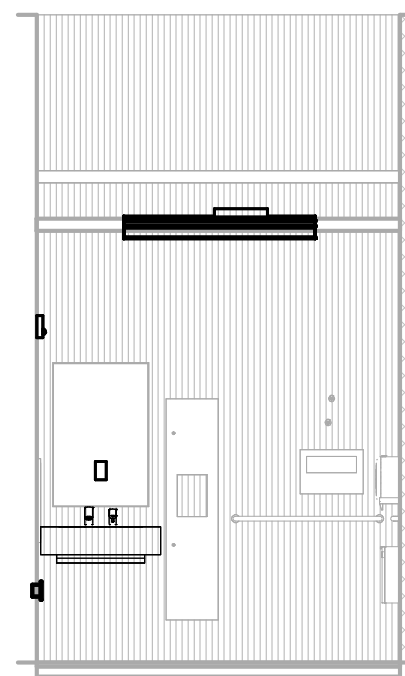

5 1st Floor Restroom Area C -
Mirrors Family
1/4" = 1'-0"

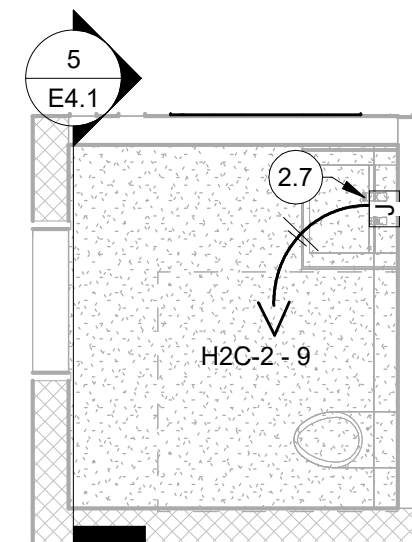

6 1st Floor Restroom Area C -
Mirrors Family
1/4" = 1'-0"

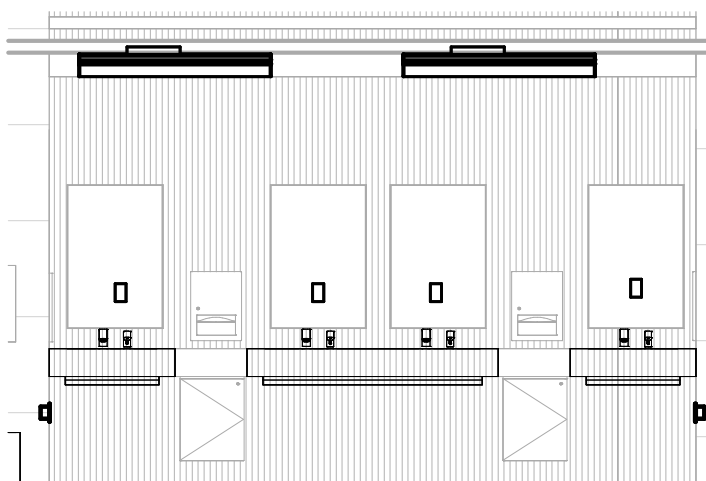

7 1st Floor Restroom Area C -
Mirrors Men's
1/4" = 1'-0"

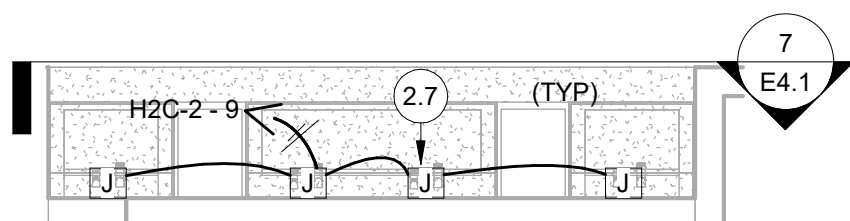

8 1st Floor Restroom Area C -
Mirrors Men's
1/4" = 1'-0"

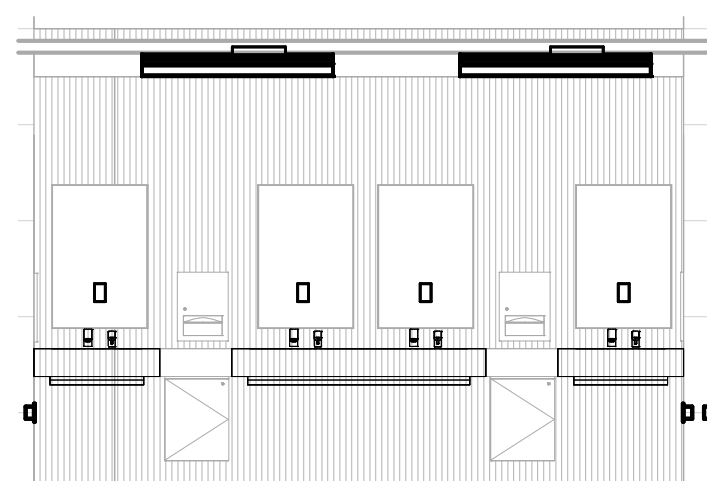

9 1st Floor Restroom Area C -
Mirrors Women's
1/4" = 1'-0"

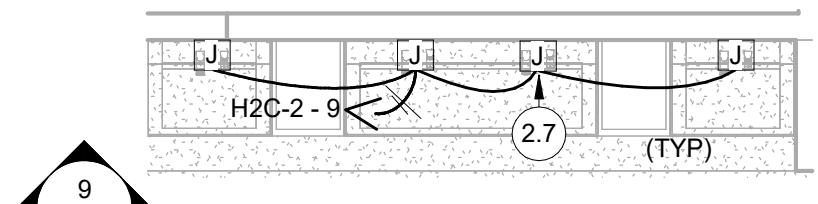

10 1st Floor Restroom Area C -
Mirrors Women's
1/4" = 1'-0"

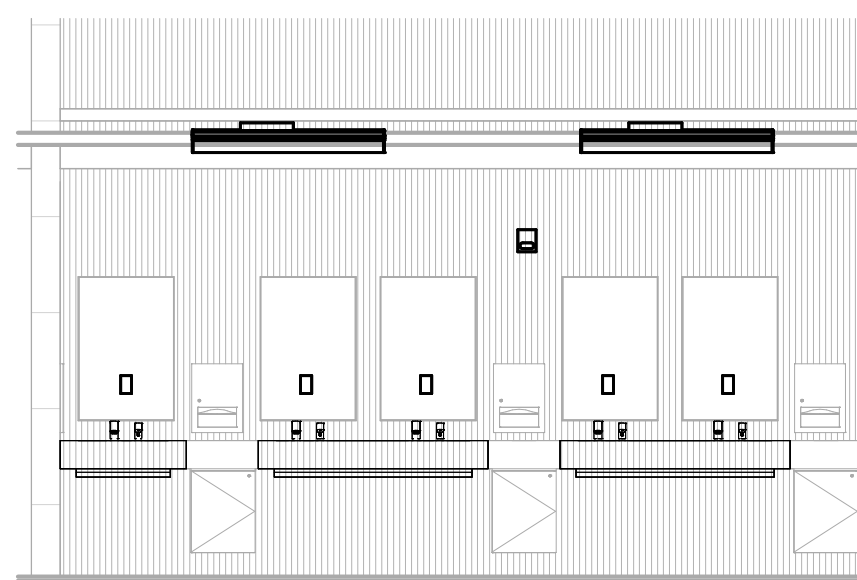

11 2nd Floor Restroom Area D -
Mirrors Men's
1/4" = 1'-0"

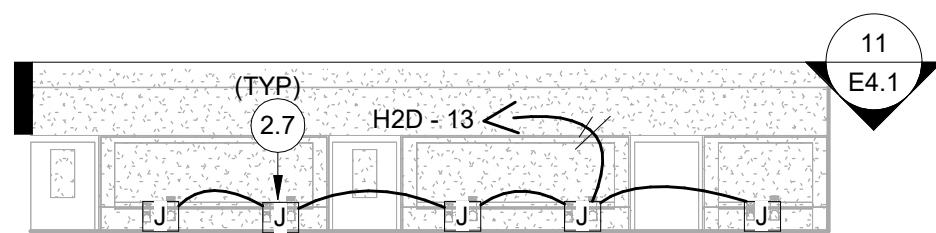

12 2nd Floor Restroom Area D -
Mirrors Men's
1/4" = 1'-0"

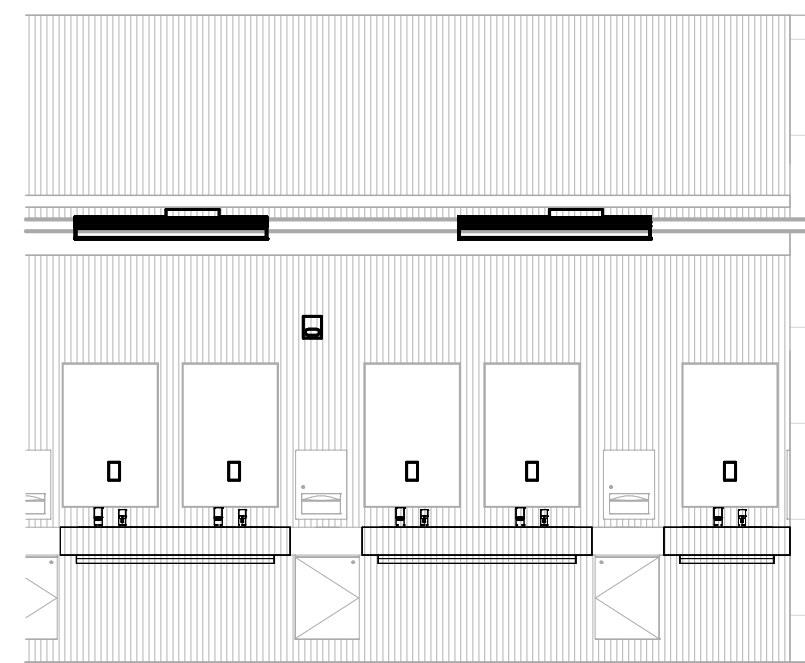

13 2nd Floor Restroom Area D -
Mirrors Women's
1/4" = 1'-0"

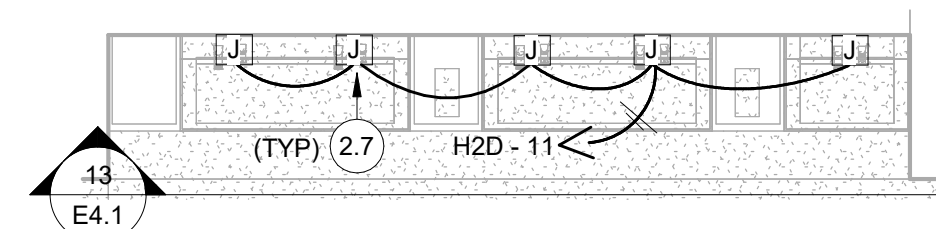

14 2nd Floor Restroom Area D -
Mirrors Women's
1/4" = 1'-0"

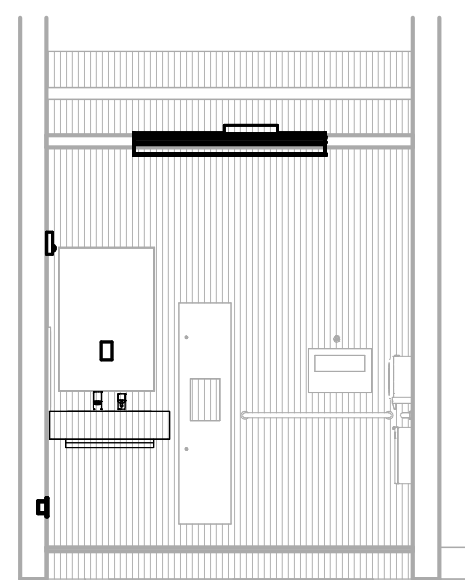

15 2nd Floor Restroom Area D -
Mirrors Family
1/4" = 1'-0"

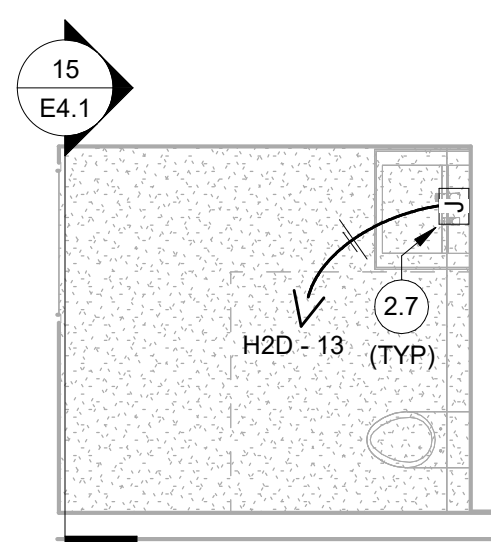

16 2nd Floor Restroom Area D -
Mirrors Family
1/4" = 1'-0"

○ LIGHTING DRAWING NOTES
2.7 PROVIDE 120V CIRCUIT TO THE LOCATION SHOWN FOR MIRROR
BACKLIGHTING. CIRCUIT AS SHOWN.



INFRASTRUCTURE
CONSULTING & ENGINEERING

ARCHITECTURE

5550 W. Idlewild Ave. Suite 115
Tampa, FL 33634
813-803-8928



201 FLAGSHIP DR., SUITE 106,
LUTZ, FLORIDA 33549
VOICE: (813) 909-1845
FAX: (813) 909-0764

Consultant Florida Registry Number: RY8135

Designed by:

TAB

Drawn by:

JWD

Checked by:

AJC

Project Number:

24-201.01

Notes:

AUSTIN J. CARLSON, PE

Seal: FL REG NO. PE0090716

Scale Graphic:

REVISIONS

No.	Description	Date

Project Name:

**RESTROOM
RENOVATIONS
VPS - DESTIN-FORT
WALTON BEACH
AIRPORT**

Drawing Name:

**ELECTRICAL RENOVATION
PLAN - LIGHTING SECTIONS**

Date:

09-19-2025

Sheet Number:

E4.1

Scale:

1/4" = 1'-0"

Drawing Number:

24-201.01

A

B

C

D

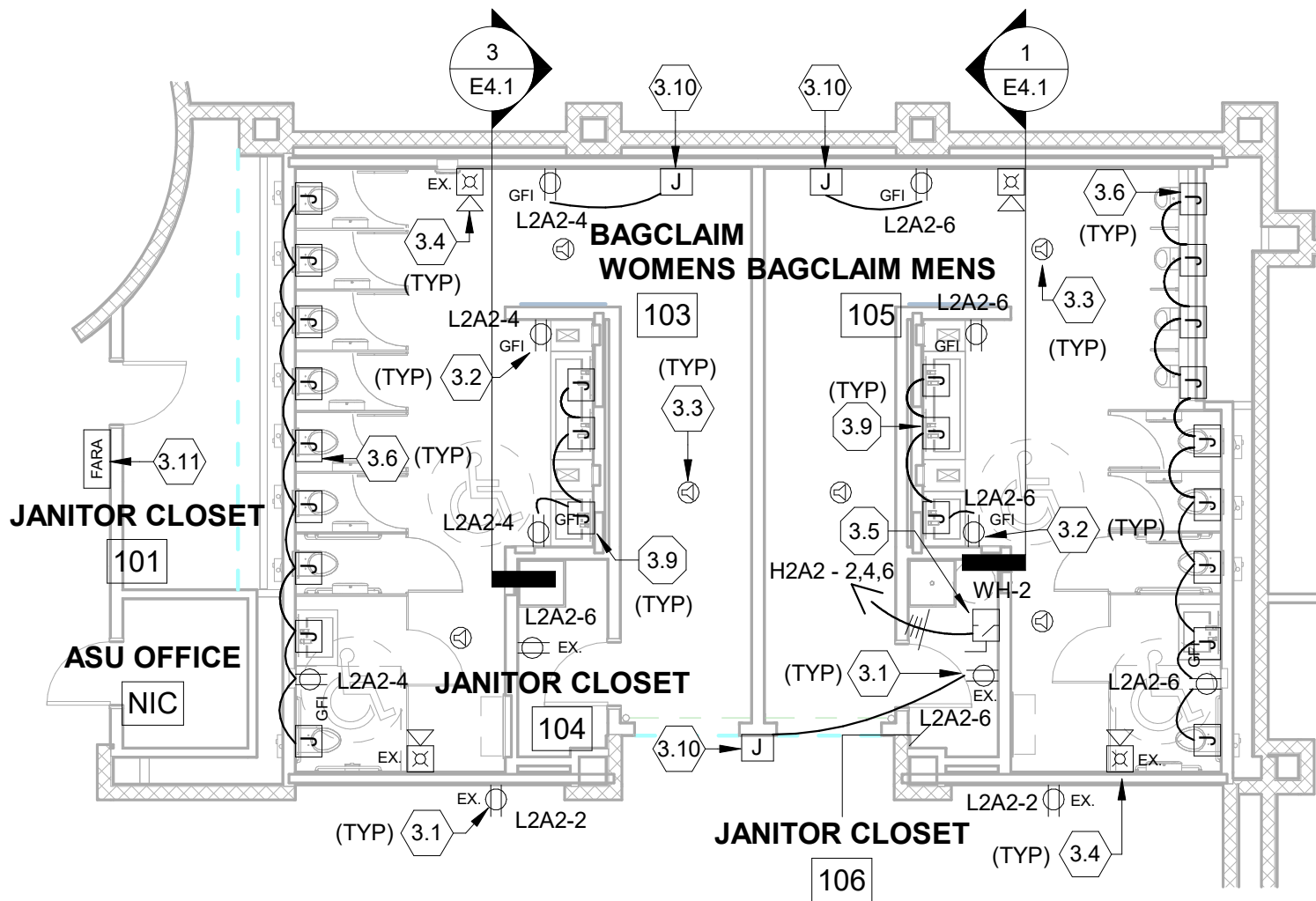

1st Floor Restroom Area B - Bagclaim
1/8" = 1'-0"

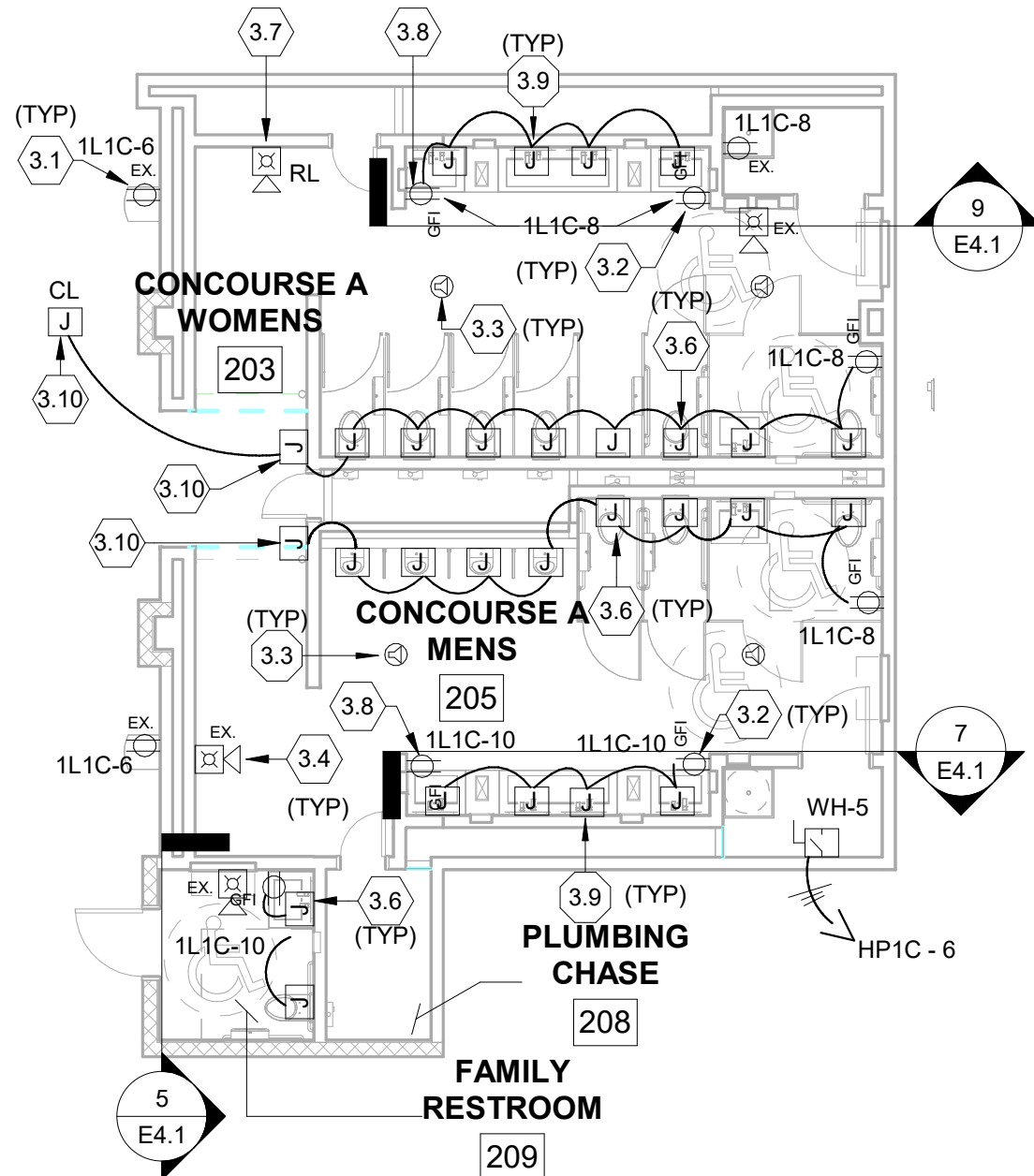

1st Floor Restroom Area C - Concourse A
1/8" = 1'-0"

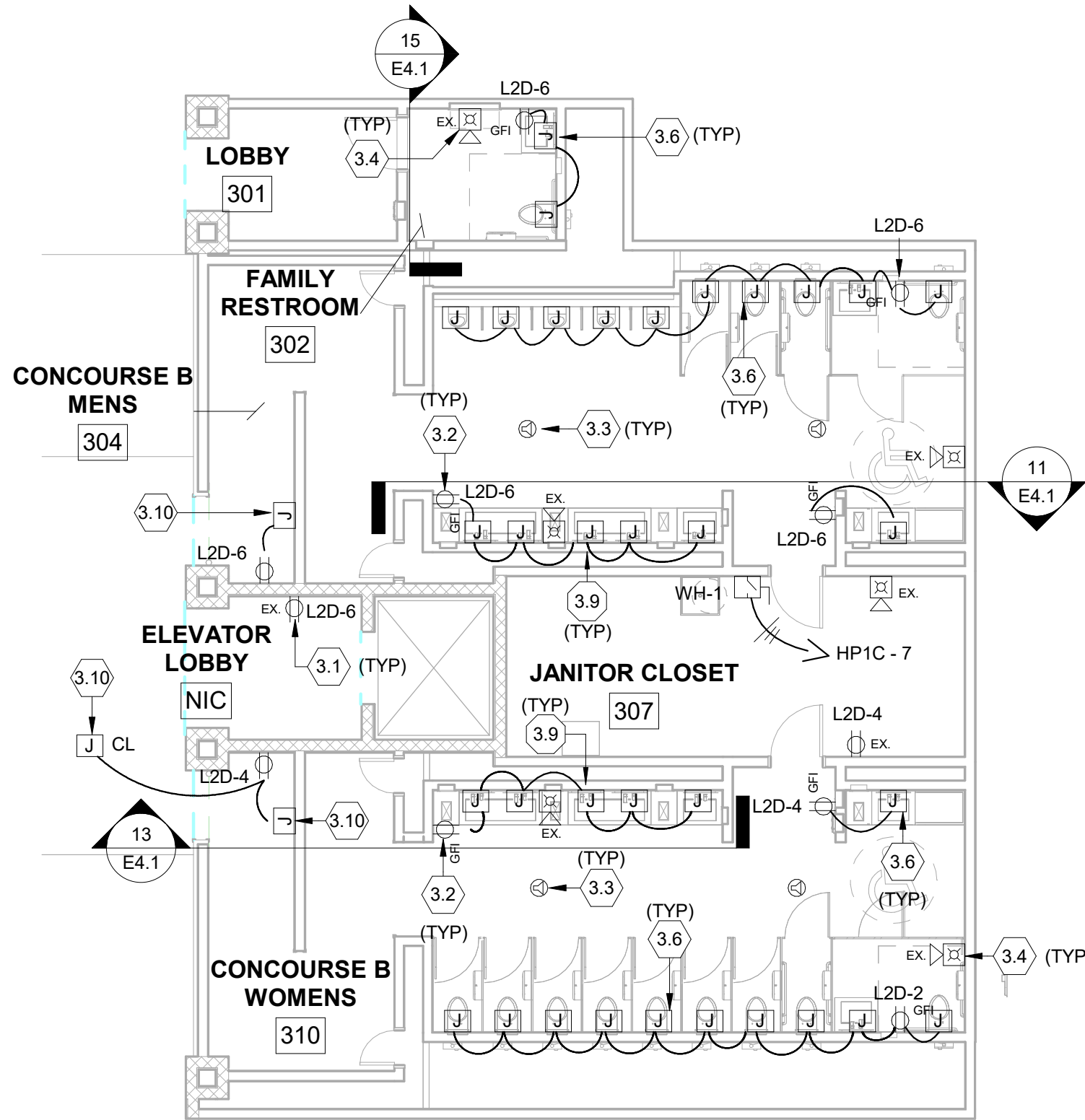

2nd Floor Restroom Area D - Concourse B (2nd Floor)
1/8" = 1'-0"

POWER DRAWING NOTES

- DEVICES DENOTED WITH "EX" ARE EXISTING TO REMAIN. MAINTAIN THE CONTINUITY OF THE EXISTING CIRCUITS AND DEVICES TO REMAIN.
- FURNISH AND INSTALL NEW GFCI-STYLE RECEPTACLE AND CONNECT TO THE EXISTING CIRCUIT RETAINED FROM THE REMOVAL OF THE EXISTING RECEPTACLE.
- FURNISH AND INSTALL NEW CEILING-MOUNTED SPEAKER. ELECTRICAL CONTRACTOR SHALL COORDINATE THE EXACT SPEAKER MODEL TO BE FURNISHED AND INSTALLED. COORDINATE THE INSTALLATION OF THE NEW SPEAKER WITH THE OWNER AND THE OWNER'S IT DEPARTMENT TO CONNECT THE NEW SPEAKERS TO THE EXISTING SYSTEM AS REQUIRED.
- FIRE ALARM DEVICE IS EXISTING TO REMAIN. MAINTAIN THE CONTINUITY OF THE EXISTING FIRE ALARM DEVICES AND CONDUCTORS TO REMAIN.
- NEW HOT WATER HEATER TO BE FURNISHED AND INSTALLED BY THE MECHANICAL CONTRACTOR. ELECTRICAL CONTRACTOR SHALL FURNISH AND INSTALL NEW 30A/3P/NF/N-1 DISCONNECT FOR THE NEW WATER HEATER. CONNECT TO THE EXISTING CIRCUIT RETAINED FROM THE DEMOLITION OF THE OLD WATER HEATER.
- PROVIDE 120V CIRCUIT TO THE LOCATION SHOWN FOR AUTOMATIC PLUMBING VALVES. CIRCUIT AS SHOWN.
- NEW LOCATION FOR RELOCATED FIRE ALARM DEVICE. RE-CONNECT TO THE EXISTING FIRE ALARM SYSTEM AS REQUIRED.
- FURNISH AND INSTALL NEW GFCI-STYLE RECEPTACLE IN A NEW LOCATION. RE-CONNECT TO THE EXISTING CIRCUIT SHOWN RETAINED FROM THE REMOVAL OF THE EXISTING RECEPTACLE.
- PROVIDE 120V CIRCUIT TO THE LOCATION SHOWN FOR SENSOR FAUCET. CIRCUIT AS SHOWN.
- FURNISH AND INSTALL JUNCTION BOX FOR LIGHTED SIGNAGE FURNISHED AND INSTALLED BY OTHERS. EXTEND 120V CIRCUIT FROM THE EXISTING RECEPTACLE CIRCUITS TO THE LIGHTED SIGNAGE LOCATION.
- NEW LOCATION FOR RELOCATED FIRE ALARM REMOTE ANNUNCIATOR (FARA). RECONNECT TO THE EXISTING FIRE ALARM SYSTEM AS REQUIRED.



INFRASTRUCTURE
CONSULTING & ENGINEERING

ARCHITECTURE

5550 W. Idlewild Ave. Suite 115
Tampa, FL 33634
813-803-8928



201 FLAGSHIP DR., SUITE 106,
LUTZ, FLORIDA 33549
VOICE: (813) 909-1845
FAX: (813) 909-0764

Consultant: Florida Registry Number: RY8135

Designed by: **TAB**
Drawn by: **JWD**
Checked by: **AJC**
Project Number: **24-201.01**

AUSTIN J. CARLSON, PE
Seal: FL REG NO. PE0090716

Notes:

Scale Graphic:

REVISIONS

No.	Description	Date
1	BID SET	09/19/2025

Project Name:

**RESTROOM
RENOVATIONS
VPS - DESTIN-FORT
WALTON BEACH
AIRPORT**

Drawing Name:

**ELECTRICAL RENOVATION
PLAN - POWER**

Date: **09-19-2025**
Scale: **1/8" = 1'-0"**
Sheet Number: **E5.0**
Drawing Number: **24-201.01**

A

B

C

D

										<div>KBA</div> <div>Engineering, Inc.</div>		PH# 813-909-1845		MFG STD: SQUARE-D: NF CABINET: SURFACE MOUNT, N-1 RATING: 14,000 AIC FULLY RATED SIZE: 250 A MLO FED BY: MSBA							
BRANCH: NORMAL PANEL: EXISTING				PANEL NAME: H2A2 LOCATION: AREA A 2ND FLOOR MEZZANINE VOLTAGE/PHASE: 480/277 Wye 3PH 4W																	
LOAD (VA)																					
LTG	COOL	HEAT	RCPT	MISC	Circuit Description	Trip	Po.	C.	A	B	C	C.	Po.	Trip	Circuit Description	MISC	RCPT	HEAT	COOL	LTG	
				0	UNKNOWN	50	3	0	1667				3	20	WH-2						
				0	--	--	--	--		0	1667		--	--	--	1667					
				0	--	--	--	--			0	1667	--	--	--	1667					
3148				176	LTG. TICKET LOB	20	1	1	3326	0			3	20	WH-2	0					
3273				151	LTG. TICKET LOB	20	1	3		3423	0		--	--	--	0					
2310					LTG. LOBBY WALL	20	1	5				2310	0	--	--	0					
2670					LTG. TICKET MAIN	20	1	7	2670				--	--	--	0					
3080					LTG. TICKET MAIN	20	1	9		3080			--	--	--	0					
720					LTG. TSA OFFICE	20	1	11			720		--	--	--	0					
1955					LTG. MEZZ. CAR	20	1	2	1955	0			3	30	UNKNOWN	0					
2820					LTG. MEZZ. CAR	20	1	4		2820	0		--	--	--	0					
2905					LTG. EXT. CANOPY	20	1	6			2905	0	--	--	--	0					
2260					LTG. EXT. CANOPY	20	1	10	2260	0			3	50	SPARE	0					
2505					LTG. EXT. CANOPY	20	1	12		2505	0		--	--	--	0					
2825					LTG. EXT. CANOPY	20	1	8			2825	0	--	--	--	0					
3470					LTG. EXT. CANOPY	20	1	14	3470	0			3	50	SPARE	0					
1960					LTG. EXT. CANOPY	20	1	16		1960	0		--	--	--	0					
				0	CL1A	20	3	0	9040				3	20	L2A2	0	5940			3100	
				0	--	--	--	--		0	7025		--	--	--	65	5760			1200	
				0	--	--	--	--			0	7730	--	--	--	70	5760			1900	
CONNECTED LOAD SUMMARY (VA)										DEMAND LOAD SUMMARY											
TOTALS										D.F.						LOAD					
LIGHTING				42,000 VA						125.00%						52,500 VA					
COOL				0 VA						0 VA						0 VA					
HEAT				0 VA						0 VA						0 VA					
RCPT				17,460 VA						76.64%						13,730 VA					
MISC				5,464 VA						100.00%						5,464 VA					
LARGE MOTOR				0 VA						0 VA						0 VA					
TOTAL CONNECTED LOAD PER PHASE										TOTAL DEMAND LOAD											
PHASE A				24,367 VA						90.4 A						71.684 VA					
PHASE B				22,380 VA						83.1 A						66.2 A					
PHASE C				18,157 VA						65.5 A											
Notes:										MIN. SERVICE AMPS REQUIRED											

										<div>KBA</div> <div>Engineering, Inc.</div>		PH# 813-909-1845		MFG STD: SQUARE-D: NF CABINET: SURFACE MOUNT, N-1 RATING: 35,000 AIC FULLY RATED SIZE: 100 A MLO FED BY: EH1A															
BRANCH: EMERGENCY PANEL: EXISTING				PANEL NAME: EH2A LOCATION: AREA A 2ND FLOOR MEZZANINE VOLTAGE/PHASE: 480/277 Wye 3PH 4W																									
LOAD (VA)																				LOAD (VA)									
LTG	COOL	HEAT	RCPT	MISC	Circuit Description	Trip	Po...	C...	A	B	C	C...	Po...	Trip	Circuit Description	MISC	RCPT	HEAT	COOL	LTG									
3455				41	LTG. TICKET & MA	20	1	1	3496			2																	
3200				28	LTG. TICKET & MA	20	1	3		3228		4																	
745					LTG. MECH MEZZ	20	1	5				6																	
745					LTG. MECH MEZZ	20	1	7	745			8																	
								9				10																	
								11				12																	
								13				14																	
								15				16																	
								17				18																	
								19		9660		20	3	50	EL2A2-XFRMR	2280	7380												
								21	--	--		22	--	--		2280	6760												
								23				8560	24	--	--	2640	5920												
CONNECTED LOAD SUMMARY (VA)										DEMAND LOAD SUMMARY																			
TOTALS										D.F.										LOAD									
LIGHTING					8,145 VA					125.00%					10,181 VA														
COOL					0 VA					0 VA					0 VA														
HEAT					0 VA					0 VA					0 VA														
RCPT					20,060 VA					74.93%					15,030 VA														
MISC					7,269 VA					100.00%					7,269 VA														
LARGE MOTOR					0 VA					0 VA					0 VA														
TOTAL CONNECTED LOAD PER PHASE										TOTAL DEMAND LOAD										32,480 VA									
PHASE A					13,901 VA					51.8 A					TOTAL DEMAND CURRENT					39.1 A									
PHASE B					12,268 VA					45.9 A																			
PHASE C					9,305 VA					33.6 A																			
Notes:										MIN. SERVICE AMPS REQUIRED										39.1 A									

										<div>KBA</div> <div>Engineering, Inc.</div>		PH# 813-909-1845		MFG STD: SQUARE-D: E2 CABINET: SURFACE MOUNT, N-1 RATING: 10,000 AIC FULLY RATED SIZE: 100 A MCB FED BY: H2A2-XFRMR																			
BRANCH: NORMAL PANEL: EXISTING				PANEL NAME: L2A2 LOCATION: AREA A 2ND FLOOR MEZZANINE VOLTAGE/PHASE: 120/208V 3PH 4W																													
LOAD (VA)														LOAD (VA)																			
LTG	COOL	HEAT	RCPT	MISC	Circuit Description				Trip	Po.	C.	A	B	C	C.	Po.	Trip	Circuit Description				MISC	RCPT	HEAT	COOL	LTG							
				720	RCPT, TICK LOBB				20	1	1	720	360			2	1	20	RCPT EWC LOBB							360							
				900	RCPT, TICK LOBB				20	1	3		900	785		4	1	20	RCPT WOMEN RR				65			720							
				540	RCPT, TICK LOBB				20	1	5					540	1150	6	1	20	RCPT MEN RR				70		1080						
				720	RCPT, TICK LOBB				20	1	7	720	1080				8	1	20	RCPT CAR RENT						1080							
				720	RCPT, MAIN LOBB				20	1	9		720	900			10	1	20	RCPT CAR RENT						900							
1900					LTG DISPLAY TICK				20	1	11				1900	900	12	1	20	RCPT CAR RENT						900							
1900					LTG DISPLAY TICK				20	1	13	1900	900				14	1	20	RCPT CAR RENT						900							
				720	RCPT FUT CONCES				20	1	15		720	1080			16	1	20	RCPT CAR RENT						1080							
				720	RCPT FUT CONCES				20	1	17				720	1080	18	1	20	RCPT CAR RENT						1080							
				720	RCPT FUT CONCES				20	1	19	720	1200				20	1	20	LTG DISPLAY LOBB							1200						
				720	RCPT FUT CONCES				20	1	21		720	1200			22	1	20	LTG DISPLAY ENTR							1200						
				720	RCPT FUT CONCES				20	1	23				720	720	24	1	20	RCPT CAR RENT						720							
				720	RCPT FUT CONCES				20	1	25	720	720				26	1	20	RCPT CAR RENT						720							
											27						28																
											29						30																
											31						32																
											33						34																
											35						36																
											37						38																
											39						40																
											41						42																
CONNECTED LOAD SUMMARY (VA)														DEMAND LOAD SUMMARY																			
TOTALS														D.F.														LOAD					
LIGHTING				6,200 VA								125.00%								7,750 VA													
COOL				0 VA																0 VA													
HEAT				0 VA																0 VA													
RCPT				17,460 VA				78.64%												13,730 VA													
MISC				135 VA				100.00%												135 VA													
LARGE MOTOR				0 VA																0 VA													
TOTAL CONNECTED LOAD PER PHASE																																	
PHASE A				9,040 VA				76.2 A								TOTAL DEMAND LOAD				21,615 VA													
PHASE B				7,025 VA				58.5 A								TOTAL DEMAND CURRENT				60.0 A													
PHASE C				7,730 VA				65.3 A																									
Notes:														MIN. SERVICE AMPS REQUIRED 60.0 A																			

A

B

C

D

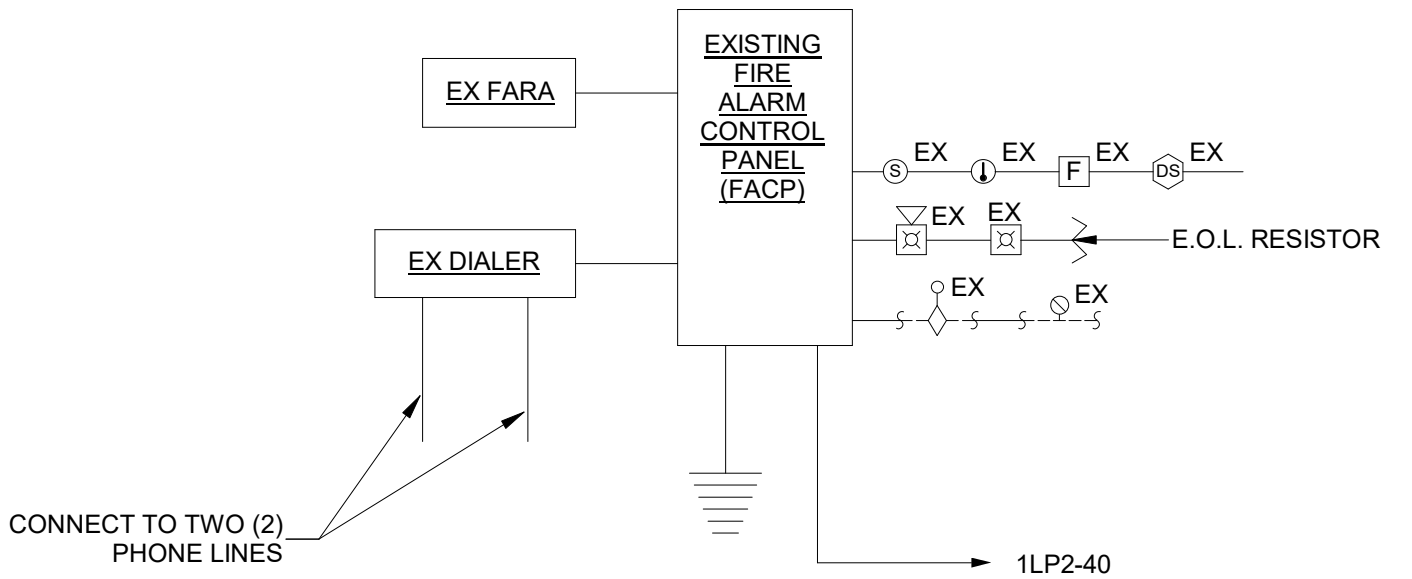

FIRE ALARM SYSTEM - WIRING SCHEDULE	
CONDUCTORS	DESCRIPTION
2C #16 SHIELDED TWISTED PAIR	ADDRESSABLE INITIATION AND RELAY DEVICES
2C-#12 AWG THIN	STROBE, LIGHT
2C #16 TWISTED	SPEAKER

- FIRE ALARM GENERAL NOTES**
- FIRE ALARM SYSTEM EQUIPMENT SHOWN FOR GENERAL SYSTEM SPECIFICATION AND SCOPE OF WORK. FIRE ALARM PERMIT DRAWINGS SHALL BE PREPARED AND SUBMITTED BY THE FIRE ALARM SYSTEM CONTRACTOR.
 - PROVIDE SURGE SPPRESSION ON ALL FIRE ALARM SIGNAL CIRCUITS.
 - CONTRACTOR SHALL VERIFY DEVICE QUANTITIES ON FLOOR PLANS.
 - ELECTRICAL CONTRACTOR SHALL PLACE FIRESTOPPING MATERIALS AROUND ALL CONDUIT PENETRATIONS THRU ANY FIRE RATED WALLS AND FLOORS, PER NEC 300-21.

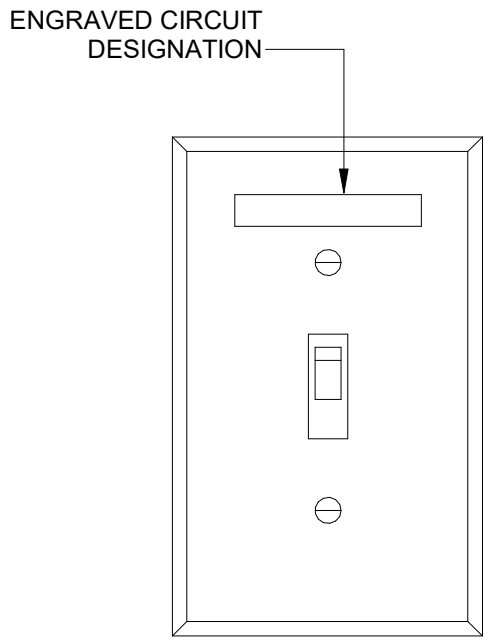

6 TYPICAL SWITCH DETAIL
NOT TO SCALE

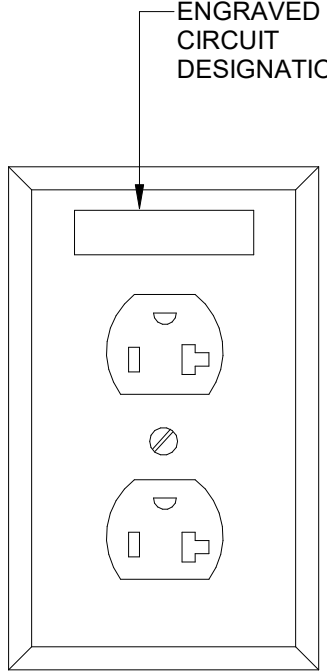

7 TYPICAL RECEPTACLE DETAIL
NOT TO SCALE

8 TYPICAL FIRE ALARM RISER
DIAGRAM
NOT TO SCALE



JE INFRASTRUCTURE
CONSULTING & ENGINEERING

ARCHITECTURE

5550 W. Idlewild Ave, Suite 115
Tampa, FL 33634
813-803-8928



201 FLAGSHIP DR., SUITE 106,
LUTZ, FLORIDA 33549
VOICE: (813) 909-1845
FAX: (813) 909-0764

Consultant Florida Registry Number: RY8135

Designed by: TAB	AUSTIN J. CARLSON, PE <small>Seal FL REG NO. PE0090716</small>
Drawn by: JWD	
Checked by: AJC	
Project Number: 24-201.01	

Notes:

Scale Graphic:

REVISIONS		
No.	Description	Date

Project Name:
**RESTROOM
RENOVATIONS
VPS - DESTIN-FORT
WALTON BEACH
AIRPORT**

Drawing Name:
ELECTRICAL DETAILS

Date: 09-19-2025	Sheet Number: E9.0
Scale: 12" = 1'-0"	Drawing Number: 24-201.01